

# MAP OF BEOWAWE.

EUREKA CO. NEV.  
SCALE 1" = 200 FT.

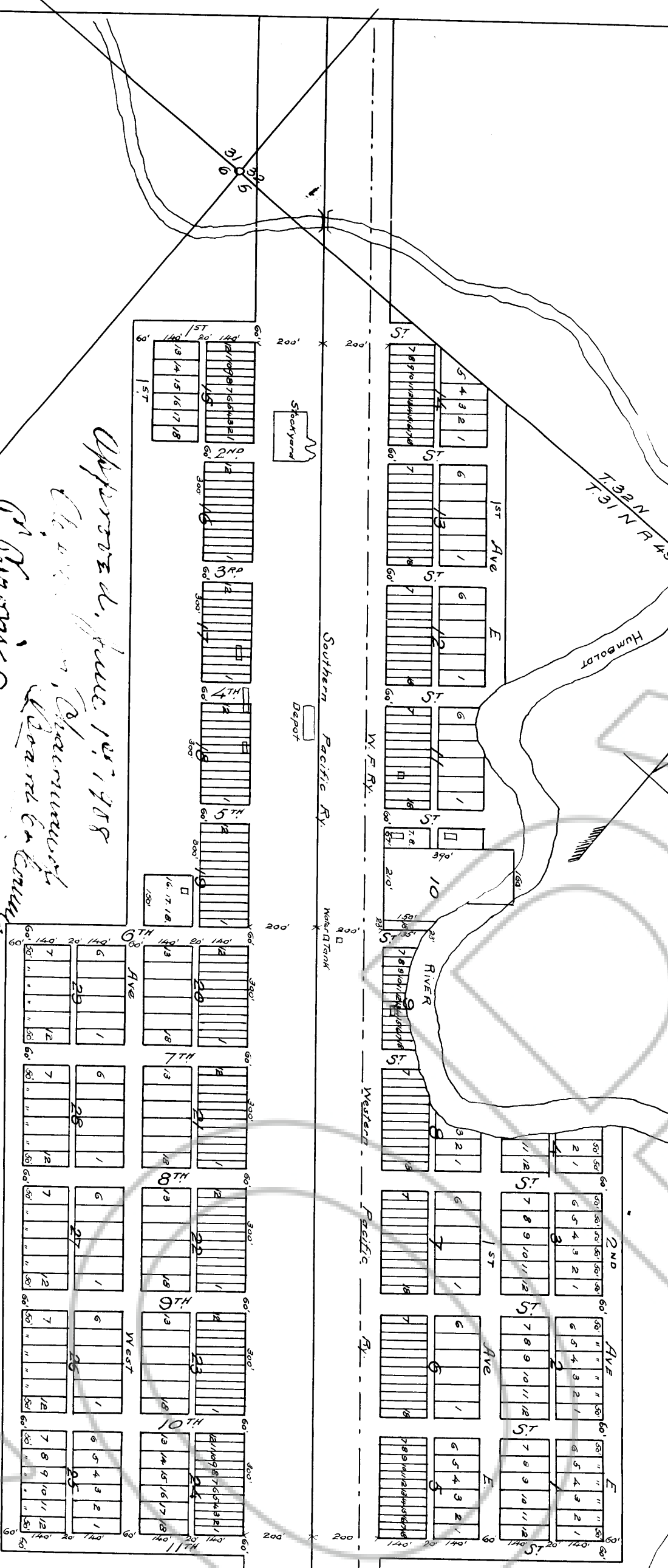

Approved, June 14, 1908  
 Wm. C. Ralston, Commissioner

Filed and Recorded at the County Clerk's Office of Eureka County, Nevada, June 15, 1908 at 3:00 p.m. Book 7107 Page 216. Wm. C. Ralston, Commissioner.

State of California, S.S. City and County of San Francisco

On this 21st day of May 1908, before me Frank L. Owen, a Notary Public in and for said City and County and State, residing therein, duly commissioned and sworn personally appeared G. W. C. Ralston, known to me to be the President and Secretary of the Humboldt Land and Cattle Company, the Corporation that executed the within instrument, and acknowledged to me that such Corporation executed the same.

I, the Witness whereof, I have hereunto set my hand and affixed my official seal, the day and year in this certificate first above written.

*Frank L. Owen*  
 Notary Public in and for the said City and County of San Francisco, State of California

NOTE: ALL LOTS FACING ON RAILWAY ARE 25 FEET WIDE BY 140 FEET DEEP, EXCEPT WHEN OTHERWISE DESIGNATED  
 ALL OTHER LOTS ARE 50 BY 140 FEET.  
 ALL STREETS AND AVENUES ARE 60 FEET WIDE.  
 ALL ALLEYS ARE 20 FEET WIDE.

BEOWAWE, NEVADA.  
 JUNE 1907.

wherein the land and title company, the information as to the nature of such designations and the location of the same, is to be made and prepared for the use of the land and title company, and the same shall be made and prepared for the use of the land and title company, and the same shall be made and prepared for the use of the land and title company.

Humboldt Land and Cattle Company  
 by *W. C. Ralston*  
 Secretary