

AFFIDAVIT OF POSSESSORY CLAIM

--File 11424--

OF

FLORA .D.HOBART. )  
STATE OF NEVADA ) SS.

COUNTY OF EKKO ) Flora D.Hobart being first duly sworn according to law deposes and  
says:That she claims the following described public lands situated in the County of Eureka,  
State of Nevada, under that certain Act of the Legislature of the State of Nevada, entitled  
"An Act prescribing the mode of maintaining and defending possessory actions on public  
lands in this State." (Approved March 9, 1865,) which said possessory claim and the lands  
comprising the same are particularly described as follows to-wit:

Beginning at corner No.1, whic<sup>h</sup> is located at the SW Cor. Sec.18, T,26 N., R.49 E., M.D.B & M.;  
thence N.78° 30' W.1425 feet to Corner No.2, a 4 x 4 post set in a mound of stone and scribed

"PC 1,1915 # 2";thence N.74o W.1130 feet ot Corner No.3,a 4 x 4 post set in a mound of stone and scribed "PC 1,1915 #3";thence N 55° W,1140 feet to Corner No.4,a 4 x 4 post set in a mound of stone and scribed "PC 1,1915 #4";thence N 53° 30' W,3075 feet to Corner No 5,a 4 x 4 post set in a mound of stone and scribed "PC 1,1915 #5";thence N 22° E,660 feet to Corner No.6,a 4 x 4 post set in a mound of stone and scribed "PC 1,1915 #6";thence S 59° 39' E,2965 feet to Corner No.7,a 4x4 post set in a mound of stone and scribed "PC 1,1915 #7";thence S 39° 15' E,1240 feet to Corner No.8, a 4 x 4 post set in a mound of stone and scribed "PC 1,1915 # 8";thence S 65° E,1101 feet to corner No.9,a 4 x 4 post set in a mound of stone and scribed "PC 1,1915 #9";thence S 78° 30' E,1328 feet to Corner No.10.a 4x4 post set in a mound of stone and scribed "PC 1 1915 #10";thence S 500 feet to Corner No.1,the point of beginning;and including in all 83.2 acres.

Thataffiant has taken no toher claim under this Act;that said claims are not claimed under and existing title except the right and possession of affiant,who now legally occupies,and who some time ago settled upon the said land,has the same under fence and a building thereon,whic is occ- upied by affiant at different times of the year and also by persons employed by affiant.

That affiant has placed improvements upon said lands which partake of the realty,in this,to-wit: That affiant has fenced said land,built a cabin thereon,all of which said improvements are of no value for more that Two Hundred(\$200.00)Dollars.

That affiant has had the County Surveyor of Eureka County make a survey of said lands,and that there is attached hereto the plot of such survey duly certified to by the said Surveyor,which said plot and certificate of said Surveyor are attached hereto and made a part hereof.

WHEREFORE,affiant gives notice to all persons that she claims the lands herein above described and plotted upon the plat attached hereto as a possessory claim under the Act above referred to.

Flora D.Hobart.

STATE OF NEVADA )  
COUNTY OF ELKO. ) ss.

On this 14th day of July,A.D.1916,personally appeared before me,C.B.Henderson a Notary Public,in and for Elko Count\$,State of Nevada,FLORA D.HOBART,known to me to be the same person described in and who executed the foregoing instrument,who acknowledged to me that she executed the same freely and voluntarily,and for the uses and purposes therein mentioned.

IN WITNESS WHEREOF,I have hereunto set my hand and affixed my official seal,at my office in the County of Elko,State of Nevada,the day and year in this certificate first above written.

C.B.Henderson  
Notary Public.

My commission expires Dec.6 1919. (Notary Seal)

SURVEY CERTIFICATE

Beowawe,Nev,Sept.10,1915;

This is to certify that the undersigned H.B.Menardi,County Surveyor,did,on Sept 1st,1915,survey the Horse Ranch for Flora D.Hobart,as Possessory claim No.1,1915,as follows;Beginning at Corner No.1,which is located at the SW Cor Sec 18,T 26 N.R 49 E,M D B & M;thence N 78° 30' W,1425 feet to Corner No.2,a 4x4 post set in a mound of stone and scribed "PC 1,1915 #2";thence N 74° W,1130 feet to Corner No.3, a 4x4 post set in a mound of stone and scribed "PC 1,1915 #3";thence N 55° W,1140 feet to Corner No.4,a 4x4 post set in a mound of stone and scribed "PC 1,1915 #4"; thence N 53° 30' W,3075 feet to Corner No.5,a 4x4 post set in a mound of stone and scribed "PC 1,1915#5";thence N 22° E,660 feet to Corner No.6,a 4x4 post set in a mound of stone and scribed "PC 1,1915 # 6";thence S 59° 39' E,2965 feet to Corner No.6,a 4x4 post set in a mound of stone and scribed"PC 1,1915 #7";thence S 39° 15' E,1240 feet to Corner No.8,a 4x4 post set in a mound of stone and scribed "PC1,1915 #8";thence S 65° E,1101 feet to Corner No.9,a 4x4 post set in a mound of stone and scribed "PC 1,1915 #9";thence S 78° 30' E 1328 feet to Corner No.10,a 4x4 post set in a mound of stone and scribed "PC 1,1915 # 10;thence S 500 feet to Corner No.1,the point of beginning;and including in all 83.2 acres.

H.B.Menardi  
County Surveyor.

PC 1, ... 2"; thence 1.740 W. 1140  
and so ... 1.331 ... 3"; thence ...  
... 1, 1915 ...  
... stone and scribed "PC 1, 1915"  
... mound of stone and scribed "PC 1, 1915"  
... in a mound of stone and scribed "PC 1, 1915"  
... including in all 83.2 acres

On this 1st day of September 1915  
I, the undersigned, County Surveyor of  
the State of Texas, have received from  
Flora D. Hobart, the following description of  
land, to-wit:

**POSSESSORY CLAIM No. 1, 1915.**

**Horse Ranch - Flora D. Hobart**

Scale 1-300 Sept. 1, 1915

*W. B. Menard*  
County Surveyor

is is  
Horse  
l, which  
Corner  
et to C  
W, 1140  
ace N 5.  
15#5";  
1, 1915  
scribe  
stone and  
und of  
in a m  
nning; ... including in all 83.2 acres

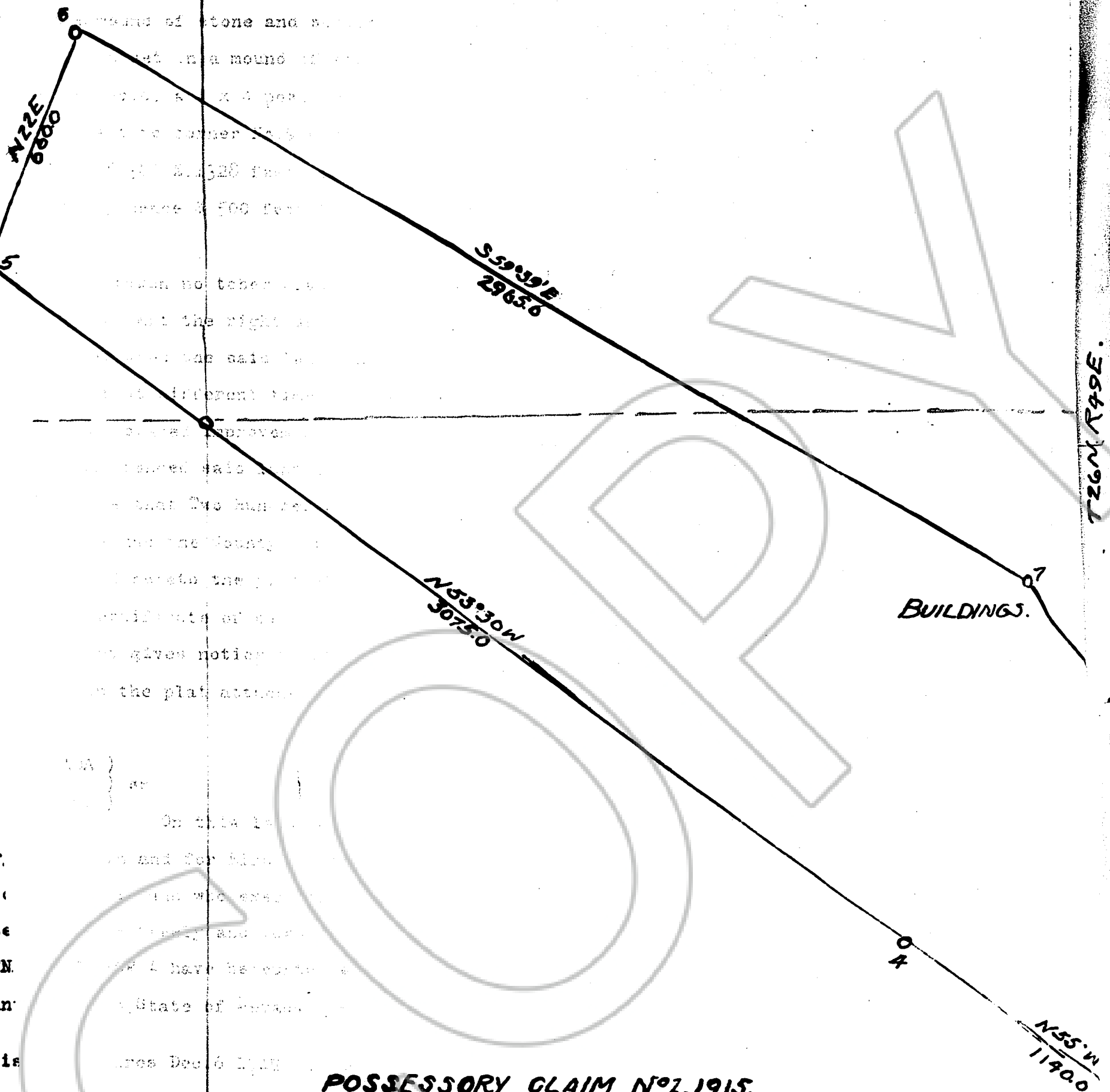

"PC  
and  
of  
in  
post  
No.  
feet  
S 65  
#9";  
"PC  
83.2  
That  
exis  
time  
upie  
That  
That  
no v:  
That  
there  
said  
WHERE  
and p  
STATE  
COUNT  
a Nots  
person  
execu  
IN WI  
the Co  
my com  
This  
the Ho:  
No.1, w  
o Cor:  
feet t  
5° W, 1  
hence  
, 1915#  
PC 1, 1  
and scr:  
f stone  
mound  
et in s  
eginnin

Sec 13  
T26N, R48E, MD&M.

T26N, R48E.

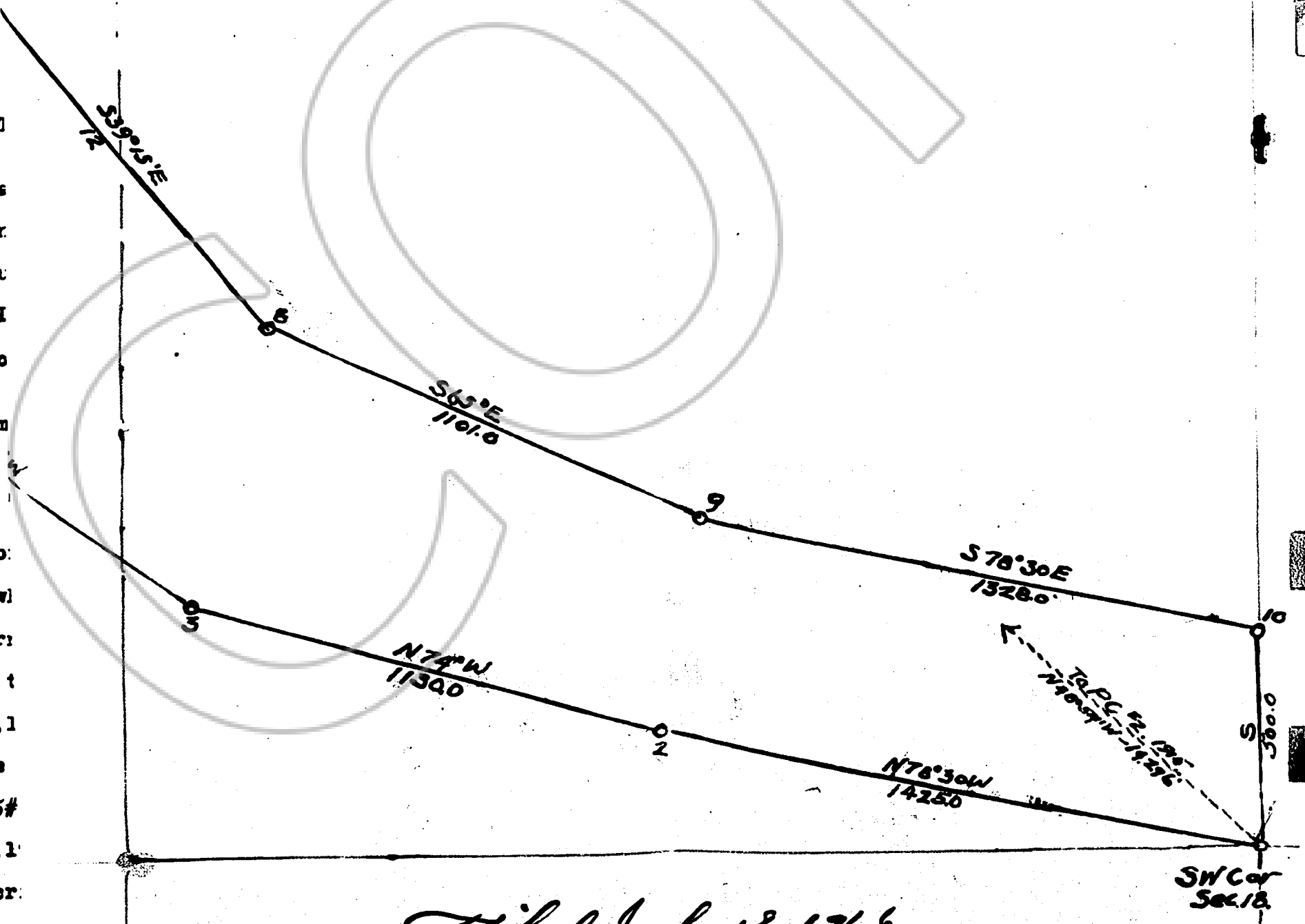

Filed July 18, 1916  
Eugene C. Carter, Recorder.

Recorded at the request of C.B.Henderson July 18 A.D.1916 at 40 minutes past 11 A.M.

Edgar Eather, Recorder.

--File 11451--

L.R.Thatcher )  
to )  
Samuel Lesem. )

NOTICE OF DELIVERY.

TO WHOM IT DOES OR MAY CONCERN: NOTICE is hereby given by the undersigned owner of those certain lode mining claims situate in the Union Mining District, Eureka County, State of Nevada, and known as and called the SILVER KING, SILVER KING NO.1, SILVER KING NO.2, Silver King No.3, Silver King No.4, Silver King No.5, Silver King No.6, and Silver King No.7 lode mining claims, that on the 12th day of June, 1916, I did deliver unto the First and Old Detroit National Bank, of Detroit, Michigan, as escrowee thereof, a deed conveying said mining claims unto one Samuel Lesem, together with instructions to said Bank as such escrowee to deliver said deed to said grantee upon his making certain payments prior to the 20th. day of February 1917. Witness my hand this 24th day of July, 1916.

L.R.THATCHER

State of Nevada, )  
County of Eureka. ) ss.

On this 24th day of July, A.D.1916, before me, Chas.A.Cantwell, a Notary Public in and for the said County of Elko, personally appeared L.R.Thatcher, known by me to be the person described in and who executed the within instrument, and he acknowledged to me that he executed the same freely and voluntarily and for the uses and purposes therein mentioned. IN WITNESS WHEREOF I have hereunto set my hand and affixed my official Seal at my office in the said County of Elko the day and year in this certificate first above written.

(Notary Seal)

Chas.A.Cantwell  
Notary Public in and for the County of  
Elko, State of Nevada.

Recorded at the request of H.G.Catlin July 28 A.D.1916 at 30 minutes past 2 P.M.

Edgar Eather, Recorder.

--File 11466--