

# CERTIFICATE OF LOCATION

## LODE-QUARTZ

THIS IS TO CERTIFY that the CHRISTINA lode mining claim was located by

NEIL O. DONNELL  
(print name of locator)

BOX 1245  
(print post office address)  
THOUSAND OAKS CALIFORNIA

on the 13 day of AUGUST, 1966, situated in the UNKNOWN Mining District, EUREKA County, State of NEVADA, and about SEC. 26, T34N R52E

We (or I) claim 1500 linear feet along the course of the mineral-bearing ledge, lode or vein, extending 100 feet from the location monument in a NW direction, and 1400 feet in a SE direction, together with 300 feet on each side of the center of the ledge for the entire length of the claim.

The Location work with respect to this claim was done in connection with the work on a group of contiguous claims, which work was done for the benefit of all such claims. The names of such claims within such contiguous group are: Jeanna, Christina, Tammy, Julie and John. The location work consists of stripping 600 ft. x 15 ft. x 3 ft. deep on the Jeanna Claim and drill site preparation performed on the Christina Claim. The total cost of said work was in excess of \$500.00.

The northwest corner is marked by a STAKE 4 feet high, inscribed "NW Corner of the CHRISTINA Claim"; the southwest corner is marked by a STAKE 4 feet high, inscribed "SW Corner of the CHRISTINA Claim"; the southeast corner is marked by a STAKE 4 feet high, inscribed "SE Corner of the CHRISTINA Claim"; the northeast corner is marked by a STAKE 4 feet high, inscribed "NE Corner of the CHRISTINA Claim." There is also a STAKE at the center of each side line. The discovery work has been done, and the location completed since AUGUST 13, 1966.

**LOCATORS**

*Neil O. Donnell*

Dated Aug. 19, 1966

(Section 517.050, Nevada Revised Statutes, provides that every location of a mining claim made after July 1, 1941, shall be absolutely void unless a certificate of location thereof is recorded with the county recorder of the county in which the claim is located within 90 days after the date of location.)

**42453**

File No. \_\_\_\_\_  
RECORDED AT THE REQUEST OF  
**Neil O'Donnell**  
**August 19** A. D. 19 **66**  
at **35** minutes past **3 P.** M.  
in Book **11** of OFFICIAL RECORDS  
Page **515-516** Records of  
**EUREKA COUNTY, NEVADA**  
*Thelma A. Wolf*  
Recorder  
Fee \$ **1.00**

COPY

# CERTIFICATE OF LOCATION

## LODE-QUARTZ

THIS IS TO CERTIFY that the JEANNA lode mining claim was located by

NEIL O'DONNELL  
(print name of locator)

BOX 1245  
(print post office address)

THOUSAND OAKS, CALIFORNIA

on the 13 day of AUGUST, 1966, situated in the UNINCORPORATED Mining District, EUREKA County, State of NEVADA, and about SEC. 26 T34 R51E

We (or I) claim 1500 linear feet along the course of the mineral-bearing ledge, lode or vein, extending 100 feet from the location monument in a NW direction, and 1400 feet in a SE direction, together with 300 feet on each side of the center of the ledge for the entire length of the claim.

The Location Work with respect to this claim was done in connection with the work on a group of contiguous claims, which work was done for the benefit of all such claims. The names of such claims within such contiguous group are: Jeanna, Christina, Tammy, Julie and John. The location work consists of stripping 600 ft. x 15 ft. x 3 ft. deep on the Jeanna claim and drill site preparation performed on the Christina claim. The total cost of said work was in excess of \$500.00.

The northwest corner is marked by a STAKE 4 feet high, inscribed "NW Corner of the JEANNA Claim"; the southwest corner is marked by a STAKE 4 feet high, inscribed "SW Corner of the JEANNA Claim"; the southeast corner is marked by a STAKE 4 feet high, inscribed "SE Corner of the JEANNA Claim"; the northeast corner is marked by a STAKE 4 feet high, inscribed "NE Corner of the JEANNA Claim." There is also a STAKE at the center of each side line. The discovery work has been done, and the location completed since AUGUST 13, 1966

**LOCATORS**

*Neil O'Donnell*

Dated Aug 19, 1966

(Section 517.050, Nevada Revised Statutes, provides that every location of a mining claim made after July 1, 1941, shall be absolutely void unless a certificate of location thereof is recorded with the county recorder of the county in which the claim is located within 90 days after the date of location.)

**42451**

File No. **42451**  
RECORDED AT THE REQUEST OF  
**Neil O'Donnell**

**August 19** A. D. 19 **66**

at **36** minutes past **3** P. M.

In Book **11** of OFFICIAL RECORDS

Page **517-518** Records of

**EMREKA COUNTY, NEVADA**

*Neil O'Donnell*  
Recorder

Fee \$ **1.00**

COPY



# CERTIFICATE OF LOCATION

## LODE-QUARTZ

THIS IS TO CERTIFY that the JOHN TRIST lode mining claim was located by

NEIL O'DONNELL

(print name of locator)

BOX 1245

(post office address)

THOUSAND OAKS, CALIFORNIA

on the 13 day of AUGUST, 1966, situated in the UNKNOWN Mining District, EUREKA County, State of NEVADA, and about SEC. 22 T34N R51E

We (or I) claim 1500 linear feet along the course of the mineral-bearing ledge, lode or vein, extending 100 feet from the location monument in a SE direction, and 1400 feet in a NW direction, together with 300 feet on each side of the center of the ledge for the entire length of the claim.

The location work with respect to this claim was done in connection with the work on a group of contiguous claims, which work was done for the benefit of all such claims. The names of such claims within such contiguous group are: Jeanna, Christina, Tammy, Julie and John. The location work consists of stripping 600 ft. x 15 ft. x 3 ft. deep on the Jeanna claim and drill site preparation performed on the Christina claim. The total cost of said work was in excess of \$500.00.

The northwest corner is marked by a STAKE 4 feet high, inscribed "NW Corner of the JOHN Claim"; the southwest corner is marked by a STAKE 4 feet high, inscribed "SW Corner of the JOHN Claim"; the southeast corner is marked by a STAKE feet high, inscribed "SE Corner of the JOHN Claim"; the northeast corner is marked by a STAKE feet high, inscribed "NE Corner of the JOHN Claim." There is also a STAKE at the center of each side line. The discovery work has been done, and the location completed since AUGUST 13, 1966

**LOCATORS**

*Neil O'Donnell*

Dated Aug. 19, 1966

(Section 517.050, Nevada Revised Statutes, provides that every location of a mining claim made after July 1, 1941, shall be absolutely void unless a certificate of location thereof is recorded with the county recorder of the county in which the claim is located within 90 days after the date of location.)

File No. 42455

RECORDED AT THE REQUEST OF  
Neil O'Donnell

August 19 A. D. 19 66

at 37 minutes past 3 P. M.

in Book 11 of OFFICIAL RECORDS

Page 519-520 Records of

EUREKA COUNTY, NEVADA

Thelma A. Roberts

Recorder

Fee \$ 1.00

COPY

# CERTIFICATE OF LOCATION

## LODE-QUARTZ

THIS IS TO CERTIFY that the JULIE lode mining claim was located by

NEIL O'DONNELL  
(print name of locator)

BOX 1245  
(print post office address)  
THOUSAND OAKS CALIFORNIA

on the 13 day of AUGUST, 1966, situated in the UNKNOWN Mining District, EUREKA County, State of NEVADA, and about SEC. 22 T34 R51E

We (or I) claim 1500 linear feet along the course of the mineral-bearing ledge, lode or vein, extending 100 feet from the location monument in a SE direction, and 1400 feet in a NE direction, together with 200 feet on each side of the center of the ledge for the entire length of the claim.

The Location work with respect to this claim was done in connection with the work on a group of contiguous claims, which work was done for the benefit of all such claims. The names of such claims within such contiguous group are: Jeanna, Christina, Tammy, Julie and John. The location work consists of stripping 600 ft. x 15 ft. x 3 ft. deep on the Jeanna claim and drill site preparation performed on the Christina Claim. The total cost of said work was in excess of \$500.00. feet deep, exposing ledge, lode or vein in place.

The northwest corner is marked by a STAKE 4 feet high, inscribed "NW Corner of the JULIE Claim"; the southwest corner is marked by a STAKE 4 feet high, inscribed "SW Corner of the JULIE Claim"; the southeast corner is marked by a STAKE 4 feet high, inscribed "SE Corner of the JULIE Claim"; the northeast corner is marked by a STAKE 4 feet high, inscribed "NE Corner of the JULIE Claim." There is also a STAKE at the center of each side line. The discovery work has been done, and the location completed since AUGUST 13, 1966.

**LOCATORS**

*Neil O'Donnell*

Dated AUG 19, 1966

(Section 517.050, Nevada Revised Statutes, provides that every location of a mining claim made after July 1, 1941, shall be absolutely void unless a certificate of location thereof is recorded with the county recorder of the county in which the claim is located within 90 days after the date of location.)



42456

File No. \_\_\_\_\_  
RECORDED AT THE REQUEST OF  
**Neil O'Donnell**

**August 19** A. D. 19 **66**  
at **38** minutes past **3** P. M.  
in Book **11** of OFFICIAL RECORDS  
Page **521-522** Records of

EUREKA COUNTY, NEVADA  
*Shelley A. O'Connell*  
Recorder Fee \$ **1.00**

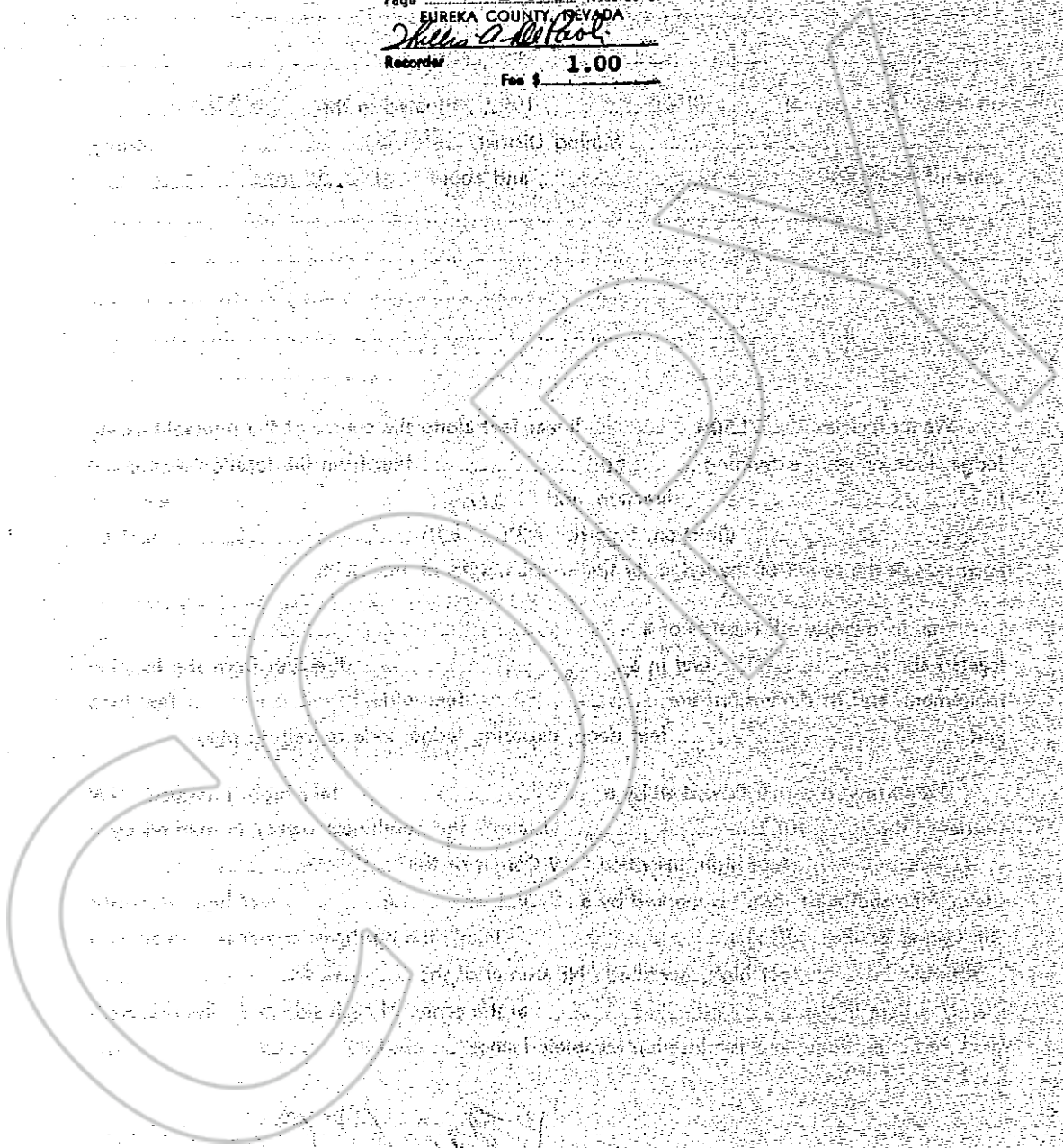



# CERTIFICATE OF LOCATION

## LODE-QUARTZ

THIS IS TO CERTIFY that the TAMMY S.F. lode mining claim was located by

NEIL O'DONNELL

(print name of locator)

BOX 1245

(print post office address)

THOUSAND OAKS, CALIFORNIA

on the 13 day of AUGUST, 1966, situated in the UNKNOWN Mining District, EUREKA County, State of NEVADA, and about SEC. 26, T34 R51E

We (or I) claim 1500 linear feet along the course of the mineral-bearing ledge, lode or vein, extending 300 feet from the location monument in a NW direction, and 1200 feet in a SW direction, together with 300 feet on each side of the center of the ledge for the entire length of the claim.

The location work with respect to this claim was done in connection with the work on a group of contiguous claims, which work was done for the benefit of all such claims. The names of such claims within such contiguous group are: Jeanna, Christina, Tammy, Julie and John. The location work consists of stripping 600 ft. x 15 ft. x 3 ft. deep on the Jeanna claim and drill site preparation performed on the Christina claim. The total cost of said work was in excess of \$500.00.

The northwest corner is marked by a STAKE 4 feet high, inscribed "NW Corner of the TAMMY Claim"; the southwest corner is marked by a STAKE 4 feet high, inscribed "SW Corner of the TAMMY Claim"; the southeast corner is marked by a STAKE \_\_\_\_\_ feet high, inscribed "SE Corner of the TAMMY Claim"; the northeast corner is marked by a STAKE 4 feet high, inscribed "NE Corner of the TAMMY Claim." There is also a STAKE \_\_\_\_\_ at the center of each side line. The discovery work has been done, and the location completed since AUGUST 13, 1966

**LOCATORS**

*Neil O'Donnell*

Dated Aug. 19, 1966

(Section 517.050, Nevada Revised Statutes, provides that every location of a mining claim made after July 1, 1941, shall be absolutely void unless a certificate of location thereof is recorded with the county recorder of the county in which the claim is located within 90 days after the date of location.)

File No. 42457

RECORDED AT THE REQUEST OF  
Neil O'Donnell

August 19 A. D. 19 66

at 39 minutes past 3 P. M.

in Book 11 of OFFICIAL RECORDS

Page 523-524 Records of

EUREKA COUNTY, NEVADA

Willis A. DeLoach  
Recorder

Fee \$1.00

**COPY**