

CERTIFICATE OF LOCATION—LODE CLAIMS

THIS IS TO CERTIFY, That 10 mining claims named the K57, K58, K59, K60,
K61, L61, M61, N61, O-61, and P61 were located
by M.M. Raebert, Jr. for Homestake Mining Company whose address
is 100 Bush Street, San Francisco, Calif. 94104
on the following dates: K57, K58, K59, K60, and K61 on Oct. 15, 1966; L61 and M61 on
Oct. 13, 1966; and N61, O-61, and P61 on Oct. 12, 1966.

The claims are situated in UNKNOWN District, Eureka County,
State of Nevada, and are more specifically located (see accompanying sketch) at distances
varying from about 3 mi. to 4½ mi. northwesterly from
the Tonkin Ranch in Sec. 18, the N½ of the N½ of Sec.
17, and the NW¼ of the NW¼ of Sec. 16; T24 N,
R49 E.

The general course of the lodes or veins is east-west.

The locator claims 1500 linear feet per claim along the course of mineral
bearing ledges, lodes, or veins, extending as shown on the sketch, together with 300 feet on
each side of the centers of the ledges for the entire length of the claims. The discovery work
consists of access road cuts, drill site excavations,
and drill holes; located in claim M61

as shown on the sketch, exposing ledge, lode, or vein in place.

The northwest corners are marked by posts 3½ feet high, inscribed "N. W. corner of
corresponding claim"; the southwest corners are marked by posts 3½ feet high, inscribed
"S. W. corner of corresponding claim"; the southeast corners are marked by posts 3½ feet
high, inscribed "S. E. corner of corresponding claim"; the northeast corners are marked by
posts 3½ feet high, inscribed "N. E. Corner of corresponding claim". There is also a post 3½
feet high at the center of each side line. The discovery work costing at least \$1,000.00 has
been done and the location completed since Nov. 30, 1966.

Dated: Dec. 16, 1966.

James A. Hoagland
P.O. Box 645
Carlin, Nev.

Sec. 9

Sec. 16

Section 8

Section 7

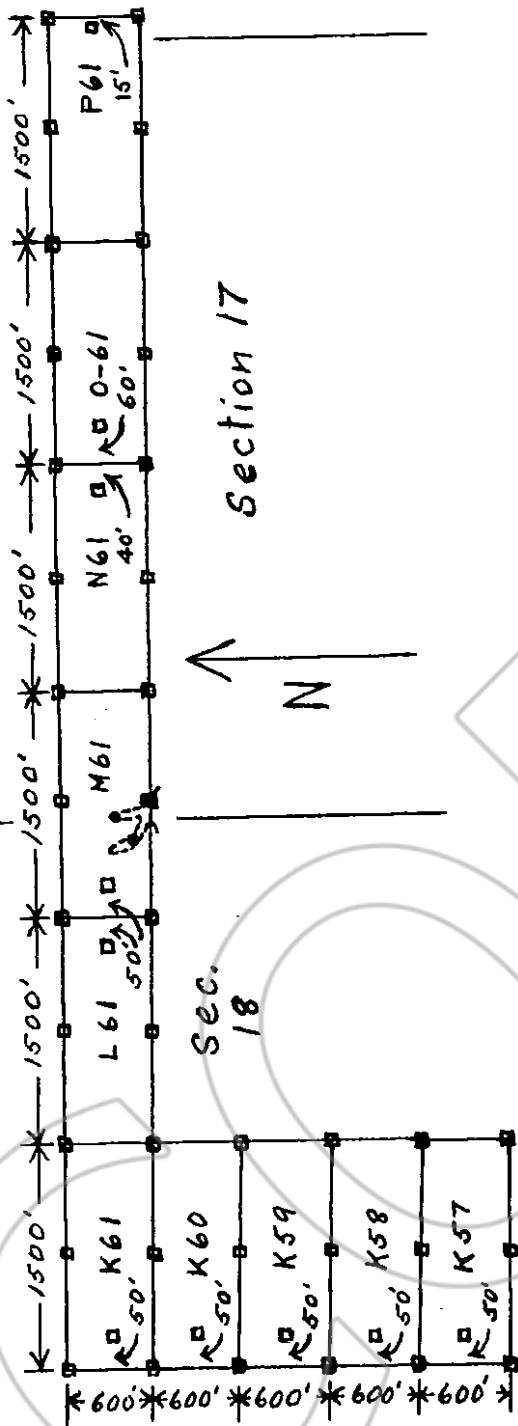

Homestake Mining Company

10 Lode claims:

K57, K58, K59, K60, K61, L61, M61, N61, O-61, and P61.

Explanation:

- Location posts, corner posts, and side center posts.
- ⊕ Access road
- Drill hole

File No. 13385
 RECORDED AT THE REQUEST OF
James A. Hoagland
 December 16 A. D. 19 66
 at 05 minutes past 2 P. M.
 in Book 14 of OFFICIAL RECORDS
 Page 39-40 Records of
 YERREKA COUNTY, NEVADA
William A. Detrad
 Recorder
 Fee \$ 10.00

CERTIFICATE OF LOCATION—LODE CLAIMS

THIS IS TO CERTIFY, That 10 mining claims named the K56, K55, L56, L57,
L58, L59, L60, M60, N60, and O-60 were located
by M.M. Roebert, Jr. for Homestake Mining Company whose address
is 100 Bush Street, San Francisco, California 94104
on the following dates: K56 and K55 on Oct. 15, 1966; L56, L57, L58, L59, L60, M60,
on Oct. 13, 1966; and N60 and O-60 on Oct. 12, 1966.

The claims are situated in Unknown District, Eureka County,
State of Nevada, and are more specifically located (see accompanying sketch) at distances
varying from 3½ mi. to 4½ mi. west northwesterly from the
Tonkin Ranch in Sec. 18 and the N½ of Sec. 17,
T 24 N, R 49 E.

The general course of the lodes or veins is east-west

The locator claims 1500 linear feet per claim along the course of mineral
bearing ledges, lodes, or veins, extending as shown on the sketch, together with 300 feet on
each side of the centers of the ledges for the entire length of the claims. The discovery work
consists of access road cuts, drill site excavations, and
drill holes; located in claim M60

as shown on the sketch, exposing ledge, lode, or vein in place.

The northwest corners are marked by posts 3½ feet high, inscribed "N. W. corner of
corresponding claim"; the southwest corners are marked by posts 3½ feet high, inscribed
"S. W. corner of corresponding claim"; the southeast corners are marked by posts 3½ feet
high, inscribed "S. E. corner of corresponding claim"; the northeast corners are marked by
posts 3½ feet high, inscribed "N. E. Corner of corresponding claim". There is also a post 3½
feet high at the center of each side line. The discovery work costing at least \$1,000.00 has
been done and the location completed since Nov. 30, 1966.

Dated: Dec. 16, 1966

James P. Hongland
P. O. Box 648
Carlin, Nevada

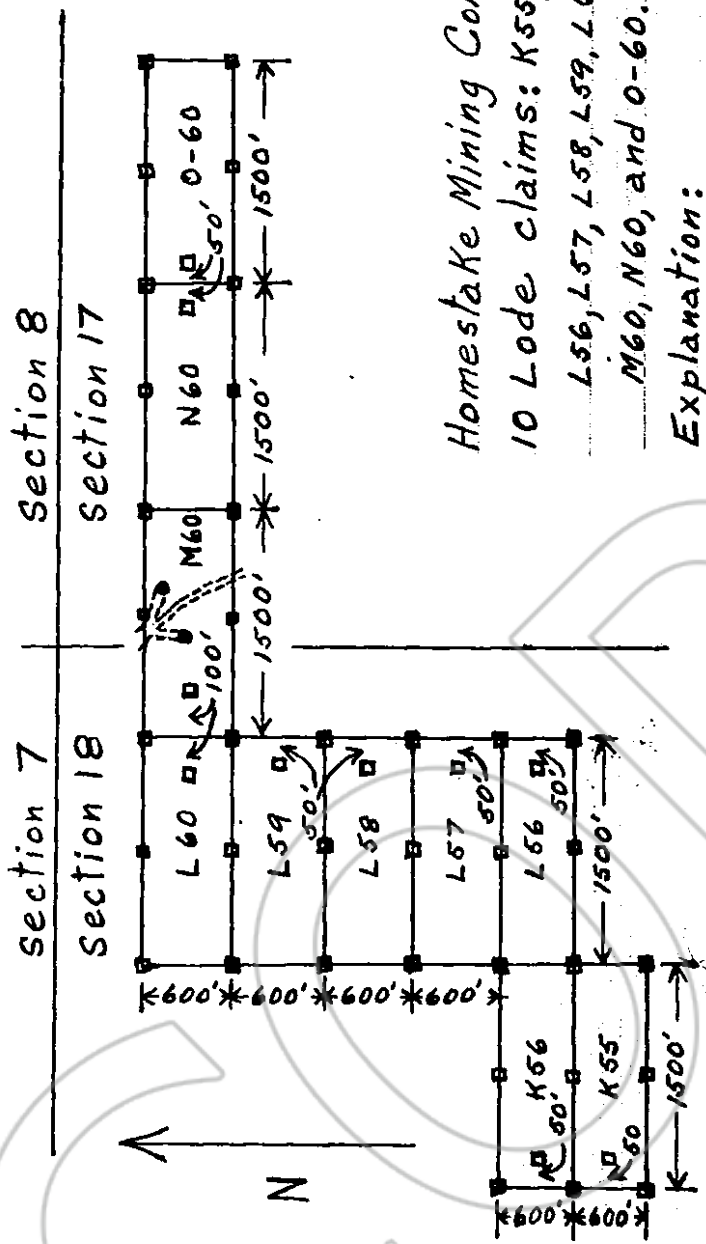

Homestake Mining Company
 10 Lode claims: K55, K56,
 L56, L57, L58, L59, L60,
 M60, N60, and O-60.

Explanation:

- Location posts, corner posts, and side center posts.
- Access road
- Drill hole

43389

File No. _____
 RECORDED AT THE REQUEST OF
James A. Hoagland
 December 16 A. D. 19 66
 at 06 minutes past 2 P. M.
 in Book 14 of OFFICIAL RECORDS
 Page 41-42 Recorder of
 YUREKA COUNTY, NEVADA
William A. McNeal
 Recorder
 Fee \$10.00

CERTIFICATE OF LOCATION—LODE CLAIMS

THIS IS TO CERTIFY, That 10 mining claims named the K52, K53, K54, L53, L54, L55, M55, M56, M57, and M58 were located by M.M. Roeber, Jr. for Homestake Mining Company whose address is 100 Bush Street, San Francisco, California 94104 on the following dates: K52, K53, and K54 on Oct. 15, 1966; L53, L54, L55 and M55 on Oct. 11, 1966; and M56, M57, and M58 on Oct. 13, 1966.

The claims are situated in Unknown District, Eureka County, State of Nevada, and are more specifically located (see accompanying sketch) at distances varying from about 3 1/2 mi. to 4 1/2 mi. west-northwest from the Tonkin Ranch in the N 1/2 of the N 1/2 of Sec. 19, Sec. 18, and the W 1/2 of the W 1/2 of Sec. 17; T 24 N, R 49 E.

The general course of the lodes or veins is east-west

The locator claims 1500 linear feet per claim along the course of mineral bearing ledges, lodes, or veins, extending as shown on the sketch, together with 300 feet on each side of the centers of the ledges for the entire length of the claims. The discovery work consists of access road cuts, drill site excavations, and drill holes in claims M57 and M58 as shown on the sketch, exposing ledge, lode, or vein in place.

The northwest corners are marked by posts 3 1/2 feet high, inscribed "N. W. corner of corresponding claim"; the southwest corners are marked by posts 3 1/2 feet high, inscribed "S. W. corner of corresponding claim"; the southeast corners are marked by posts 3 1/2 feet high, inscribed "S. E. corner of corresponding claim"; the northeast corners are marked by posts 3 1/2 feet high, inscribed "N. E. Corner of corresponding claim". There is also a post 3 1/2 feet high at the center of each side line. The discovery work costing at least \$1,000.00 has been done and the location completed since Nov. 30, 1966.

Dated: Dec 16, 1966

James A. Hougland
P.O. Box 6451
Carlin, Nevada

Sec. 17

NOTE: All location posts are 50' from end lines.

Homestake Mining Company
 10 Lode claims: K52, K53, K54, L53, L54, L55, M55, M56, M57, and M58.

Explanation:

- Location posts, corner posts, and side center posts.
- ⊞ Access road
- Drill hole

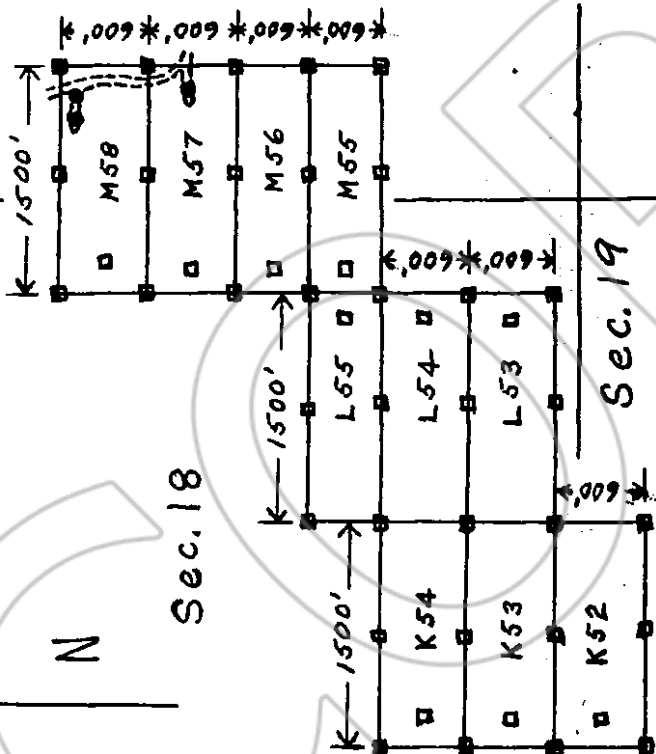

43390

File No. _____
 RECORDED AT THE REQUEST OF
 James A. Hoagland
 December 16 1966
 at 07 minutes past 2 P. M.
 In Book 14 of OFFICIAL RECORDS
 Page 43-44
 BOREKA COUNTY, NEVADA
 Recorder *William P. Mitchell*
 Fee \$ 10.00

CERTIFICATE OF LOCATION—LODE CLAIMS

THIS IS TO CERTIFY, That 10 mining claims named the M59, N58, N59, O-58,
O-59, P59, P60, Q59, Q60, and Q61 were located
by M.M. Roeber, Jr. for Homestake Mining Company whose address
is 100 Bush Street, San Francisco, California 94104
on the following dates: M59 on Oct. 13, 1966, and N58, N59, O-58, O-59,
P59, P60, Q59, Q60, and Q61 on Oct. 12, 1966.

The claims are situated in Unknown District, Eureka County,
State of Nevada, and are more specifically located (see accompanying sketch) at distances
varying from about 3 mi to 4 mi northwest from the
Tonkin Ranch in the E $\frac{1}{2}$ of the NE $\frac{1}{4}$ of Sec. 18; the
N $\frac{1}{2}$ of Sec. 17, and the NW $\frac{1}{4}$ of Sec. 16; T 24 N,
R 49 E.

The general course of the lodes or veins is east-west

The locator claims 1500 linear feet per claim along the course of mineral
bearing ledges, lodes, or veins, extending as shown on the sketch, together with 300 feet on
each side of the centers of the ledges for the entire length of the claims. The discovery work
consists of access road cuts, drill site excavations, and
drill holes located in claim M59

as shown on the sketch, exposing ledge, lode, or vein in place.

The northwest corners are marked by posts $\frac{3}{4}$ feet high, inscribed "N. W. corner of
corresponding claim"; the southwest corners are marked by posts $\frac{3}{4}$ feet high, inscribed
"S. W. corner of corresponding claim"; the southeast corners are marked by posts $\frac{3}{4}$ feet
high, inscribed "S. E. corner of corresponding claim"; the northeast corners are marked by
posts $\frac{3}{4}$ feet high, inscribed "N. E. Corner of corresponding claim". There is also a post $\frac{3}{4}$
feet high at the center of each side line. The discovery work costing at least \$1,000.⁰⁰ has
been done and the location completed since Nov. 30, 1966.

Dated: Dec. 16, 1966

James R. Hoagland
P.O. Box 1645
Carlin, Nevada

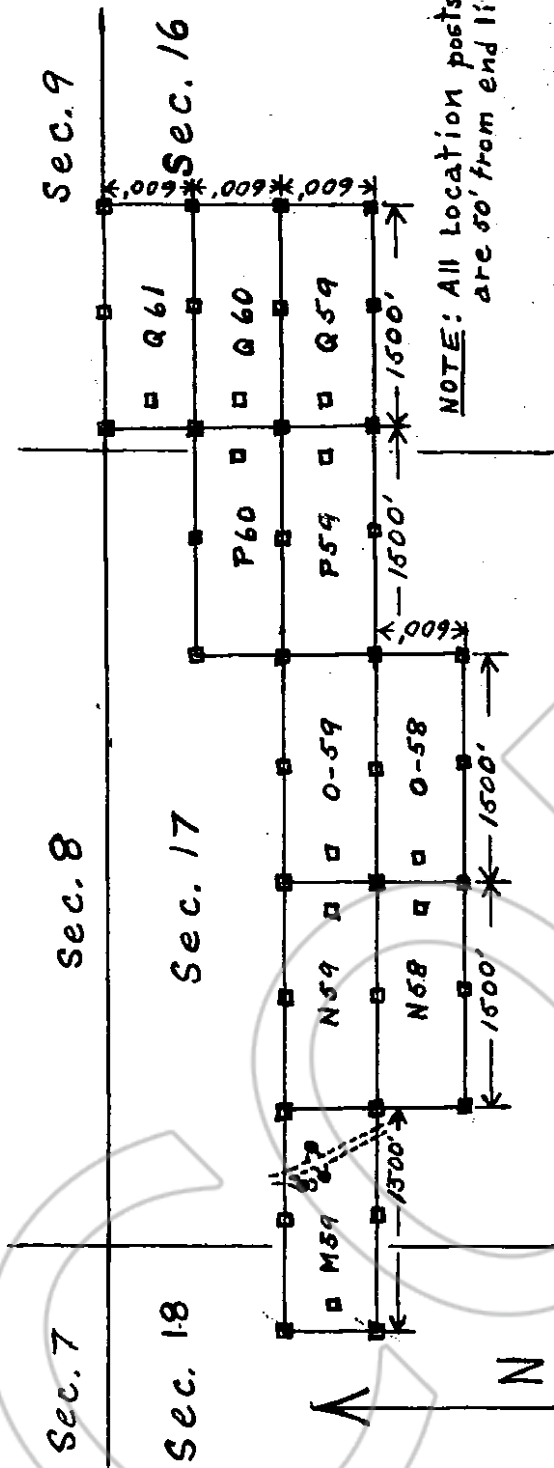

Homestake Mining Company
 10 Lode claims: M59, N58, N59, O-58,
 O-59, P59, P60, Q59, Q60, and Q61.

Explanation:

- Location posts, corner posts, and side center posts.
- - - - - Access road
- Drill hole

43394

File No. _____
 RECORDED AT THE REQUEST OF
James A. Hoagland
 December 16 A. D. 19 66
 at 08 minutes past 2 P. M.
 in Book 14 of OFFICIAL RECORDS
 Page 45-46 Records of
 FUREKA COUNTY, NEVADA
William D. McFarland
 Recorder
 Fee \$ 10.00

CERTIFICATE OF LOCATION—LODE CLAIMS

THIS IS TO CERTIFY, That 10 mining claims named the N57, O-57, P57, P58, Q57, Q58, R55, R56, R57, and R58 were located by M.M. Reeber, Jr. for Homestake Mining Company whose address is 100 Bush Street, San Francisco, California 94104 on the following dates: N57, O-57, P57, P58, Q57, and Q58 on Oct. 12, 1966, R58 on Oct. 13, 1966, and R55, R56, and R57 on Oct. 14, 1966.

The claims are situated in Unknown District, Eureka County, State of Nevada, and are more specifically located (see accompanying sketch) at distances varying from about 2½ mi. to 3½ mi. west-northwesterly from the Tonkin Ranch in Sec. 16 and Sec. 17, T24N, R49E.

The general course of the lodes or veins is east-west.

The locator claims 1500 linear feet per claim along the course of mineral bearing ledges, lodes, or veins, extending as shown on the sketch, together with 300 feet on each side of the centers of the ledges for the entire length of the claims. The discovery work consists of access road cuts, drill site excavation, and drill hole in claim N57

as shown on the sketch, exposing ledge, lode, or vein in place.

The northwest corners are marked by posts 3½ feet high, inscribed "N. W. corner of corresponding claim"; the southwest corners are marked by posts 3½ feet high, inscribed "S. W. corner of corresponding claim"; the southeast corners are marked by posts 3½ feet high, inscribed "S. E. corner of corresponding claim"; the northeast corners are marked by posts 3½ feet high, inscribed "N. E. Corner of corresponding claim". There is also a post 3½ feet high at the center of each side line. The discovery work costing at least \$1,000.00 has been done and the location completed since Nov. 30, 1966.

Dated: Dec. 16, 1966

James R. Hoagland
P.O. Box 1645
Carlin, Nevada

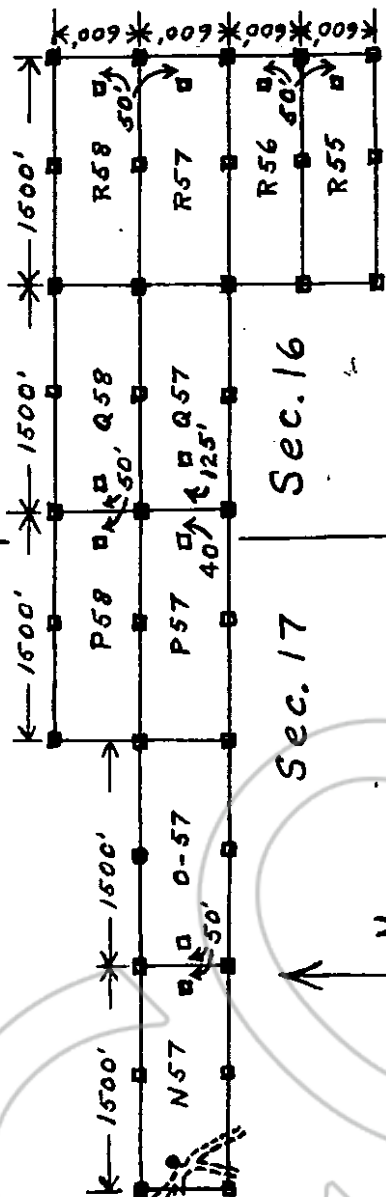

Homestake Mining Company

10 Lode claims: N57, O-57, P57, P58,

Q57, Q58, R55, R56, R57, and R58.

Explanation:

- Location posts, corner posts, and side center posts.
- ▨ Access road
- Drill hole

Sec. 17

Sec. 16

Sec. 20

13392

File No. 13392
 RECORDED AT THE REQUEST OF
 James A. Hoagland
 December 16 A. D. 19 66
 of 09 minutes past 2 P. M.
 In Book 14 of OFFICIAL RECORDS
 Pages 47-48 Records of
 FUREKA COUNTY, NEVADA
 Recorder *William A. Mitchell*
 Fee \$ 0.00

CERTIFICATE OF LOCATION—LODE CLAIMS

THIS IS TO CERTIFY, That 10 mining claims named the N56, O-56, P56, Q53, Q54, Q55, Q56, R52, R53, and R54 were located by M.M. Reeber, Jr. for Homestake Mining Company whose address is 100 Bush Street, San Francisco, California 94104 on the following dates: N56, O-56, P56, Q53, Q54, Q55, Q56 on Oct. 12, 1966 and R52, R53, and R54 on Oct. 14, 1966.

The claims are situated in Unknown District, Eureka County, State of Nevada, and are more specifically located (see accompanying sketch) at distances varying from about 2½ mi. to 3½ mi. west-northwesterly from the Tonkin Ranch in the S½ of Sec. 16 and the S½ of Sec. 17; T24N, R49E, and the N½ of the N½ of Sec. 21; T24N, R49E.

The general course of the lodes or veins is east-west.

The locator claims 1500 linear feet per claim along the course of mineral bearing ledges, lodes, or veins, extending as shown on the sketch, together with 300 feet on each side of the centers of the ledges for the entire length of the claims. The discovery work consists of access road cuts, drill site excavations, and drill holes; in claim N56

as shown on the sketch, exposing ledge, lode, or vein in place.

The northwest corners are marked by posts 3½ feet high, inscribed "N. W. corner of corresponding claim"; the southwest corners are marked by posts 3½ feet high, inscribed "S. W. corner of corresponding claim"; the southeast corners are marked by posts 3½ feet high, inscribed "S. E. corner of corresponding claim"; the northeast corners are marked by posts 3½ feet high, inscribed "N. E. Corner of corresponding claim". There is also a post 3½ feet high at the center of each side line. The discovery work costing at least \$1,000.00 has been done and the location completed since Nov. 30, 1966.

Dated: Dec. 16, 1966

James R. Hoagland
P.O. Box 645
Carlin, Nevada

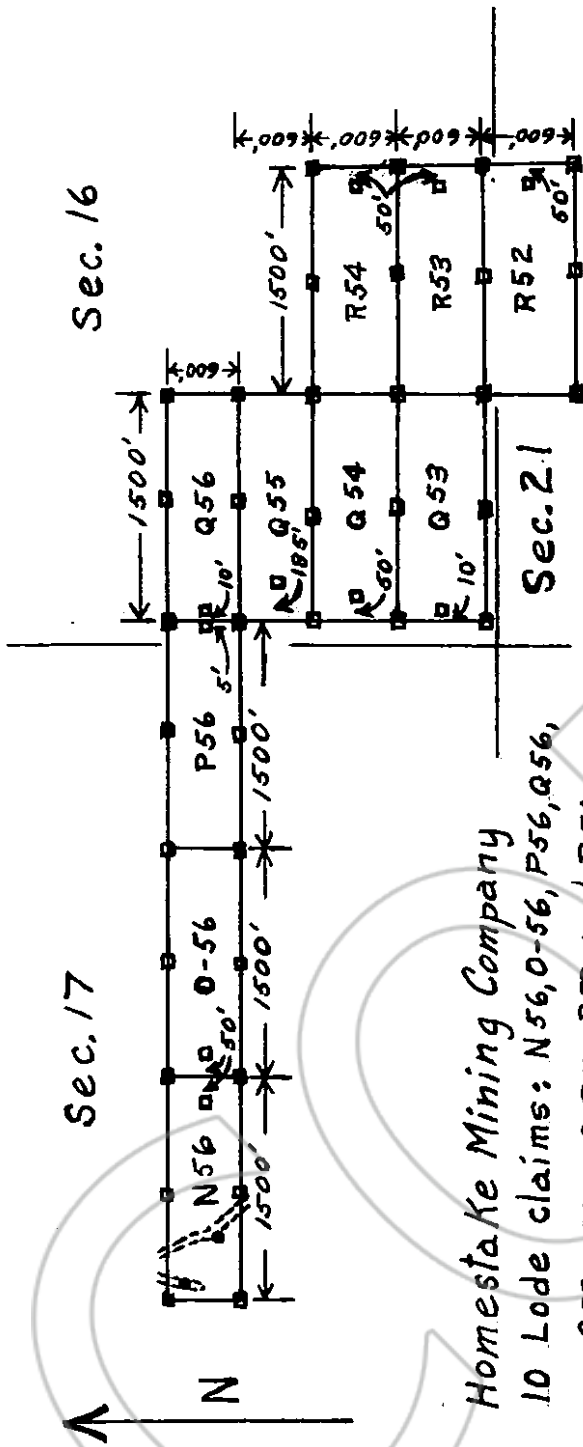

Sec. 16

Sec. 17

Sec. 21

Homestake Mining Company

10 Lode claims: N56, O-56, P56, Q56, Q55, Q54, Q53, R52, R53, and R54.

Explanation:

□ Location posts, corner posts, and side center posts.

--- Access road

● Drill hole

File No. 43393
 RECORDED AT THE REQUEST OF
James A. Hoagland
 December 16 A. D. 1966
 at 10 minutes past 2 P. M.
 In Book 14 of OFFICIAL RECORDS
 Page 49-50 Records of
 FUREKA COUNTY, MONTANA
Shelley C. ...
 Recorder
 Fee \$ 10.00

CERTIFICATE OF LOCATION—LODE CLAIMS

THIS IS TO CERTIFY, That 10 mining claims named the N55, 0-54, 0-55,
P52, P53, P54, P55, Q51, Q52, and P51 were located
by M.M. Roeber, Jr. for Homestake Mining Company whose address
is 100 Bush Street, San Francisco, California 94104
on the following dates: N55, 0-54, 0-55, P52, P53, P54, P55, Q51, and
Q52 on Oct. 12, 1966 and P51 on Oct. 14, 1966.

The claims are situated in UNKNOWN District, Eureka County,
State of Nevada, and are more specifically located: (see accompanying sketch) at distances
varying from about 2½ mi. to 3½ mi. northwesterly
from the Tonkin Ranch in the S½ of Sec. 17, [REDACTED]
the SW¼ of Sec. 16, the NE¼ of the NE¼ of Sec.
20, and the N½ of the N½ of Sec. 21; T 24 N,
R 49 E.

The general course of the lodes or veins is east-west.

The locator claims 1500 linear feet per claim along the course of mineral
bearing ledges, lodes, or veins, extending as shown on the sketch; together with 300 feet on
each side of the centers of the ledges for the entire length of the claims. The discovery work
consists of access road cuts, drill site excavations,
and drill holes; located in claim N55
as shown on the sketch, exposing ledge, lode, or vein in place.

The northwest corners are marked by posts 3½ feet high, inscribed "N. W. corner of
corresponding claim"; the southwest corners are marked by posts 3½ feet high, inscribed
"S. W. corner of corresponding claim"; the southeast corners are marked by posts 3½ feet
high, inscribed "S. E. corner of corresponding claim"; the northeast corners are marked by
posts 3½ feet high, inscribed "N. E. Corner of corresponding claim". There is also a post 3½
feet high at the center of each side line. The discovery work costing at least \$4,000.00 has
been done and the location completed since Nov. 30, 1966.

Dated: Dec. 16, 1966

James R. Hoagland
P.O. Box 645
Carlin, Nevada

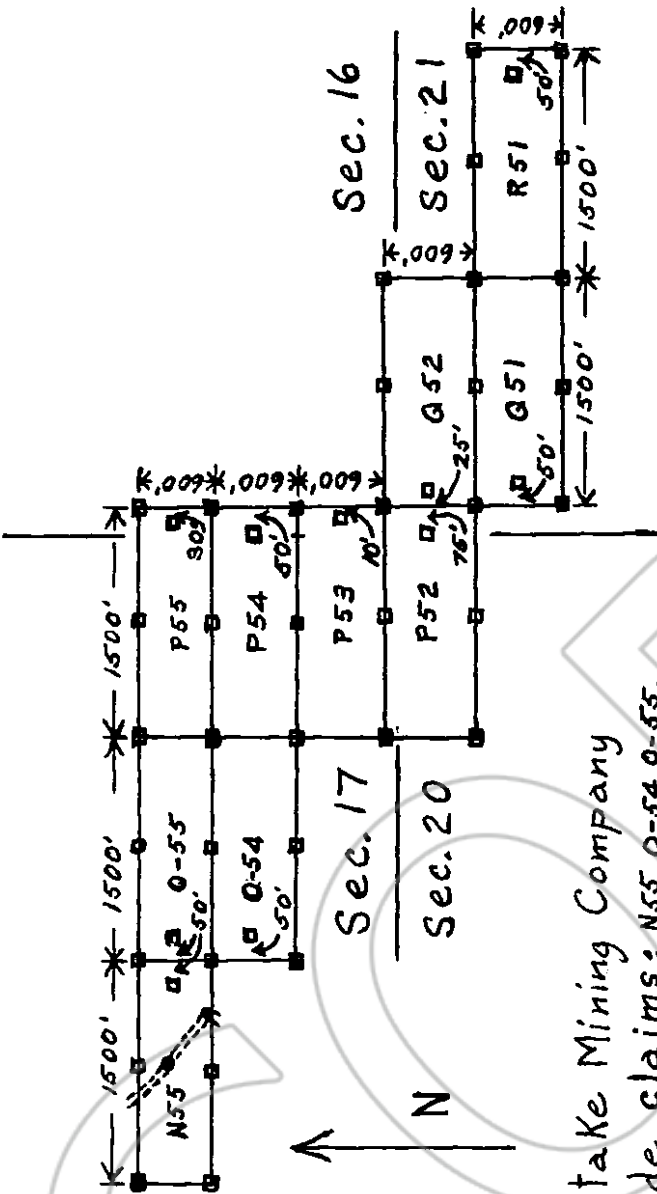

Homestake Mining Company
 -10 Lode claims: N55, Q-54, Q-55,
 P52, P53, P54, P55, Q51, Q52, and R51.

Explanation:

- Location posts, corner posts, and side center posts.
- Access road
- Drill hole

File No. 43391

RECORDED AT THE REQUEST OF James A. Hoagland

December 16 1900

11 minutes past 2 P. M.

14 of OFFICIAL RECORDS

51-52 Records of

EURICA COUNTY, NEBRASKA

Walter O. DePaul

RECORDED

Fee \$ 10.00

CERTIFICATE OF LOCATION—LODE CLAIMS

THIS IS TO CERTIFY, That 10 mining claims named the K50, K51, L50, L51, L52, M51, M52, M53, M54, and N54 were located by M.M. Roher, Jr. for Homestake Mining Company whose address is 100 Bush Street, San Francisco, California 94104 on the following dates: N54 on Oct. 12, 1966, L50, L51, L52, M51, M-52, M53, and M54 on Oct. 11, 1966, and K50 and K51 on Oct. 15, 1966.

The claims are situated in UNKNOWN District, Eureka County, State of Nevada, and are more specifically located (see accompanying sketch) at distances varying from about 3½ mi. to 4 mi. west-northwesterly from the Tonkin Ranch in the SE¼ of sec. 18, the SW¼ of Sec. 17, the N½ of Sec. 19, and the NW¼ of the NW¼ of Sec. 20; T24N, R49E.

The general course of the lodes or veins is east-west.

The locator claims 1500 linear feet per claim along the course of mineral bearing ledges, lodes, or veins, extending as shown on the sketch, together with 300 feet on each side of the centers of the ledges for the entire length of the claims. The discovery work consists of access road cuts, drill site excavations, and drill holes in claim N54

as shown on the sketch, exposing ledge, lode, or vein in place. The northwest corners are marked by posts 3½ feet high, inscribed "N. W. corner of corresponding claim"; the southwest corners are marked by posts 3½ feet high, inscribed "S. W. corner of corresponding claim"; the southeast corners are marked by posts 3½ feet high, inscribed "S. E. corner of corresponding claim"; the northeast corners are marked by posts 3½ feet high, inscribed "N. E. Corner of corresponding claim". There is also a post 3½ feet high at the center of each side line. The discovery work costing at least \$4,000.00 has been done and the location completed since Nov. 30, 1966.

Dated: Dec. 16, 1966

James A. Hoagland
P.O. Box 645
Carlin, Nevada

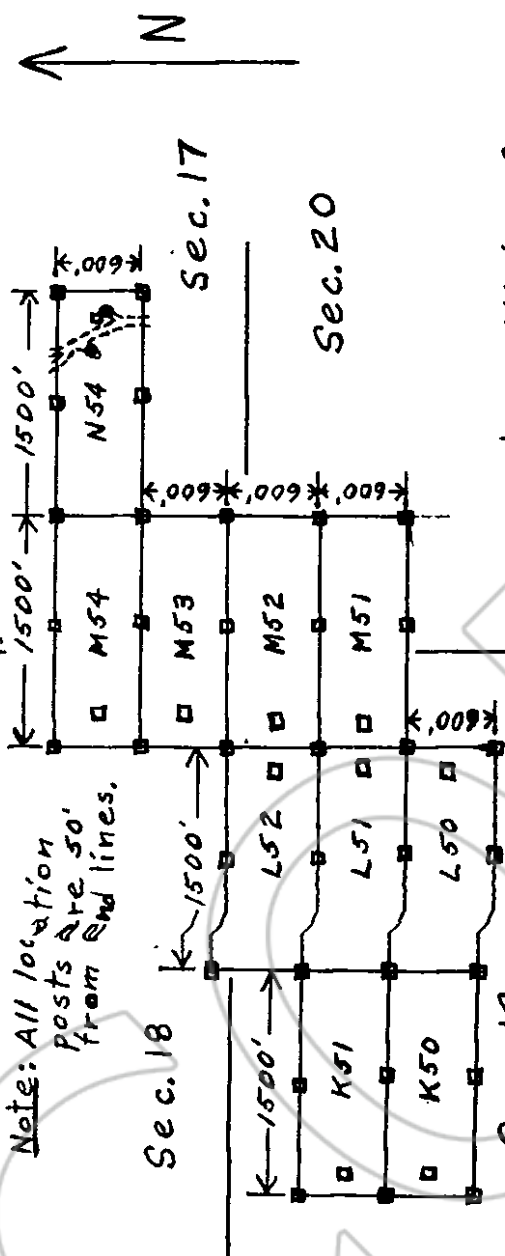

Note: All location posts are 50' from end lines.

Homestake Mining Company
 10 Lode claims: K50, K51, L50, L51, L52, M51, M52, M53, M54, and N54.

Explanation:

- Location posts, corner posts, and side center posts.
- - - - - Access road
- Drill hole

File No. 43395
 RECORDED AT THE REQUEST OF
 James A. Hoagland
 December 16 A. D. 19 66
 at 12 minutes past 2 P. M.
 in Book 14 of OFFICIAL RECORDS
 Page 53-54 Records of
 EUREKA COUNTY, NEVADA
William A. Hottel
 Recorder Fee \$ 10.00

CERTIFICATE OF LOCATION—LODE CLAIMS

THIS IS TO CERTIFY, That 10 mining claims named the P47, P48, P49, P50, P51, Q47, Q48, Q49, Q50, and R50 were located by M.M. Roebert, Jr. for Homestake Mining Company whose address is 100 Bush Street, San Francisco, California 94104 on the following dates: P47 and Q47 on Oct. 11; P48, P49, P50, P51, Q48, Q49, and Q50 on Oct. 13, 1966; and R50 on Oct. 17, 1966.

The claims are situated in Unknown District, Eureka County, State of Nevada, and are more specifically located (see accompanying sketch) at distances varying from about 2½ mi. to 3 mi. west-north westerly from the Tankin Ranch in the E½ of Sec. 20, and in Sec. 21; T. 24 N, R. 49 E.

The general course of the lodes or veins is east-west.

The locator claims 1500 linear feet per claim along the course of mineral bearing ledges, lodes, or veins, extending as shown on the sketch, together with 300 feet on each side of the centers of the ledges for the entire length of the claims. The discovery work consists of access road cuts, drill site excavations, and drill holes; in claims P47 and P48,

as shown on the sketch, exposing ledge, lode, or vein in place.

The northwest corners are marked by posts 3½ feet high, inscribed "N. W. corner of corresponding claim"; the southwest corners are marked by posts 3½ feet high, inscribed "S. W. corner of corresponding claim"; the southeast corners are marked by posts 3½ feet high, inscribed "S. E. corner of corresponding claim"; the northeast corners are marked by posts 3½ feet high, inscribed "N. E. Corner of corresponding claim". There is also a post 3½ feet high at the center of each side line. The discovery work costing at least \$1,000.00 has been done and the location completed since Nov. 30, 1966.

Dated: Dec. 16, 1966

James A. Hoagland
P.O. Box 645
Carlin, Nevada

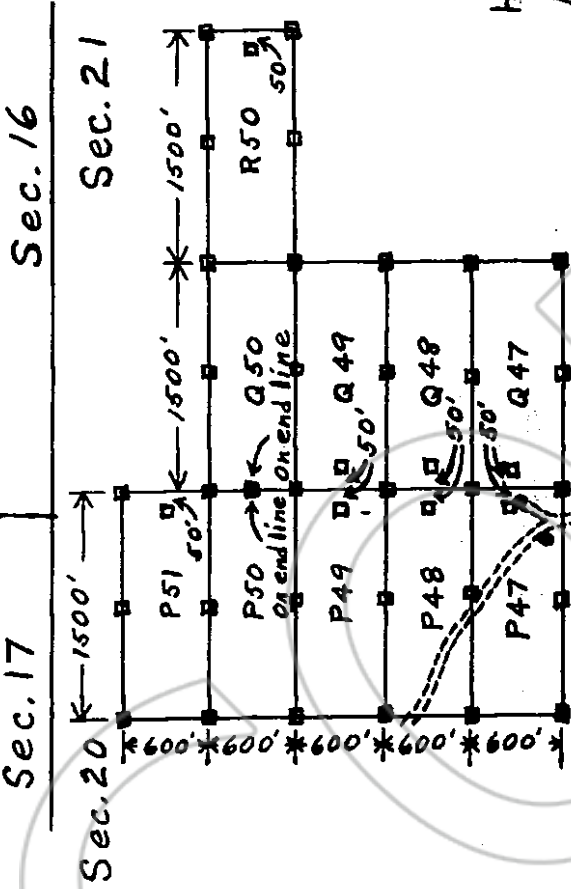

Home Stake Mining Company
 10 Lode claims: P47, P48, P49,
 P50, P51, Q47, Q48, Q49, Q50, R50.

Explanation:

- Location posts, corner posts and side center posts.
- Access road.
- Drill hole

File No. 43396
 RECORDED AT THE REQUEST OF
 James A. Hoagland
 December 16 A. D. 19 66
 at 13 minutes past 2 P. M.
 in Book 14 of OFFICIAL RECORDS
 Page 55-56 Records of
 FUREKA COUNTY, NEVADA
 Recorder *William C. McNeil*
 Fee \$ 10.00

CERTIFICATE OF LOCATION—LODE CLAIMS

THIS IS TO CERTIFY, That 10 mining claims named the R41, R42, R43, R44, R45, R46, R47, R48, and R49; and S41 were located by M.M. Roebert, Jr. for Homestake Mining Company whose address is 100 Bush Street, San Francisco, California 94104 on the following dates: R42, R43, R44, R45, R46, R47, R48, and R49 on Oct. 17, 1966; and R41 and S41 on Nov. 4, 1966.

The claims are situated in Unknown District, Eureka County, State of Nevada, and are more specifically located (see accompanying sketch) at distance varying from about 2 mi to 2 1/2 mi. westerly from the Tenkin Ranch in Sec. 21, and in the N 1/2 of Sec. 28; T 24 N, R 49 E.

The general course of the lodes or veins is east-west.

The locator claims 1500 linear feet per claim along the course of mineral bearing ledges, lodes, or veins, extending as shown on the sketch, together with 300 feet on each side of the centers of the ledges for the entire length of the claims. The discovery work consists of access road cuts, drill site excavations, and drill holes; located in claims S41, R45, and R46 as shown on the sketch, exposing ledge, lode, or vein in place.

The northwest corners are marked by posts 3 1/2 feet high, inscribed "N. W. corner of corresponding claim"; the southwest corners are marked by posts 3 1/2 feet high, inscribed "S. W. corner of corresponding claim"; the southeast corners are marked by posts 3 1/2 feet high, inscribed "S. E. corner of corresponding claim"; the northeast corners are marked by posts 3 1/2 feet high, inscribed "N. E. Corner of corresponding claim". There is also a post 3 1/2 feet high at the center of each side line. The discovery work costing at least \$1,000.00 has been done and the location completed since Nov. 30, 1966.

Dated: Dec. 16, 1966

James A. Hoagland
P.O. Box 1645
Carlin, Nevada

Homestake Mining Company
 10 Lode claims: S41, R41, R42, R43,
 R44, R45, R46, R47, R48, and R49.

Explanation:
 □ Location posts, corner posts,
 and side center posts.
 --- Access road
 • Drill hole

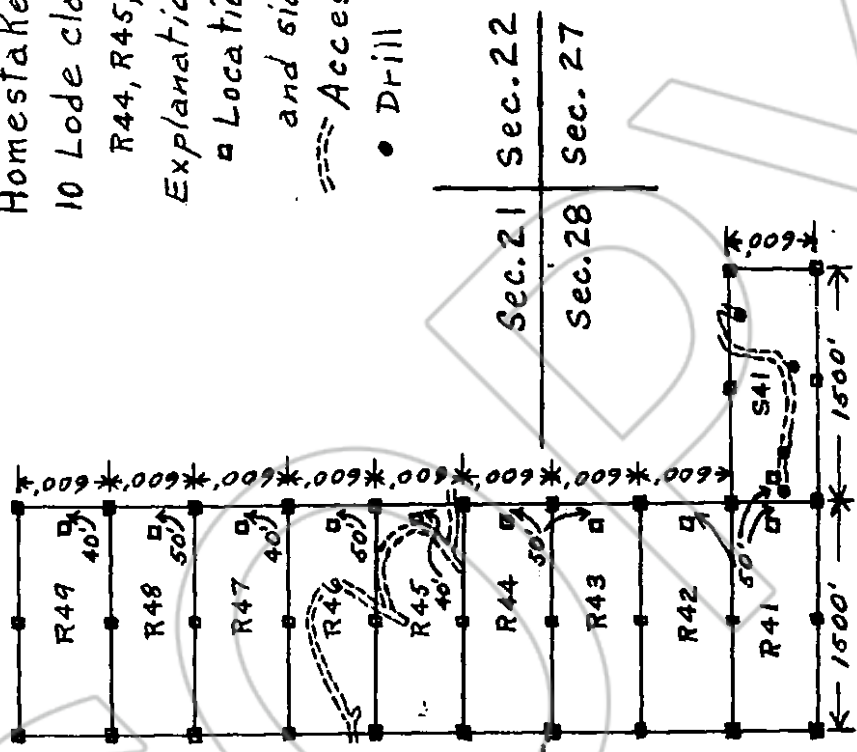

File No. 43397
 RECORDED AT THE REQUEST OF
James A. Hoagland
December 16 A. D. 19 66
 at 14 minutes past 2 P. M.
 in Book 14 of OFFICIAL RECORDS
 Page 57-58 Records of
NEVADA
Shelley A. Miller
 Recorder Fee \$ 10.00

CERTIFICATE OF LOCATION—LODE CLAIMS

THIS IS TO CERTIFY, That 10 mining claims named the S42, S43, S44, S45,
S46, S47, S48, S49, S50, and S51 were located

by M.M. Roether, Jr. for Homestake Mining Company whose address
is 100 Bush Street, San Francisco, California 94104.

on the following dates: S42, S43, S44, S45, S46, S47, S48, S49, S50,
on Oct. 17, 1966; and S51 on Oct. 14, 1966.

The claims are situated in Unknown District, Eureka County,

State of Nevada, and are more specifically located (see accompanying sketch) at distances
varying from about 1½ mi. to 2 mi. west-northwesterly
from the Tonkin Ranch in the E½ of Sec. 21, and the
NE¼ of Sec. 28; T24N, R49E.

The general course of the lodes or veins is east-west.

The locator claims 1500 linear feet per claim along the course of mineral
bearing ledges, lodes, or veins, extending as shown on the sketch, together with 300 feet on
each side of the centers of the ledges for the entire length of the claims. The discovery work
consists of access road cuts, drill site excavations,
and drill holes located in claims S44, S45, and S42
as shown on the sketch, exposing ledge, lode, or vein in place.

The northwest corners are marked by posts 3½ feet high, inscribed "N. W. corner of
corresponding claim"; the southwest corners are marked by posts 3½ feet high, inscribed
"S. W. corner of corresponding claim"; the southeast corners are marked by posts 3½ feet
high, inscribed "S. E. corner of corresponding claim"; the northeast corners are marked by
posts 3½ feet high, inscribed "N. E. Corner of corresponding claim". There is also a post 3½
feet high at the center of each side line. The discovery work costing at least \$1,000.00 has
been done and the location completed since Nov. 30, 1966.

Dated: Dec. 16, 1966

James A. Hoagland
P.O. Box 1645
Carlin, Nevada

Homestake Mining Company
 10 Lode claims: S42, S43, S44, S45,
 S46, S47, S48, S49, S50, and S51.

Explanation:

- Location posts, corner posts,
and side center posts.
- Access road
- Drill hole

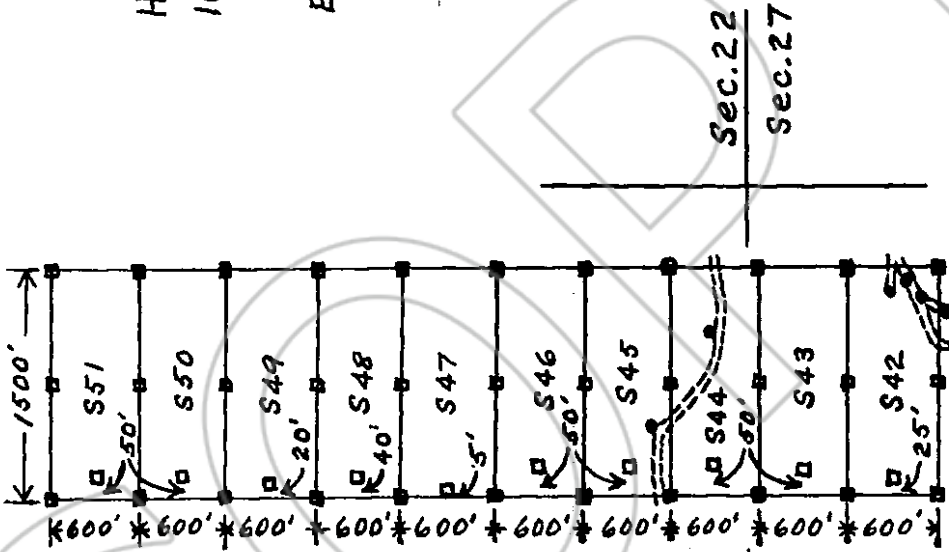

File No. 43398
 RECORDED AT THE REQUEST OF
 James A. Hoagland
 December 16 A. D. 1966
 at 15 minutes past 2 P. M.
 in Book 14 of OFFICIAL RECORDS
 Page 59-60 Records of
 FOREKA COUNTY, NEVADA
 Recorder
 Fee \$ 10.00

CERTIFICATE OF LOCATION—LODE CLAIMS

THIS IS TO CERTIFY, That 10 mining claims named the M43, M44, M45, M46, M47, M48, M49, M50, L48, and L49 were located by M.M. Roeber, Jr. for Homestake Mining Company whose address is 100 Bush Street, San Francisco, California 94104. on the following dates: M50 on Oct. 11, 1966; L48, L49, M48, M49, on Oct. 14, 1966; and M43, M44, M45, M46, and M47 on Oct. 15, 1966.

The claims are situated in Unknown District, Eureka County, State of Nevada, and are more specifically located (see accompanying sketch) at distances varying from about 3½ mi to 4 mi westerly from the Tankin Ranch in the E½ of Sec. 19; the W½ of Sec. 20, the NE¼, of the NE¼ of Sec. 30; and the NW¼ of the NW¼ of Sec. 29; T24N, R49E.

The general course of the lodes or veins is east-west.

The locator claims 1500 linear feet per claim along the course of mineral bearing ledges, lodes, or veins, extending as shown on the sketch, together with 300 feet on each side of the centers of the ledges for the entire length of the claims. The discovery work consists of access road cut, drill site excavation, and drill hole in claim M43

as shown on the sketch, exposing ledge, lode, or vein in place.

The northwest corners are marked by posts 3½ feet high, inscribed "N. W. corner of corresponding claim"; the southwest corners are marked by posts 3½ feet high, inscribed "S. W. corner of corresponding claim"; the southeast corners are marked by posts 3½ feet high, inscribed "S. E. corner of corresponding claim"; the northeast corners are marked by posts 3½ feet high, inscribed "N. E. Corner of corresponding claim". There is also a post 3½ feet high at the center of each side line. The discovery work costing at least \$1,200.00 has been done and the location completed since Nov. 30, 1966.

Dated: Dec. 16, 1966

James R. Bradford
PO Box 645
Carlin, Nevada

Homestake Mining Company
 10 Lode claims: L 48, L 49, M 43,
 M 44, M 45, M 46, M 47, M 48, M 49, and M 50.

Explanation:

- Location posts, corner posts,
and side center posts.
- Access Road
- Drill hole

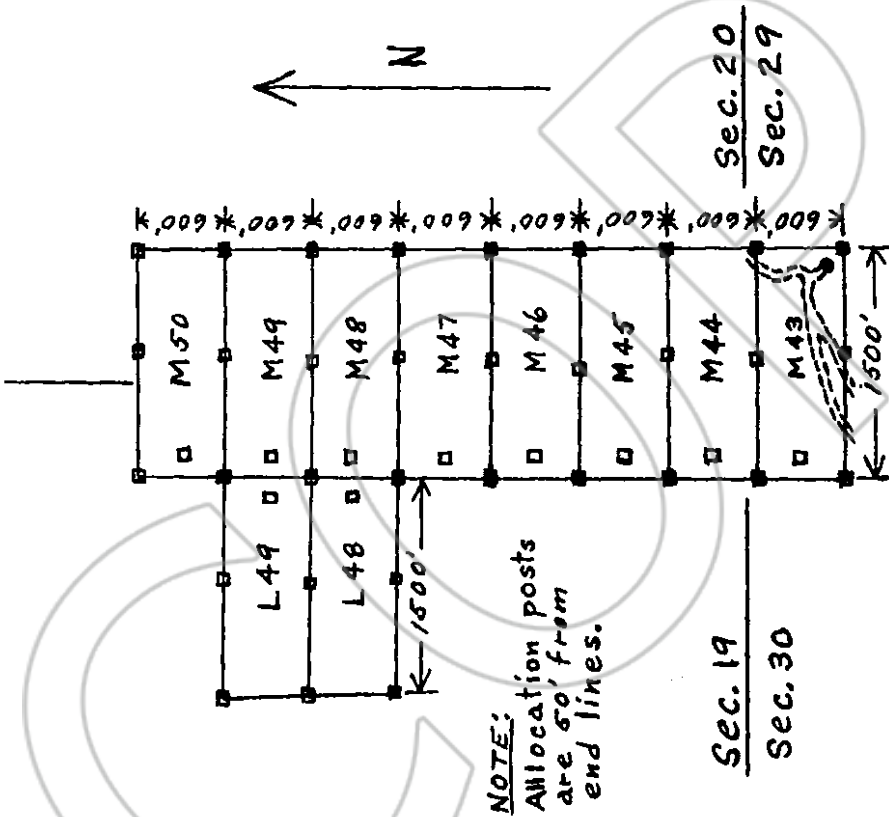

NOTE:
 Allocation posts
 are 50' from
 end lines.

File No. 43399
 RECORDED AT THE REQUEST OF
James A. Hoagland
 December 16 A. D. 19 66
 at 16 minutes past 2 P. M.
 in Book 14 of OFFICIAL RECORDS
 Page 61-62 Records of
 YUBA COUNTY, NEVADA
M. O. McFarland
 Recorder
 Fee \$ 10.00

CERTIFICATE OF LOCATION—LODE CLAIMS

THIS IS TO CERTIFY, That 9 mining claims named the M38, M39, M40,
M41, M42, N38, N39, N40, and N41 were located
by M.M. Roeber, Jr. for Homestake Mining Company whose address
is 100 Bush Street, San Francisco, California 94104
on the following dates: All nine claims were located
on October 15, 1966.

The claims are situated in Unknown District, Eureka County,
State of Nevada, and are more specifically located (see accompanying sketch) at distances
varying from about 3½ mi. to 4 mi. westerly from
the Tonkin Ranch in the E½ of the E½ of Sec. 30
and the W½ of Sec. 29; T24N, R49E.

The general course of the lodes or veins is east-west.

The locator claims 1500 linear feet per claim along the course of mineral
bearing ledges, lodes, or veins, extending as shown on the sketch, together with 300 feet on
each side of the centers of the ledges for the entire length of the claims. The discovery work
consists of access road cuts, drill site excavations,
and drill holes; in claims M41 and M42

as shown on the sketch, exposing ledge, lode, or vein in place.

The northwest corners are marked by posts 3½ feet high, inscribed "N. W. corner of
corresponding claim"; the southwest corners are marked by posts 3½ feet high, inscribed
"S. W. corner of corresponding claim"; the southeast corners are marked by posts 3½ feet
high, inscribed "S. E. corner of corresponding claim"; the northeast corners are marked by
posts 3½ feet high, inscribed "N. E. Corner of corresponding claim". There is also a post 3½
feet high at the center of each side line. The discovery work costing at least \$900.00 has
been done and the location completed since Nov. 30, 1966.

Dated: Dec. 16, 1966

James R. Hoagland
P.O. Box 645
Carlin, Nevada

Homestake Mining Company
 9 Lode claims: M38, M39, M40, M41,
 M42, N38, N39, N40, and N41.

Explanation:

- Location posts, corner posts,
and side center posts.
- Access road
- Drill hole

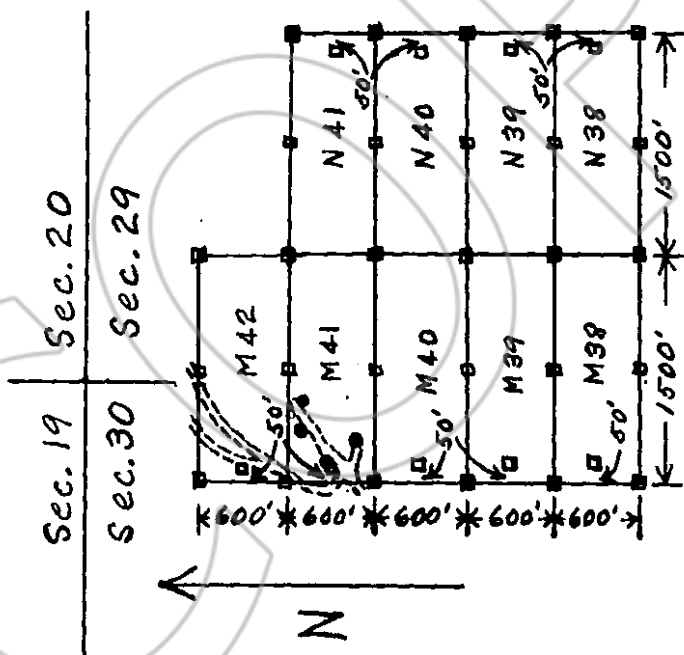

File No. 13100
 RECORDED AT THE REQUEST OF
James A. Hoagland
 December 16 A. D. 19 66
 at 17 minutes past 2 P.
 In Book 14 of OFFICIAL RECORDS
 Page 63-64 Records of
 EUREKA COUNTY, NEVADA
Miller D. ...
 Recorder
 Fee \$ 9.00

CERTIFICATE OF LOCATION—LODE CLAIMS

THIS IS TO CERTIFY, That 10 mining claims named the 0-38, 0-39, 0-40,
0-41, P38, P39, P40, Q38, Q39, Q40 were located
 by M.M. Roeder, Jr. for Homestake Mining Company whose address
 is 100 Bush Street, San Francisco, California 94104
 on the following dates: P38, P39, P40, Q38, Q39, Q40 on Oct. 11, 1966
and 0-38, 0-39, 0-40, and 0-41 on Oct. 15, 1966.

The claims are situated in Unknown District, Eureka County,
 State of Nevada, and are more specifically located (see accompanying sketch) at distances
varying from about 2 mi. to 3 mi. westerly from the
Tonkin Ranch in Sec. 29 and in the W $\frac{1}{2}$ of Sec. 28;
T24N, R49E.

The general course of the lodes or veins is east-west.

The locator claims 1500 linear feet per claim along the course of mineral
 bearing ledges, lodes, or veins, extending as shown on the sketch, together with 300 feet on
 each side of the centers of the ledges for the entire length of the claims. The discovery work
 consists of access road cuts, drill site excavations,
and drill holes; in claim Q39

as shown on the sketch, exposing ledge, lode, or vein in place.

The northwest corners are marked by posts 3 $\frac{1}{2}$ feet high, inscribed "N. W. corner of
 corresponding claim"; the southwest corners are marked by posts 3 $\frac{1}{2}$ feet high, inscribed
 "S. W. corner of corresponding claim"; the southeast corners are marked by posts 3 $\frac{1}{2}$ feet
 high, inscribed "S. E. corner of corresponding claim"; the northeast corners are marked by
posts 3 $\frac{1}{2}$ feet high, inscribed "N. E. Corner of corresponding claim". There is also a post 3 $\frac{1}{2}$
 feet high at the center of each side line. The discovery work costing at least \$1,000.⁰⁰ has
 been done and the location completed since Nov. 30, 1966.

Dated: Dec. 16, 1966

James R. Hoagland
P.O. Box 645
Carlin, Nevada

Sec. 20 Sec. 21
Sec. 29 Sec. 28

NOTE: All location posts are 50' from end lines.

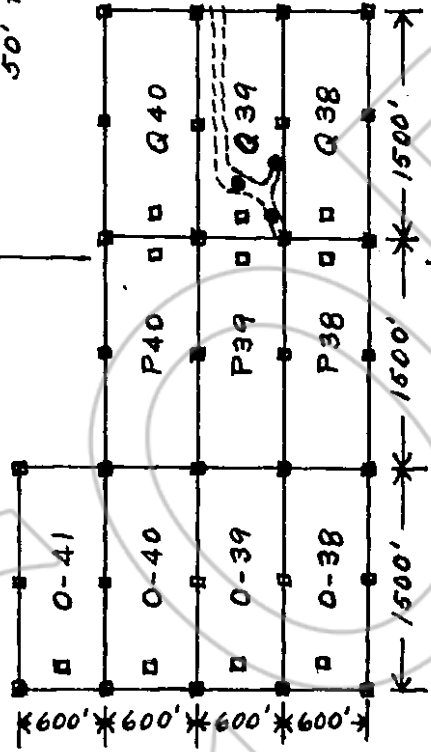

Homestake Mining Company
 10 Lode claims: O-38, O-39, O-40, O-41, P38, P39, P40, Q38, Q39, and Q40.

Explanation:

- Location posts, corner posts, and side center posts.
- ⋈ Access road
- Drill hole

43401

File No. _____
 RECORDED AT THE REQUEST OF
James A. Hoagland
 December 16 A. D. 1966
 at 18 minutes past 2 P. M.
 in Book 14 of OFFICIAL RECORDS
 Page 65-66 Records of
EVREKA COUNTY, NEVADA
Shelley A. Allbee
 Recorder
 Fee \$ 10.00