

CERTIFICATE OF LOCATION—LODE CLAIMS

THIS IS TO CERTIFY, That 10 mining claims named the P41, P42, P43, P44, P45, P46, Q41, Q42, Q43, and Q46 were located by M.M. Roeber, Jr. for Homestead Ke Mining Company which has quit claimed all ten claims to Lyle F. Campbell whose address is P.O. Box 2188, Grand Junction, Colorado 81501

on the following dates: All ten claims were located on the eleventh day of October, 1966.

The claims are situated in Unknown District, Eureka County, State of Nevada, and are more specifically located (see accompanying sketch) about 2 1/2 miles westerly from the Tenkin Ranch in the SE 1/4 of Sec. 20, the SW 1/4 of Sec. 21, the NE 1/4 of Sec. 29, and the NW 1/4 of Sec. 28; T24 N, R49 E.

The general course of the lodes or veins is east-west.

The locator claims 1500 linear feet per claim along the course of mineral bearing ledges, lodes, or veins, extending as shown on the sketch, together with 300 feet on each side of the centers of the ledges for the entire length of the claims. The discovery work consists of access road cuts, drill site excavations, and drill holes; located in claims P46 and Q46 as shown on the sketch, exposing ledge, lode, or vein in place.

The northwest corners are marked by posts 3 1/2 feet high, inscribed "N. W. corner of corresponding claim"; the southwest corners are marked by posts 3 1/2 feet high, inscribed "S. W. corner of corresponding claim"; the southeast corners are marked by posts 3 1/2 feet high, inscribed "S. E. corner of corresponding claim"; the northeast corners are marked by posts 3 1/2 feet high, inscribed "N. E. Corner of corresponding claim". There is also a post 3 1/2 feet high at the center of each side line. The discovery work costing at least \$1,000.00 has been done and the location completed since Nov. 30, 1966.

Dated: December 23, 1966

Lyle F. Campbell,
Box 2188
Grand Junction, Colorado

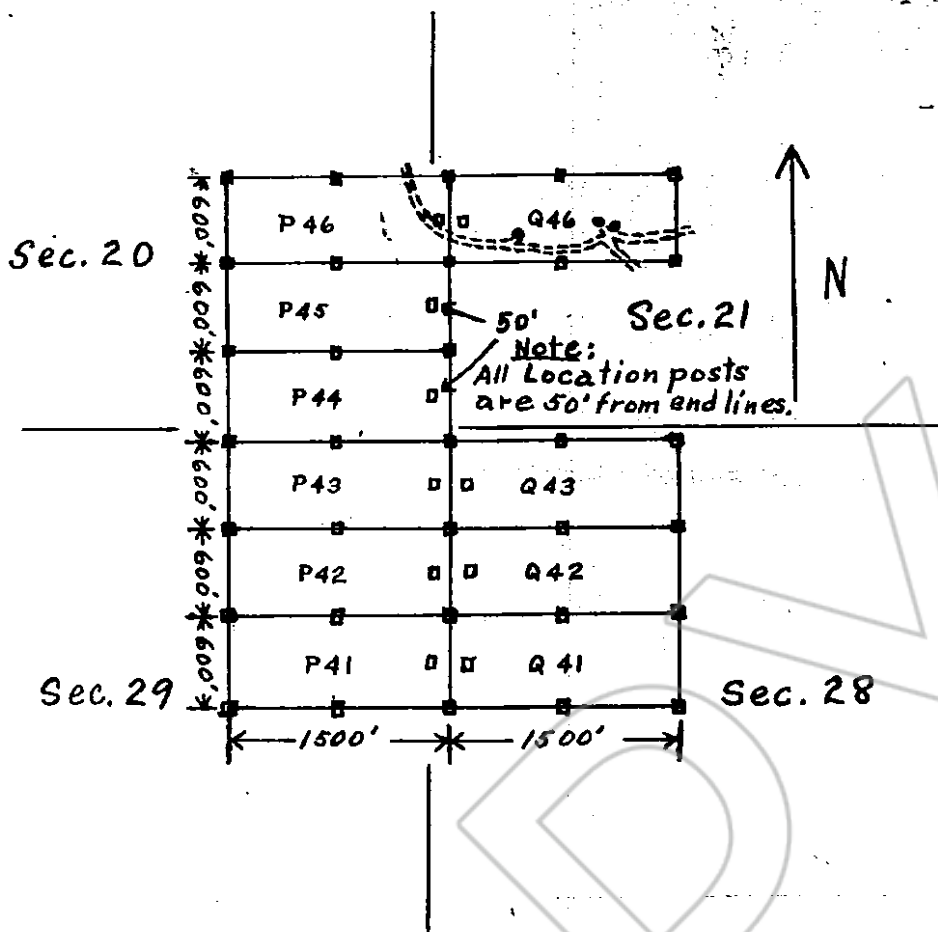

Lyle F. Campbell

10 Lode Claims

P41 thru P46, Q41 thru Q43, and Q46.

Explanation:

□ Location posts, corner posts,
and side center posts.

--- Access Road

• Drill Hole

43438

File No.

RECORDED AT THE REQUEST OF

Lyle F. Campbell

December 23 A. D. 1966

at 02 minutes past 11 A. M.

in Book 14 of OFFICIAL RECORDS

Page 137-138 Records of

EUREKA COUNTY, NEVADA

Walter A. Retard

Recorder

Fee \$ 10.00

CERTIFICATE OF LOCATION—LODE CLAIMS

THIS IS TO CERTIFY, That 2 mining claims named the Q44 and Q45 were located by M.M. Roeber, Jr. for Homestake Mining Company which by has Quit Claimed both claims to Lyle F. Campbell whose address is P.O. Box 2188, Grand Junction, Colorado 81501, on the following dates: Both claims were located on the eleventh day of October, 1966.

The claims are situated in Unknown District, Eureka County, State of Nevada, and are more specifically located (see accompanying sketch) about 2½ miles westerly from the Tonkin Ranch in the SW¼ of Sec. 21 and the N½ of the NW¼ of Sec. 28; T 24 N, R 49 E.

The general course of the lodes or veins is east-west.

The locator claims 1500 linear feet per claim along the course of mineral bearing ledges, lodes, or veins, extending as shown on the sketch, together with 300 feet on each side of the centers of the ledges for the entire length of the claims. The discovery work consists of access road cut, drill site excavation, and drill hole; located in claim Q45

as shown on the sketch, exposing ledge, lode, or vein in place.

The northwest corners are marked by posts 3½ feet high, inscribed "N. W. corner of corresponding claim"; the southwest corners are marked by posts 3½ feet high, inscribed "S. W. corner of corresponding claim"; the southeast corners are marked by posts 3½ feet high, inscribed "S. E. corner of corresponding claim"; the northeast corners are marked by posts 3½ feet high, inscribed "N. E. Corner of corresponding claim". There is also a post 3½ feet high at the center of each side line. The discovery work costing at least \$ 200.00 has been done and the location completed since Nov. 30, 1966.

Dated: December 23, 1966

Lyle F. Campbell
Box 2188
Grand Junction, Colorado

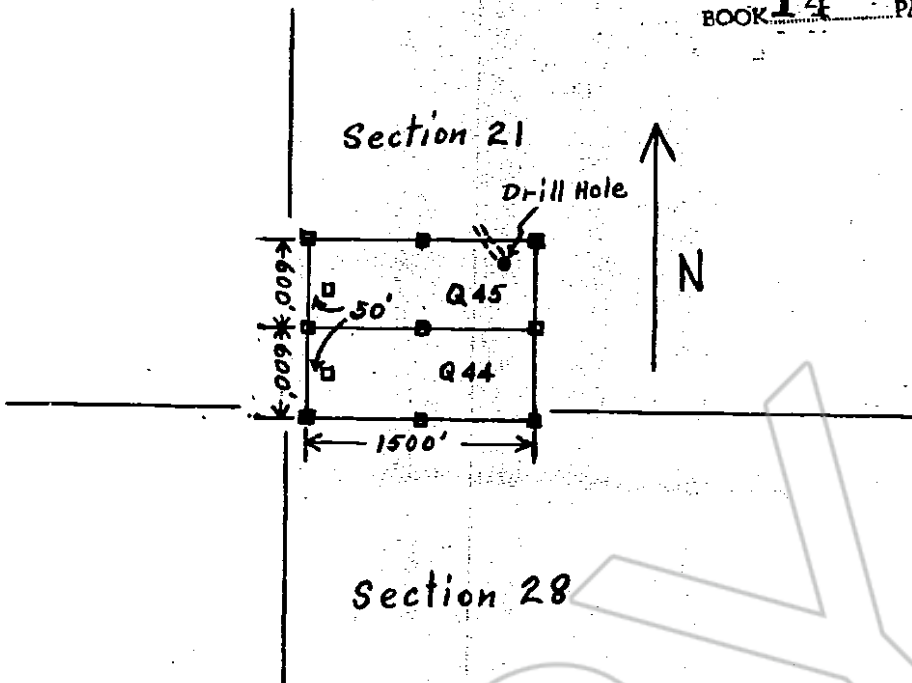

Lyle F. Campbell

2 Lode Claims

Q 44 and Q 45

Explanation:

- Location posts, corner posts, and side center posts.
- ≡ Access Road
- Drill Hole

File No. 43439
 RECORDED AT THE REQUEST OF
Lyle F. Campbell
 December 23 A. D. 19 66
 at 03 minutes past 11 A. M.
 in Book 14 of OFFICIAL RECORDS
 Page 139-140 Records of
ELUREKA COUNTY, NEVADA
 Recorder William D. Miller
 Fee \$ 2.00

CERTIFICATE OF LOCATION—LODE CLAIMS

THIS IS TO CERTIFY, That 8 mining claims named the N50, N51, N52, N53,
O-50, O-51, O-52, and O-53 were located
by M.M. Roeber, Jr. for Homestake Mining Company which has
~~by~~ Quit Claimed all eight claims to Lyle F. Campbell whose address
is P.O. Box 2188, Grand Junction, Colorado 81501,
on the following dates: All eight claims were located on the
twelfth day of October, 1966.

The claims are situated in Unknown District, Eureka County,
State of Nevada, and are more specifically located (see accompanying sketch) about
3 miles west-northwest-ly from the Tonkin Ranch
in the S½ of the S½ of Sec. 17 and the N½ of Sec. 20;
T14 N, R49 E.

The general course of the lodes or veins is east-west.

The locator claims 1500 linear feet per claim along the course of mineral
bearing ledges, lodes, or veins, extending as shown on the sketch, together with 300 feet on
each side of the centers of the ledges for the entire length of the claims. The discovery work
consists of access road cuts, drill site excavations, and
drill holes; located in claims N53, O52, O51, and
O-50 as shown on the sketch, exposing ledge, lode, or vein in place.

The northwest corners are marked by posts 3½ feet high, inscribed "N. W. corner of
corresponding claim"; the southwest corners are marked by posts 3½ feet high, inscribed
"S. W. corner of corresponding claim"; the southeast corners are marked by posts 3½ feet
high, inscribed "S. E. corner of corresponding claim"; the northeast corners are marked by
posts 3½ feet high, inscribed "N. E. Corner of corresponding claim". There is also a post 3½
feet high at the center of each side line. The discovery work costing at least \$800.00 has
been done and the location completed since Nov. 30, 1966.

Dated: December 23, 1966

Lyle F. Campbell
Box 2188
Grand Junction, Colorado

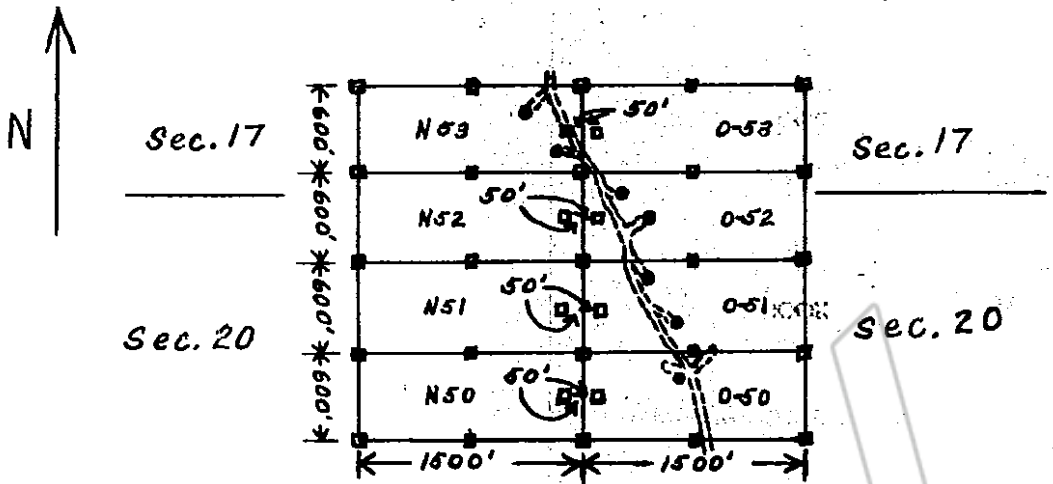

Lyle F. Campbell

8 Lode Claims

N50 thru N53 and O50 thru O53

Explanation:

- Location posts, corner posts, and side center posts.
- ⚡ Access Road
- Drill Hole

43440

File No. **43440**
 RECORDED AT THE REQUEST OF
Lyle F. Campbell
 December 23 A.D. 1966
 at 04 minutes past 11 A.M.
 in Book 14 of OFFICIAL RECORDS
 Page 141-142 Records of
 EUREKA COUNTY, NEVADA
Heller D. McFarland
 Recorder Fee \$ 8.00