

**CERTIFICATE OF MINING LOCATION**

TO ALL WHOM IT MAY CONCERN:

The undersigned hereby certifies that he has located the **PRADO NO. 1** Mining Claim in the **unknown** Mining District, in **Eureka** County, in the State of Nevada, on the **5th** day of **December**, 1966, at 9:40 am.

The length of the claim is 1500 feet, and 100 feet is claimed in a westerly direction and 1400 feet in a easterly direction from the discovery monument, at which the notice of location is posted, lengthwise of the claim, together with 300 feet in width on each side of the center of the claim. The general course of the lode deposit and premises is from the east to the west

The location of the claim is described with reference to the SW corner of Section 34, T23N, R49E, Mount Diablo Meridian, which bears about S 82° 30' W, about 6780 feet, from corner no. 1 of PRADO NO. 1 claim. Corner no. 4 of Prado No. 1 claim is identical with corner no. 4 of Prado No. 2 claim.

The surface boundaries of the claim are marked upon the ground as follows: Beginning at a point in a west direction 100 feet from the discovery monument (at which the notice of location is posted), being in the center of the west end line of said claim; thence south 300 feet to a 8" dia. post being the SW No. 1 corner of said claim; thence east 750 feet to a 7" dia. post being at the center of the south side line; thence east 750 feet to a 6" dia. pinon 4' hi being the SE No. 2 corner of said claim; thence north 300 feet to the center of the east end line of said claim; thence north 300 feet to a 4" dia. post being the NW No. 3 corner of said claim; thence west 750 feet to a 7" dia. pinon being at the center of the north side line; thence west 750 feet to a 4" dia. pinon 4' hi being the NW No. 4 corner of said claim; thence south 300 feet to the center of the west end line of said claim, at the place of beginning. Metal tags, marked with appropriate corner descriptions, as described above, are affixed to the monuments. The boundaries of the claim were completed December 9, 1966.

A description and the location of the work done upon the claim and the cost thereof is as follows: An open cut and excavation has been dug along the ledge or lode, the size of which is at least 4 feet by 6 feet by 10 feet, located at the discovery monument, and excavation work done at various points on Prado No. 1, Prado No. 2, Prado No. 3 and Prado No. 4 claims which are contiguous, such work aggregating in excess of \$ 400 cost for the four contiguous claims.

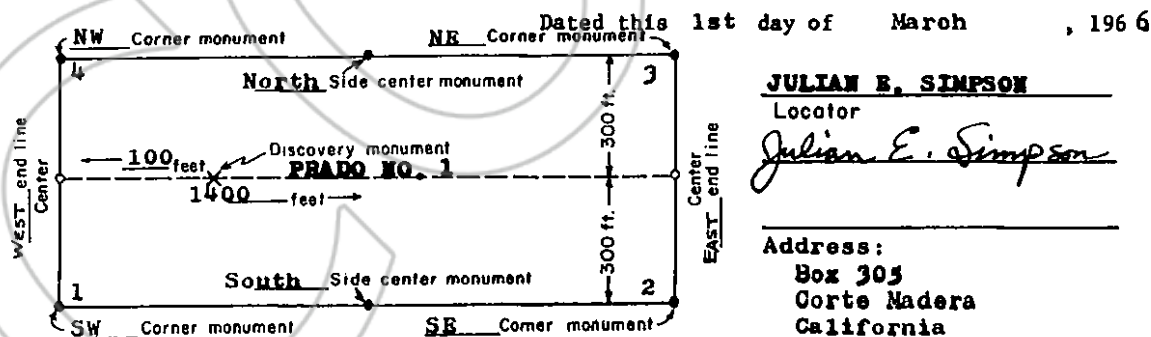

(This diagram is intended to give a general idea of the plan of location)

**44315**

File No. \_\_\_\_\_

RECORDED AT THE REQUEST OF  
Julian E. Simpson

March 1 A. D. 1967

at 40 minutes past 10 A. M.

in Book 18 of OFFICIAL RECORDS

Page 221-222 Records of  
EUREKA COUNTY, NEVADA

Recorder \_\_\_\_\_

Fee \$ 1.00

West 1/4 Sec. 10 T. 10 N. R. 10 E.

West 1/4 Sec. 10 T. 10 N. R. 10 E.

West 1/4 Sec. 10 T. 10 N. R. 10 E.

West 1/4 Sec. 10 T. 10 N. R. 10 E.

North 1/4 Sec. 10 T. 10 N. R. 10 E.

North 1/4 Sec. 10 T. 10 N. R. 10 E.

South 1/4 Sec. 10 T. 10 N. R. 10 E.

December 9

An open cut and excavation has been dug along the ledge or ledge, the size of which is at least 4 feet by 10 feet, located at the discovery monument, and excavation work done at various points on Prado No. 1, Prado No. 2, Prado No. 3 and Prado No. 4 claims, which are contiguous, such work aggregating in excess of \$500 cost for the four contiguous claims.

March

1st

NR

NR

JULIAN E. SIMPSON

North

PRADO NO. 1

100

1000

Address:  
Box 303  
Corte Madera  
California

S

SW

South

1

SW

# CERTIFICATE OF MINING LOCATION

TO ALL WHOM IT MAY CONCERN:

The undersigned hereby certifies that he has located the Mining Claim in the unknown Mining District, in **PRADO NO. 2** County, in the State of Nevada, on the 5th day of December, 1966. at 9:50 am: Eureka

The length of the claim is 1500 feet, and 1400 feet is claimed in a westerly direction and 100 feet in a easterly direction from the discovery monument, at which the notice of location is posted, lengthwise of the claim, together with 300 feet in width on each side of the center of the claim. The general course of the lode deposit and premises is from the east to the west

The location of the claim is described with reference to the SW corner of Section 34, T23N, R49E, Mount Diablo Meridian, which bears about S 82° 30' W, about 6780 feet, from corner no. 1 of PRADO NO. 2 claim. Corner no. 2 of Prado No. 2 claim is identical with corner no. 2 of Prado No. 4 claim.

The surface boundaries of the claim are marked upon the ground as follows: Beginning at a point in a east direction 100 feet from the discovery monument (at which the notice of location is posted), being in the center of the east end line of said claim; thence south 300 feet to a 8" dia. post being the SE No. 1 corner of said claim; thence west 750 feet to a 6" dia. post being at the center of the south side line; thence west 750 feet to a 5" dia. juniper 4 1/2" being the SW No. 2 corner of said claim; thence north 300 feet to the center of the west end line of said claim; thence north 300 feet to a 4" dia. juniper being the NW No. 3 corner of said claim; thence east 750 feet to a 4" x 4" redwood post being at the center of the north side line; thence east 750 feet to a 4" dia. pinon 4' hi being the NE No. 4 corner of said claim; thence south 300 feet to the center of the east end line of said claim, at the place of beginning. Metal tags, marked with appropriate corner descriptions, as described above, are affixed to the monuments. The boundaries of the claim were completed December 9, 1966.

A description and the location of the work done upon the claim and the cost thereof is as follows: An open cut and excavation has been dug along the ledge or lode, the size of which is at least 4 feet by 6 feet by 10 feet, located at the discovery monument, and excavation work done at various points on Prado No. 1, Prado No. 2, Prado No. 3 and Prado No. 4 claims which are contiguous, such work aggregating in excess of \$ 400 cost for the four contiguous claims.

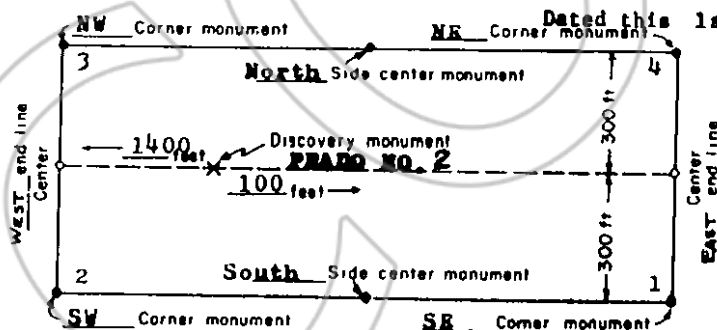

(This diagram is intended to give a general idea of the plan of location)

**JULIAN E. SIMPSON**

Locator

*Julian E. Simpson*

Address:  
Box 305  
Corte Madera  
California

44316

File No. \_\_\_\_\_  
RECORDED AT THE REQUEST OF  
Julian E. Simpson  
March 1 A. D. 19 67  
at 40 minutes past 10 A. M.  
in Book 18 of OFFICIAL RECORDS  
Page 223-224 Records of  
EUREKA COUNTY, NEVADA  
Recorder *Willis A. Nelson*  
Fee \$ 1.00

at 9:20 am.

1400

100

8 dia. post  
6 dia. post

west

100

south  
west

west

1 x 1 Redwood post  
NW  
1 dia. Juniper  
1 dia. Redwood post

east

east

east

SW  
north

east

NR

north

1 dia. pinon 1 dia.

south

north

1 dia. Juniper 1 dia.

SR

east

Address:  
Box 302  
Corte Madera  
California

1400

100

**CERTIFICATE OF MINING LOCATION**

TO ALL WHOM IT MAY CONCERN:

The undersigned hereby certifies that he has located the **PRADO NO. 3** Mining Claim in the unknown Mining District, in Eureka County, in the State of Nevada, on the 5th day of December, 1966, at 10:10 am.

The length of the claim is 1500 feet, and 100 feet is claimed in a westerly direction and 1400 feet in a easterly direction from the discovery monument, at which the notice of location is posted, lengthwise of the claim, together with 300 feet in width on each side of the center of the claim. The general course of the lode deposit and premises is from the east to the west

The location of the claim is described with reference to the SW corner of Section 34, T23N, R49E, Mount Diablo Meridian, which bears about S 82° 30' W, about 6780 feet, from corner no. 1 of PRADO NO. 3 claim. Corner no. 1 of Prado No. 3 claim is identical with corner no. 1 of Prado No. 4 claim.

The surface boundaries of the claim are marked upon the ground as follows: Beginning at a point in a west direction 100 feet from the discovery monument (at which the notice of location is posted), being in the center of the west end line of said claim; thence north 300 feet to a 8" dia. post being the NW No. 1 corner of said claim; thence east 750 feet to a 7" dia. pinon being at the center of the north side line; thence east 750 feet to a 6" dia. pinon 4' hi being the NE No. 2 corner of said claim; thence south 300 feet to the center of the east end line of said claim; thence south 300 feet to a 5" dia. pinon being the SE No. 3 corner of said claim; thence west 750 feet to a 6" dia. juniper 4' hi being at the center of the south side line; thence west 750 feet to a 6" dia. pinon 4' hi being the SW No. 4 corner of said claim; thence north 300 feet to the center of the west end line of said claim, at the place of beginning. Metal tags, marked with appropriate corner descriptions, as described above, are affixed to the monuments. The boundaries of the claim were completed December 9, 1966.

A description and the location of the work done upon the claim and the cost thereof is as follows: An open cut and excavation has been dug along the ledge or lode, the size of which is at least 4 feet by 6 feet by 10 feet, located at the discovery monument, and excavation work done at various points on Prado No. 1, Prado No. 2, Prado No. 3 and Prado No. 4 claims which are contiguous, such work aggregating in excess of \$ 400 cost for the four contiguous claims.

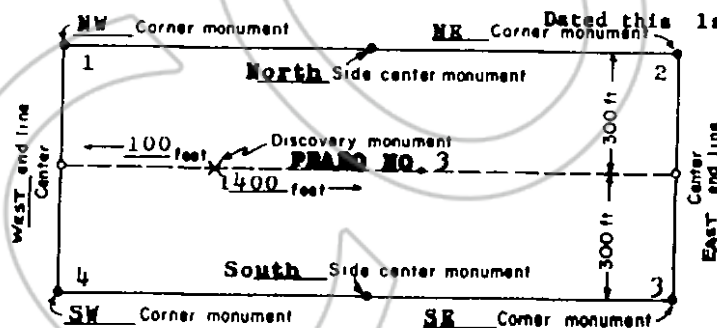

(This diagram is intended to give a general idea of the plan of location)

Dated this 1st day of March, 1966

**JULIAN E. SIMPSON**  
Locator

*Julian E. Simpson*

Address:  
Box 305  
Corte Madera  
California

44317

File No.

RECORDED AT THE REQUEST OF

Julian E. Simpson

March 1 A. D. 19 67

at 40 minutes past 10 A. M.

in Book 18 of OFFICIAL RECORDS

Page 225-226 Records of

EUREKA COUNTY, NEVADA

Recorder

1.00

Fee \$

ms 01:01 3a.

001

0041

100

8 dia. post  
3 dia. pinon

east

north  
east

2 dia. pinon  
2 dia. juniper  
west

west

north  
NE

west  
south

SW

west

west

NW

6 dia. pinon & fir

south

6 dia. pinon & fir

north

S

I

100

0041

Address:  
Box 302  
Corro Meadows  
California

**CERTIFICATE OF MINING LOCATION**

TO ALL WHOM IT MAY CONCERN:

The undersigned hereby certifies that he has located the **PRADO NO. 4** Mining Claim in the **unknown** Mining District, in **Eureka** County, in the State of Nevada, on the **5th** day of **December**, 1966, 10:20 am.

The length of the claim is 1500 feet, and 1400 feet is claimed in a westerly direction and 100 feet in a easterly direction from the discovery monument, at which the notice of location is posted, lengthwise of the claim, together with 300 feet in width on each side of the center of the claim. The general course of the lode deposit and premises is from the east to the west

The location of the claim is described with reference to the SW corner of Section 34, T23N, R49E, Mount Diablo Meridian, which bears about S 82° 30' W, about 6780 feet, from corner no. 1 of PRADO NO. 4 claim. Corner no. 4 of Prado No. 4 claim is identical with corner no. 4 of Prado No. 3 claim.

The surface boundaries of the claim are marked upon the ground as follows: Beginning at a point in a west direction 100 feet from the discovery monument (at which the notice of location is posted), being in the center of the east end line of said claim; thence north 300 feet to a 8" dia. post being the NE No. 1 corner of said claim; thence west 750 feet to a 6" dia. post being at the center of the North side line; thence west 750 feet to a 5" dia. juniper being the NW No. 2 corner of said claim; thence south 300 feet to the center of the west end line of said claim; thence south 300 feet to a 4" X 4" redwood being the SW No. 3 corner of said claim; thence east 750 feet to a 5" dia. tree 4' hi being at the center of the south side line; thence east 750 feet to a 6" dia pinon tree being the SE No. 4 corner of said claim; thence north 300 feet to the center of the east end line of said claim, at the place of beginning. Metal tags, marked with appropriate corner descriptions, as described above, are affixed to the monuments. The boundaries of the claim were completed December 9 1966.

A description and the location of the work done upon the claim and the cost thereof is as follows: An open cut and excavation has been dug along the ledge or lode, the size of which is at least 4 feet by 6 feet by 10 feet, located at the discovery monument, and excavation work done at various points on Prado No. 1, Prado No. 2, Prado No. 3 and Prado No. 4 claims which are contiguous, such work aggregating in excess of \$ 400 cost for the four contiguous claims.

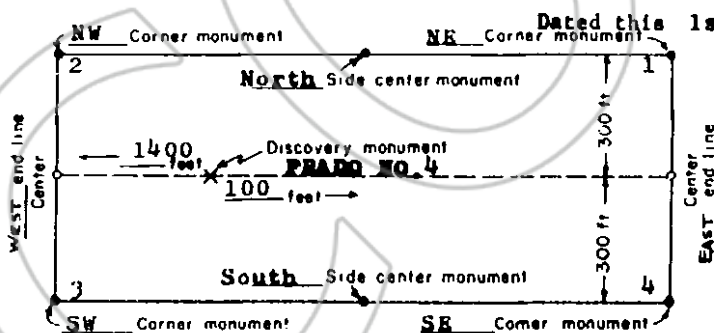

(This diagram is intended to give a general idea of the plan of location)

Dated this 1st day of March, 1966

**JULIAN E. SIMPSON**

Locator

*Julian E. Simpson*

Address:  
Box 305  
Corte Madera  
California

44318

File No. 44318  
RECORDED AT THE REQUEST OF  
Julian E. Simpson  
March 1 A. D. 19 67  
at 40 minutes past 10 A. M.  
in Book 18 of OFFICIAL RECORDS  
Page 227-228 Records of  
ELUREKA COUNTY, NEVADA  
Recorder *Julius H. H. Paul*  
Fee \$ 1.00

ms OS:OI ,

1001

100

8 dia. post  
6 dia. post

100

North  
West

West

West

4 X 4 Redwood  
2 dia. tree 4 ft  
East

East

North  
NW

East

SE

South

6 dia. pinon tree

North

2 dia. Juniper  
South

NE

East

West

Address:  
Box 302  
Corte Madera  
California

1000

100

S

3