

CERTIFICATE OF MINING LOCATION

TO ALL WHOM IT MAY CONCERN:

The undersigned hereby certifies that he has located the **DEL NO. 1** Mining Claim in the **unknown** Mining District, in **Eureka** County, in the State of Nevada, on the 17th day of **December**, 1966, at 1:15 p.m.

The length of the claim is 1500 feet, and 1400 feet is claimed in a westerly direction and 100 feet in an easterly direction from the discovery monument, at which the notice of location is posted, lengthwise of the claim, together with 300 feet in width on each side of the center of the claim. The general course of the lode deposit and premises is from the east to the west

The location of the claim is described with reference to the SW corner of Section 34, T23N, R49E, Mount Diablo Meridian, which bears about S48°-30'W, about 4960 feet, from corner no. 1 of DEL NO. 1 claim. Corner no. 3 of Del No. 1 claim is identical with corner no. 3 of Del No. 2 claim.

The surface boundaries of the claim are marked upon the ground as follows: Beginning at a point in a west direction 1400 feet from the discovery monument (at which the notice of location is posted), being in the center of the west end line of said claim; thence south 300 feet to a 4" X 4" post being the SW No. 1 corner of said claim; thence east 750 feet to a 4" X 4" post being at the center of the south side line; thence east 750 feet to a 4" dia. juniper 4 1/2" being the SE No. 2 corner of said claim; thence north 300 feet to the center of the east end line of said claim; thence north 300 feet to a 4" X 4" post 4 1/2" being the NE No. 3 corner of said claim; thence west 750 feet to a 4" X 4" post 4 1/2" hi being at the center of the north side line; thence west 750 feet to a 4" X 4" post 4 1/2" hi being the NW No. 4 corner of said claim; thence south 300 feet to the center of the west end line of said claim, at the place of beginning. Metal tags, marked with appropriate corner descriptions, as described above, are affixed to the monuments. The boundaries of the claim were completed January 6th, 1967.

A description and the location of the work done upon the claim ~~and its location~~ is as follows: An open cut and excavation has been dug along the ledge or lode, the size of which is at least 4 feet by 6 feet by 10 feet, located at the discovery monument, and excavation work done at various points on the DEL NO. 1 claim.

Dated this 13th day of March, 1967.

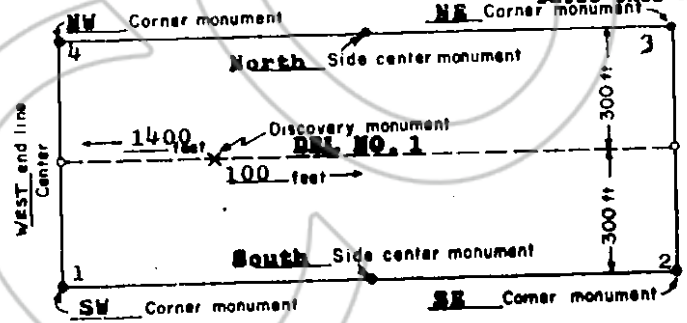

JULIAN E. SIMPSON
Locator
Julian E. Simpson

Address:
Box 305
Corte Madera
California

(This diagram is intended to give a general idea of the plan of location)

File No. 44363
RECORDED AT THE REQUEST OF
Julian E. Simpson
March 14, 1967 A. D. 1967
at 48 minutes past 2 P. M.
In Front of OFFICIAL RECORDS
Page 289
EUREKA COUNTY, NEVADA
Phillip A. DePauli
Recorder
Fee \$ 1.00

CERTIFICATE OF MINING LOCATION

TO ALL WHOM IT MAY CONCERN:

The undersigned hereby certifies that he has located the **DEL NO. 2** Mining Claim in the **unknown** Mining District, in **Eureka** County, in the State of Nevada, on the 17th day of **December**, 1966, at 1:05 p.m.

The length of the claim is 1500 feet, and 100 feet is claimed in a westerly direction and 1400 feet in an easterly direction from the discovery monument, at which the notice of location is posted, lengthwise of the claim, together with 300 feet in width on each side of the center of the claim. The general course of the lode deposit and premises is from the **east** to the **west**.

The location of the claim is described with reference to the SW corner of Section 34, T23N, R49E, Mount Diablo Meridian, which bears about S 64° W, about 7490 feet, from corner no. 1 of DEL NO. 2 claim. Corner no. 4 of Del No. 2 claim is identical with corner no. 4 of Del No. 9 claim.

The surface boundaries of the claim are marked upon the ground as follows: Beginning at a point in a **east** direction 1400 feet from the discovery monument (at which the notice of location is posted), being in the center of the **east** end line of said claim; thence **south** 300 feet to a 4" dia. post being the **SE No. 1** corner of said claim; thence **west** 750 feet to a 4" x 4" post being at the center of the **south** side line; thence **west** 750 feet to a 4" dia. juniper 4 1/2" being the **SW No. 2** corner of said claim; thence **north** 300 feet to the center of the **west** end line of said claim; thence **north** 300 feet to a 4" x 4" post being the **NW No. 3** corner of said claim; thence **east** 750 feet to a 4" x 4" post 4 1/2" high being the center of the **north** side line; thence **east** 750 feet to a 4" x 4" post 4 1/2" high being the **NE No. 4** corner of said claim; thence **south** 300 feet to the center of the **east** end line of said claim, at the place of beginning. Metal tags, marked with appropriate corner descriptions, as described above, are affixed to the monuments. The boundaries of the claim were completed **January 6th**, 1967.

A description and the location of the work done upon the claim ~~and the construction~~ is as follows: An open cut and excavation has been dug along the ledge or lode, the size of which is at least 4 feet by 6 feet by 10 feet, located at the discovery monument, and excavation work done at various points on the DEL NO. 2 claim.

Dated this 13 th day of March, 1967.

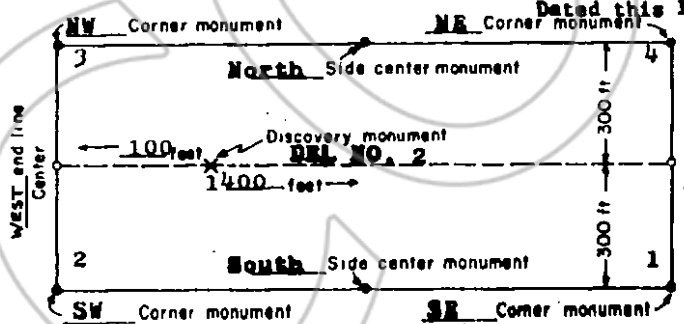

JULIAN E. SIMPSON
 Locator
Julian E. Simpson

Address:
 Box 305
 Corte Madera
 California

(This diagram is intended to give a general idea of the plan of location)

File No. 44364
 RECORDED AT THE REQUEST OF
Julian E. Simpson
March 14 A. D. 19 67
 at 48 minutes past 2 P. M.
 in Book 18 of OFFICIAL RECORDS
 Page 290 of
 EUREKA COUNTY, NEVADA
Thelma A. McPauli
 Recorder
 Fee \$ 1.00

CERTIFICATE OF MINING LOCATION

TO ALL WHOM IT MAY CONCERN:

The undersigned hereby certifies that he has located the **DEL NO. 3** Mining Claim in the **unknown** Mining District, in **Eureka** County, in the State of Nevada, on the **17** th day of **December**, 1966, at **1:40 p.m.**

The length of the claim is **1500** feet, and **1424** feet is claimed in a westerly direction and **76** feet in an easterly direction from the discovery monument, at which the notice of location is posted, lengthwise of the claim, together with **300** feet in width on each side of the center of the claim. The general course of the lode deposit and premises is from the **east** to the **west**

The location of the claim is described with reference to the SW corner of Section **34**, T23N, R49E, Mount Diablo Meridian, which bears about **S48°-30'W**, about **4960** feet, from corner no. 1 of **DEL NO. 3** claim. Corner no. 2 of **Del No. 3** claim is identical with corner no. 2 of **Del No. 2** claim.

The surface boundaries of the claim are marked upon the ground as follows: Beginning at a point in a westerly direction **1424** feet from the discovery monument (at which the notice of location is posted), being in the center of the west end line of said claim; thence north **300** feet to a **4" x 4"** post being the NW No. 1 corner of said claim; thence east **750** feet to a **4" x 4"** post being at the center of the north side line; thence east **750** feet to a **4" dia.** post **4 1/2'** hi being the NE No. 2 corner of said claim; thence south **300** feet to the center of the east end line of said claim; thence south **300** feet to a **4" dia.** post **4 1/2'** being the SE No. 3 corner of said claim; thence west **750** feet to a **4" x 4"** post **4 1/2'** hi being at the center of the south side line; thence west **750** feet to a **4" x 4"** post **4 1/2'** high being the SW No. 4 corner of said claim; thence north **300** feet to the center of the west end line of said claim, at the place of beginning. Metal tags, marked with appropriate corner descriptions, as described above, are affixed to the monuments. The boundaries of the claim were completed **January 6th**, 1967.

A description and the location of the work done upon the claim ~~and the monuments~~ is as follows: An open out and excavation has been dug along the ledge or lode, the size of which is at least **4** feet by **6** feet by **10** feet, located at the discovery monument, and excavation work done at various points on the **DEL NO. 3** claim.

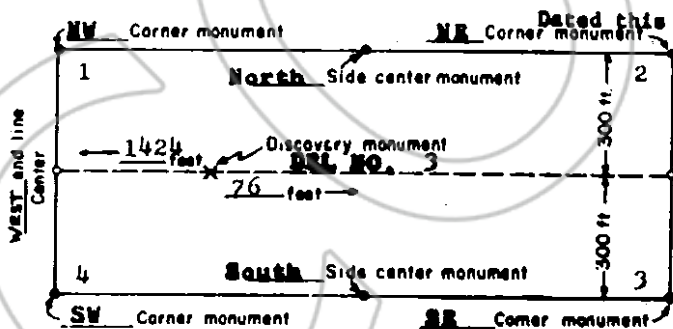

(This diagram is intended to give a general idea of the plan of location)

Dated this **13** th day of **March**, 1967.

JULIAN E. SIMPSON
Locator

Julian E. Simpson

Address:
Box 305
Corte Madera
California

File No. **44365**

RECORDED AT THE REQUEST OF

Julian E. Simpson

March 14 A. D. 1967.

at **48** minutes past **2** P. M.

in Book **18** of OFFICIAL RECORDS

Page **291** Republic of

EUREKA COUNTY, NEVADA

Julian A. DePauli

Recorder

Fee \$ **1.00**

CERTIFICATE OF MINING LOCATION

TO ALL WHOM IT MAY CONCERN:

The undersigned hereby certifies that he has located the **DEL NO. 4** Mining Claim in the **unknown** Mining District, in **Eureka** County, in the State of Nevada, on the **17th** day of **December**, 1966, at **1:30 p. m.**

The length of the claim is **1500** feet, and **100** feet is claimed in a **westerly** direction and **1400** feet in an **easterly** direction from the discovery monument, at which the notice of location is posted, lengthwise of the claim, together with **300** feet in width on each side of the center of the claim. The general course of the lode deposit and premises is from the **east** to the **west**

The location of the claim is described with reference to the **SW** corner of Section **34**, **T23N, R49E**, Mount Diablo Meridian, which bears about **S 64° W**, about **7490** feet, from corner no. 1 of **DEL NO. 3** claim. Corner no. 3 of **Del No. 4** claim is identical with corner no. 3 of **Del No. 3** claim.

The surface boundaries of the claim are marked upon the ground as follows: Beginning at a point in a **east** direction **1400** feet from the discovery monument (at which the notice of location is posted), being in the center of the **east** end line of said claim; thence **north** **300** feet to a $\frac{1}{4}$ " dia. post being the **NE** No. 1 corner of said claim; thence **west** **750** feet to a $\frac{1}{4}$ " x $\frac{1}{4}$ " post being at the center of the **north** side line; thence **west** **750** feet to a $\frac{1}{4}$ " dia. post $\frac{1}{4}$ " hi being the **NW** No. 2 corner of said claim; thence **south** **300** feet to the center of the **west** end line of said claim; thence **south** **300** feet to a $\frac{1}{2}$ " dia. post $\frac{1}{2}$ " being the **SW** No. 3 corner of said claim; thence **east** **750** feet to a $\frac{1}{4}$ " x $\frac{1}{4}$ " post $\frac{1}{2}$ " hi being at the center of the **south** side line; thence **east** **750** feet to a $\frac{1}{4}$ " dia. post $\frac{1}{2}$ " hi being the **SE** No. 4 corner of said claim; thence **north** **300** feet to the center of the **east** end line of said claim, at the place of beginning. Metal tags, marked with appropriate corner descriptions, as described above, are affixed to the monuments. The boundaries of the claim were completed **January 6th**, 1967.

A description and the location of the work done upon the claim ~~and the cost thereof~~ is as follows: An open cut and excavation has been dug along the ledge or lode, the size of which is at least **4** feet by **6** feet by **10** feet, located at the discovery monument, and excavation work done at various points on the **DEL NO. 4** claim.

Dated this **13** thday of **March**, 1967.

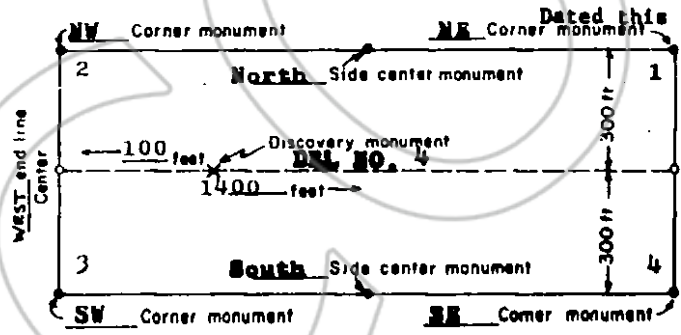

JULIAN E. SIMPSON
Locater
Julian E. Simpson

Address:
Box 305
Corte Madera
California

(This diagram is intended to give a general idea of the plan of location)

File No. **44366**
RECORDED AT THE REQUEST OF
Julian E. Simpson
March 14 A. D. 19 **67**
at **48** minutes past **2** P. M.
in Book **18** of OFFICIAL RECORDS
Page **292** Recorder of
EUREKA COUNTY, NEVADA
Willis A. McLaughlin
Recorder
Fee \$ **1.00**

CERTIFICATE OF MINING LOCATION

TO ALL WHOM IT MAY CONCERN:

The undersigned hereby certifies that he has located the **DEL NO. 5** Mining Claim in the **unknown** Mining District, in **Eureka** County, in the State of Nevada, on the **17** th day of **December**, 1966, at **1:55** p.m.

The length of the claim is **1500** feet, and **1400** feet is claimed in a westerly direction and **100** feet in an easterly direction from the discovery monument, at which the notice of location is posted, lengthwise of the claim, together with **300** feet in width on each side of the center of the claim. The general course of the lode deposit and premises is from the **east** to the **west**

The location of the claim is described with reference to the SW corner of Section **34**, T**23**N, R**49**E, Mount Diablo Meridian, which bears about **S60°-30'W**, about **4280** feet, from corner no. 1 of **DEL NO. 5** claim. Corner no. 3 of **Del No. 5** claim is identical with corner no. 3 of **Del No. 3** claim.

The surface boundaries of the claim are marked upon the ground as follows: Beginning at a point in a **west** direction **1400** feet from the discovery monument (at which the notice of location is posted), being in the center of the **west** end line of said claim; thence **south** **300** feet to a **4" x 4"** post being the **SW No. 1** corner of said claim; thence **east** **750** feet to a **4" x 4"** post being at the center of the **south** side line; thence **east** **750** feet to a **6" dia.** tree **4 1/2** hi being the **SE No. 2** corner of said claim; thence **north** **300** feet to the center of the **east** end line of said claim; thence **north** **300** feet to a **4" dia.** post **4 1/2** being the **NE No. 3** corner of said claim; thence **west** **750** feet to a **4" x 4"** post **4 1/2** hi, being at the center of the **north** side line; thence **west** **750** feet to a **4" x 4"** post **4 1/2** hi being the **NW No. 4** corner of said claim; thence **south** **300** feet to the center of the **west** end line of said claim, at the place of beginning. Metal tags, marked with appropriate corner descriptions, as described above, are affixed to the monuments. The boundaries of the claim were completed **January 6th**, 1967.

A description and the location of the work done upon the claim ~~and the location of the~~ is as follows: An open out and excavation has been dug along the ledge or lode, the size of which is at least **4** feet by **6** feet by **10** feet, located at the discovery monument, and excavation work done at various points on the **DEL NO. 5** claim.

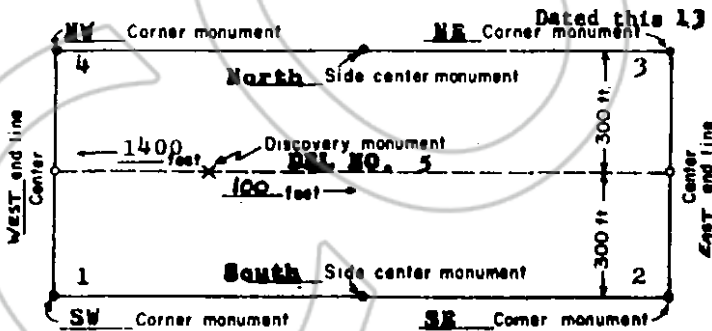

(This diagram is intended to give a general idea of the plan of location)

Dated this **13** th day of **March**, 1967.

JULIAN E. SIMPSON

Locator

Julian E. Simpson

Address;

**Box 305
Corte Madera
California**

File No. 44367

RECORDED AT THE REQUEST OF
Julian E. Simpson

March 14 A. D. 19 **67**

at **48** minutes past **2** P. M.

in Book **18** of OFFICIAL RECORDS

Page **293** Records of

EUREKA COUNTY, NEVADA

Jules A. DePauli

Recorder

Fee \$ **1.00**

CERTIFICATE OF MINING LOCATION

TO ALL WHOM IT MAY CONCERN:

The undersigned hereby certifies that he has located the **DEL NO. 6** Mining Claim in the **unknown** Mining District, in **Eureka** County, in the State of Nevada, on the **17th** day of **December**, 1966.

at 1:45 p.m.
The length of the claim is 1500 feet, and 100 feet is claimed in a westerly direction and 1400 feet in an easterly direction from the discovery monument, at which the notice of location is posted, lengthwise of the claim, together with 300 feet in width on each side of the center of the claim. The general course of the lode deposit and premises is from the east to the west

The location of the claim is described with reference to the SW corner of Section 34, T23N, R49E, Mount Diablo Meridian, which bears about S 73° W, about 7030 feet, from corner no. 1 of DEL NO. 6 claim. Corner no. 1 of Del No. 6 claim is identical with corner no. 1 of Del No. 8 claim.

The surface boundaries of the claim are marked upon the ground as follows: Beginning at a point in a east direction 1400 feet from the discovery monument (at which the notice of location is posted), being in the center of the east end line of said claim; thence south 300 feet to a 4" x 4" post being the SE No. 1 corner of said claim; thence west 750 feet to a 4" x 4" post being at the center of the south side line; thence west 750 feet to a 6" dia tree 4 1/2' hi being the SW, No. 2 corner of said claim; thence north 300 feet to the center of the west end line of said claim; thence north 300 feet to a 4" dia. post 4 1/2' being the NW No. 3 corner of said claim; thence east 750 feet to a 4" x 4" post 4 1/2' hi being at the center of the north side line; thence east 750 feet to a 4" dia. post 4 1/2' hi being the NE No. 4 corner of said claim; thence south 300 feet to the center of the east end line of said claim, at the place of beginning. Metal tags, marked with appropriate corner descriptions, as described above, are affixed to the monuments. The boundaries of the claim were completed January 6th, 1967.

A description and the location of the work done upon the claim ~~and the monuments~~ is as follows: An open cut and excavation has been dug along the ledge or lode, the size of which is at least 4 feet by 6 feet by 10 feet, located at the discovery monument, and excavation work done at various points on the DEL NO. 6 claim.

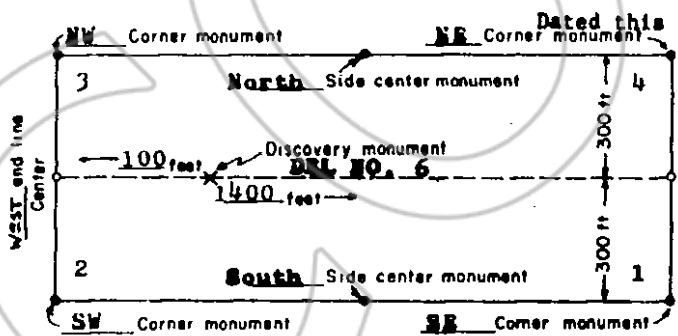

(This diagram is intended to give a general idea of the plan of location)

Dated this 17th day of March, 1967.

JULIAN E. SIMPSON
Locator
Julian E. Simpson

Address:
Box 305
Corte Madera
California

File No. 44368
RECORDED AT THE REQUEST OF
Julian E. Simpson
March 14 A. D. 1967
at 48 minutes past 2 P. M.
in Book 18 of OFFICIAL RECORDS
Page 294
EUREKA COUNTY, NEVADA
William A. DeTash
Recorder
Fee \$ 1.00

CERTIFICATE OF MINING LOCATION

TO ALL WHOM IT MAY CONCERN:

The undersigned hereby certifies that he has located the **DEL NO. 7** Mining Claim in the **unknown** Mining District, in **Eureka** County, in the State of Nevada, on the **17th** day of **December**, 1966, at **10:05 a.m.**

The length of the claim is 1500 feet, and **1437** feet is claimed in a **westerly** direction and **63** feet in an **easterly** direction from the discovery monument, at which the notice of location is posted, lengthwise of the claim, together with 300 feet in width on each side of the center of the claim. The general course of the lode deposit and premises is from the **east** to the **west**

The location of the claim is described with reference to the SW corner of Section **34**, T**23N**, R**9E**, Mount Diablo Meridian, which bears about **S 60° -30W**, about **4280** feet, from corner no. 1 of **DEL NO. 7** claim. Corner no. 2 of **Del No. 7** claim is identical with corner no. 2 of **Del No. 8** claim.

The surface boundaries of the claim are marked upon the ground as follows: Beginning at a point in a **west** direction **1437** feet from the discovery monument (at which the notice of location is posted), being in the center of the **west** end line of said claim; thence **north** 300 feet to a **4" x 4"** post being the **NW No. 1** corner of said claim; thence **east** 750 feet to a **4" x 4"** post being at the center of the **north** side line; thence **east** 750 feet to a **6" dia.** post **4 1/2'** hi being the **NE No. 2** corner of said claim; thence **south** 300 feet to the center of the **east** end line of said claim; thence **south** 300 feet to a **4" dia.** post **4 1/2'** being the **SE No. 3** corner of said claim; thence **west** 750 feet to a **4" x 4"** post **4 1/2'** hi being at the center of the **south** side line; thence **west** 750 feet to a **4" x 4"** post **4 1/2'** hi being the **SW No. 4** corner of said claim; thence **north** 300 feet to the center of the **west** end line of said claim, at the place of beginning. Metal tags, marked with appropriate corner descriptions, as described above, are affixed to the monuments. The boundaries of the claim were completed **January 6th**, 1967.

A description and the location of the work done upon the claim ~~and the location thereof~~ is as follows: An open cut and excavation has been dug along the ledge or lode, the size of which is at least 4 feet by 6 feet by 10 feet, located at the discovery monument, and excavation work done at various points on the **DEL NO. 7** claim.

Dated this **13** thday of **March**, 1967.

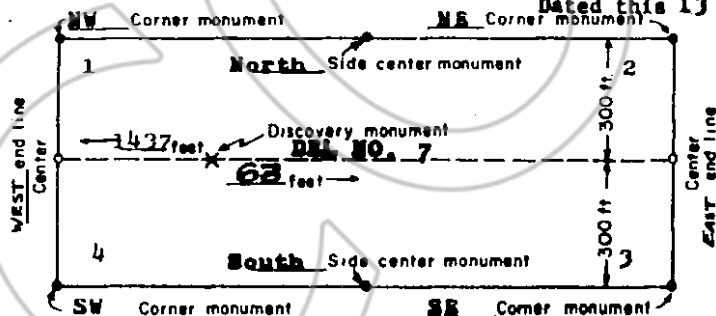

(This diagram is intended to give a general idea of the plan of location)

JULIAN E. SIMPSON
Locator

Julian E. Simpson

Address:
Box 303
Corte Madera
California

File No. **44369**
RECORDED AT THE REQUEST OF
Julian E. Simpson
March 14 A. D. 19**67**
at **48** minutes past **2** P. M.
in Book **18** of OFFICIAL RECORDS
Page **295** Record of
EUREKA COUNTY, NEVADA
William A. McTeague
Recorder

Fee \$1.00

TO ALL WHOM IT MAY CONCERN:

The undersigned hereby certifies that he has located the **DEL NO. 8** Mining Claim in the **unknown** Mining District, in **Eureka** County, in the State of Nevada, on the **17** th day of **December**, 1966, at 10:20 a.m.

The length of the claim is 1500 feet, and 205 feet is claimed in a westerly direction and 1295 feet in an easterly direction from the discovery monument, at which the notice of location is posted, lengthwise of the claim, together with 300 feet in width on each side of the center of the claim. The general course of the lode deposit and premises is from the east to the west

The location of the claim is described with reference to the SW corner of Section 34, T23N, R49E, Mount Diablo Meridian, which bears about S 73° W, about 7030 feet, from corner no. 1 of DEL NO. 8 claim. Corner no. 2 of Del No. 8 claim is identical with corner no. 2 of Del No. 6 claim.

The surface boundaries of the claim are marked upon the ground as follows: Beginning at a point in a east direction 1295 feet from the discovery monument (at which the notice of location is posted), being in the center of the east end line of said claim; thence north 300 feet to a 4" x 4" post being the NE No. 1 corner of said claim; thence west 750 feet to a 4" x 4" post being at the center of the north side line; thence west 750 feet to a 6" dia. post 4 1/2' hi being the NW No. 2 corner of said claim; thence south 300 feet to the center of the west end line of said claim; thence south 300 feet to a 4" dia. post, 4 1/2' being the SW No. 3 corner of said claim; thence EAST 750 feet to a 4" x 4" post 4 1/2' hi being at the center of the south side line; thence east 750 feet to a 4" dia. tree 4' hi being the SE No. 4 corner of said claim; thence north 300 feet to the center of the east end line of said claim, at the place of beginning. Metal tags, marked with appropriate corner descriptions, as described above, are affixed to the monuments. The boundaries of the claim were completed January 6th, 1967.

A description and the location of the work done upon the claim ~~and the work thereon~~ is as follows: An open cut and excavation has been dug along the ledge or lode, the size of which is at least 4 feet by 6 feet by 10 feet, located at the discovery monument, and excavation work done at various points on the DEL NO. 8 claim.

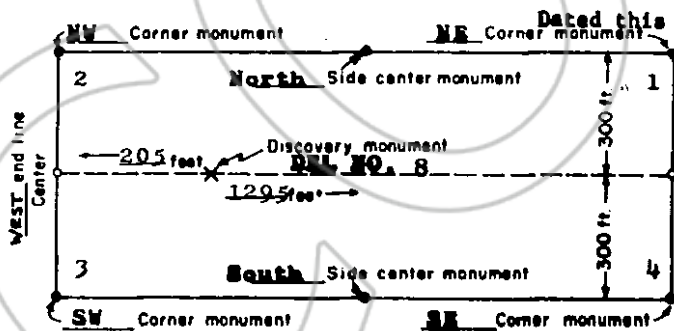

(This diagram is intended to give a general idea of the plan of location)

Dated this 13 th day of March, 1967.

JULIAN E. SIMPSON

Locator

Julian E. Simpson

Address;

Box 305
 Corte Madera
 California

File No. 44370
 RECORDED AT THE REQUEST OF
Julian E. Simpson
 March 14 A. D. 19 67
 at 48 minutes past 2 P. M.
 in Book 18 of OFFICIAL RECORDS
 Page 296 of 296 Records of
 EUREKA COUNTY, NEVADA
Julius A. DePaski
 Recorder
 Fee \$ 1.00

CERTIFICATE OF MINING LOCATION

TO ALL WHOM IT MAY CONCERN:

The undersigned hereby certifies that he has located the **DEL NO. 9** Mining Claim in the **unknown** Mining District, in **Eureka** County, in the State of Nevada, on the **19**th day of **December**, 1966, at **9:40 a.m.**

The length of the claim is 1500 feet, and 200 feet is claimed in a westerly direction and 1300 feet in an easterly direction from the discovery monument, at which the notice of location is posted, lengthwise of the claim, together with 300 feet in width on each side of the center of the claim. The general course of the lode deposit and premises is from the east to the west

The location of the claim is described with reference to the SW corner of Section 34, T23N, R49E, Mount Diablo Meridian, which bears about S 64° W, about 7490 feet, from corner no. 1 of DEL NO. 9 claim. Corner no. 1 of Del No. 9 claim is identical with corner no. 1 of Del No. 2 claim.

The surface boundaries of the claim are marked upon the ground as follows: Beginning at a point in a west direction 200 feet from the discovery monument (at which the notice of location is posted), being in the center of the west end line of said claim; thence south 300 feet to a 4" dia. post being the SW No. 1 corner of said claim; thence east 750 feet to a 4" dia. tree 4 1/2" hi being the center of the south side line; thence east 750 feet to a 4" dia. pinon 4 1/2" hi being the SE No. 2 corner of said claim; thence north 300 feet to the center of the east end line of said claim; thence north 300 feet to a 8" dia. juniper being the NE No. 3 corner of said claim; thence west 750 feet to a 4" dia. post 4 1/2" hi being at the center of the north side line; thence west 750 feet to a 4" x 4" post 4 1/2" being the NW No. 4 corner of said claim; thence south 300 feet to the center of the west end line of said claim, at the place of beginning. Metal tags, marked with appropriate corner descriptions, as described above, are affixed to the monuments. The boundaries of the claim were completed January 6th, 1967.

A description and the location of the work done upon the claim ~~and the location thereof~~ is as follows: An open cut and excavation has been dug along the ledge or lode, the size of which is at least 4 feet by 6 feet by 10 feet, located at the discovery monument, and excavation work done at various points on the DEL NO. 9 claim.

Dated this 13th day of March, 1967.

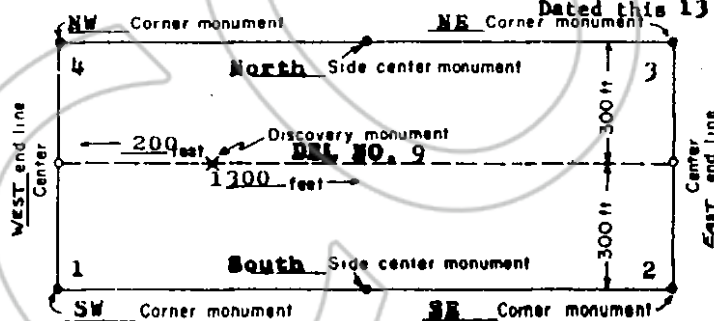

(This diagram is intended to give a general idea of the plan of location)

JULIAN E. SIMPSON

Locator

Julian E. Simpson

Address:
Box 305
Corte Madera
California

File No. 44371
RECORDED AT THE REQUEST OF
Julian E. Simpson
March 14 A. D. 19 67
at 48 minutes past 2 P. M.
in Book 18 of OFFICIAL RECORDS
Page 297 Records of
EUREKA COUNTY, NEVADA
Shelia A. McTeach
Recorder
Fee \$ 1.00

CERTIFICATE OF MINING LOCATION

TO ALL WHOM IT MAY CONCERN:

The undersigned hereby certifies that he has located the **DEL NO. 11** Mining Claim in the **unknown** Mining District, in **Eureka** County, in the State of Nevada, on the **19** th day of **December**, 1966, at **8:50 a.m.**

The length of the claim is 1500 feet, and **240** feet is claimed in a westerly direction and **1260** feet in an easterly direction from the discovery monument, at which the notice of location is posted, lengthwise of the claim, together with 300 feet in width on each side of the center of the claim. The general course of the lode deposit and premises is from the **east** to the **west**

The location of the claim is described with reference to the SW corner of Section **34**, T**23N**, R**49E**, Mount Diablo Meridian, which bears about **S 64° W**, about **7490** feet, from corner no. 1 of **DEL NO. 11** claim. Corner no. 1 of **Del No. 11** claim is identical with corner no. 1 of **Del No. 9** claim.

The surface boundaries of the claim are marked upon the ground as follows: Beginning at a point in a west direction **240** feet from the discovery monument (at which the notice of location is posted), being in the center of the west end line of said claim; thence north **300** feet to a **4"** dia. post being the NW No. 1 corner of said claim; thence east **750** feet to a **4"** dia. tree being at the center of the north side line; thence east **750** feet to a **4"** dia. pinon **4 1/2'** hi being the NE No. 2 corner of said claim; thence south **300** feet to the center of the east end line of said claim; thence south **300** feet to a **4" x 4"** post **4 1/2'** hi being the SE No. 3 corner of said claim; thence west **750** feet to a **5"** dia. post **4 1/2'** hi being at the center of the south side line; thence west **750** feet to a **4"** dia. post **4 1/2'** hi being the SW No. 4 corner of said claim; thence north **300** feet to the center of the WEST end line of said claim, at the place of beginning. Metal tags, marked with appropriate corner descriptions, as described above, are affixed to the monuments. The boundaries of the claim were completed **January 6th**, 1967.

A description and the location of the work done upon the claim and the extent thereof is as follows: An open out and excavation has been dug along the ledge or lode, the size of which is at least **4** feet by **6** feet by **10** feet, located at the discovery monument, and excavation work done at various points on the **DEL NO. 11** claim.

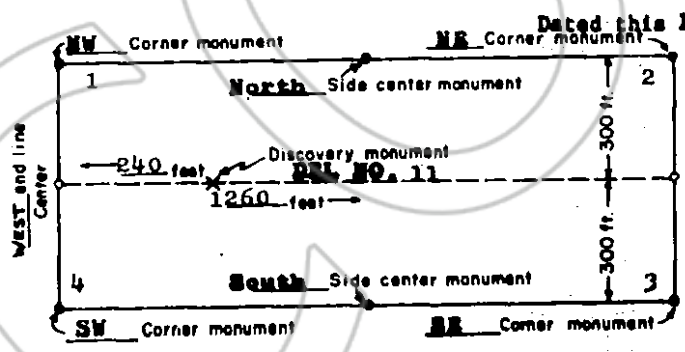

(This diagram is intended to give a general idea of the plan of location)

Dated this **13** th day of **March**, 1967.

JULIAN E. SIMPSON
 Locator
Julian E. Simpson

Address:
 Box 305
 Corte Madera
 California

File No. 44372
 RECORDED AT THE REQUEST OF
Julian E. Simpson
March 14 A. D. 19 67
 at 48 minutes past 2 P. M.
 in Book 18 of OFFICIAL RECORDS
 Page 298 Record of
EUREKA COUNTY, NEVADA
Julian A. DeLoach
 Recorder.
 Fee 1.00

CERTIFICATE OF MINING LOCATION

TO ALL WHOM IT MAY CONCERN:

The undersigned hereby certifies that he has located the **DEL NO. 13** Mining Claim in the **unknown** Mining District, in **Eureka** County, in the State of Nevada, on the 19th day of December, 1966, at 8:20 a.m.

The length of the claim is 1500 feet, and 100 feet is claimed in a westerly direction and 1400 feet in an easterly direction from the discovery monument, at which the notice of location is posted, lengthwise of the claim, together with 300 feet in width on each side of the center of the claim. The general course of the lode deposit and premises is from the east to the west

The location of the claim is described with reference to the SW corner of Section 34, T23N, R49E, Mount Diablo Meridian, which bears about S 73° W, about 7030 feet, from corner no. 1 of DEL NO. 13 claim. Corner no. 4 of Del No. 13 claim is identical with corner no. 4 of Del No. 11 claim.

The surface boundaries of the claim are marked upon the ground as follows: Beginning at a point in a west direction 100 feet from the discovery monument (at which the notice of location is posted), being in the center of the west end line of said claim; thence south 300 feet to a 4" x 4" post being the SW No. 1 corner of said claim; thence east 750 feet to a 5" dia. tree being at the center of the south side line; thence east 750 feet to a 4" x 4" post 4 1/2" hi being the SE No. 2 corner of said claim; thence north 300 feet to the center of the east end line of said claim; thence north 300 feet to a 4" x 4" post 4 1/2" hi being the NE No. 3 corner of said claim; thence west 750 feet to a 5" dia. post 4 1/2" hi being at the center of the north side line; thence west 750 feet to a 4" dia. post 4 1/2" hi being the NW No. 4 corner of said claim; thence south 300 feet to the center of the west end line of said claim, at the place of beginning. Metal tags, marked with appropriate corner descriptions, as described above, are affixed to the monuments. The boundaries of the claim were completed January 6th, 1967.

A description and the location of the work done upon the claim ~~and the monument thereon~~ is as follows: An open cut and excavation has been dug along the ledge or lode, the size of which is at least 4 feet by 6 feet by 10 feet, located at the discovery monument, and excavation work done at various points on the DEL NO. 13 claim.

Dated this 13th day of March, 1967.

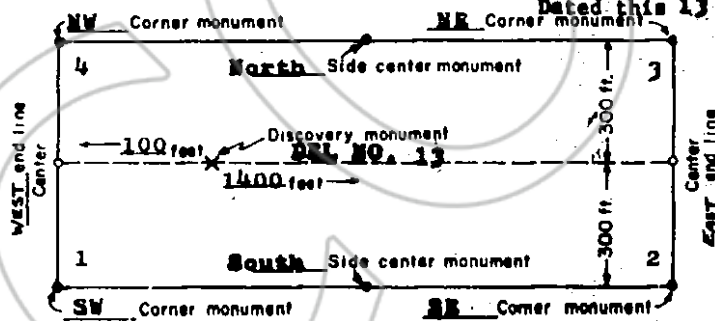

(This diagram is intended to give a general idea of the plan of location)

JULIAN E. SIMPSON
Locater

Julian E. Simpson

Address:
Box 305
Corte Madera
California

File No. 44373

RECORDED AT THE REQUEST OF

Julian E. Simpson

March 14 A. D. 19 67

at 48 minutes past 2 P. M.

In Book 18 of OFFICIAL RECORDS

Page 299 Recorder of

Willis A. DeLoach

Recorder

Fee 1.00

CERTIFICATE OF MINING LOCATION

TO ALL WHOM IT MAY CONCERN:

The undersigned hereby certifies that he has located the **DEL NO. 15** Mining Claim in the **unknown** Mining District, in **Eureka** County, in the State of Nevada, on the **18th** day of **December**, 1966, at **4:35 p.m.**

The length of the claim is **1500** feet, and **53** feet is claimed in a **westerly** direction and **1447** feet in an **easterly** direction from the discovery monument, at which the notice of location is posted, lengthwise of the claim, together with **300** feet in width on each side of the center of the claim. The general course of the lode deposit and premises is from the **east** to the **west**

The location of the claim is described with reference to the **SW** corner of Section **34**, T23N, R49E, Mount Diablo Meridian, which bears about **S 73° W**, about **7030** feet, from corner no. 1 of **DEL NO. 15** claim. Corner no. 1 of **Del No. 15** claim is identical with corner no. 1 of **Del No. 8** claim.

The surface boundaries of the claim are marked upon the ground as follows: Beginning at a point in a **west** direction **53** feet from the discovery monument (at which the notice of location is posted), being in the center of the **west** end line of said claim; thence **north** **300** feet to a **4" x 4"** post being the **NW** No. 1 corner of said claim; thence **east** **750** feet to a **5" dia.** tree being at the center of the **north** side line; thence **east** **750** feet to a **4" x 4"** dia. post **4 1/2'** being the **NE** No. 2 corner of said claim; thence **south** **300** feet to the center of the **east** end line of said claim; thence **south** **300** feet to a **4" dia** sage **3 1/2'** being the **SE** No. 3 corner of said claim; thence **west** **750** feet to a **7" dia.** tree **4' hi** being at the center of the **south** side line; thence **west** **750** feet to a **4" dia.** pinon **4' hi** being the **SW** No. 4 corner of said claim; thence **north** **300** feet to the center of the **west** end line of said claim, at the place of beginning. Metal tags, marked with appropriate corner descriptions, as described above, are affixed to the monuments. The boundaries of the claim were completed **January 6th**, 1967.

A description and the location of the work done upon the claim ~~and the location of the~~ is as follows: An open cut and excavation has been dug along the ledge or lode, the size of which is at least **4** feet by **6** feet by **10** feet, located at the discovery monument, and excavation work done at various points on the **DEL NO. 15** claim.

Dated this **13** th day of **March**, 1967.

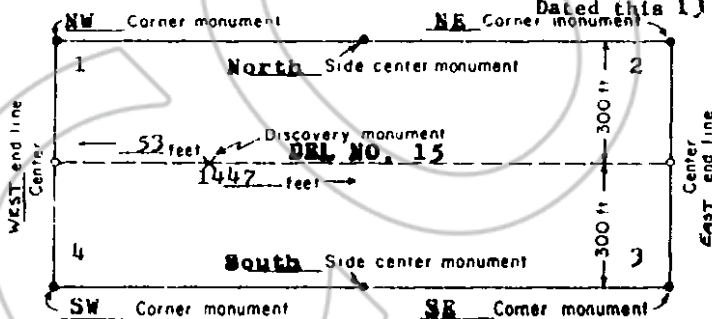

JULIAN E. SIMPSON
Locater
Julian E. Simpson

Address:
Box 305
Corte Madera
California

(This diagram is intended to give a general idea of the plan of location)

File No. **44374**
RECORDED AT THE REQUEST OF
Julian E. Simpson
March 14 A. D. 19 **67**
at **48** minutes past **2** P. M.
in Book **18** of OFFICIAL RECORDS
Page **309** Records of
EUREKA COUNTY, NEVADA
William A. DePasli
Recorder
Fee \$ **1.00**

CERTIFICATE OF MINING LOCATION

TO ALL WHOM IT MAY CONCERN:

The undersigned hereby certifies that he has located the **PRADO NO. 5** Mining Claim in the **unknown** Mining District, in **Eureka** County, in the State of Nevada, on the 18th day of **December**, 1966, at 2:25 p.m.

The length of the claim is 1500 feet, and 355 feet is claimed in a westerly direction and 1145 feet in an easterly direction from the discovery monument, at which the notice of location is posted, lengthwise of the claim, together with 300 feet in width on each side of the center of the claim. The general course of the lode deposit and premises is from the east to the west

The location of the claim is described with reference to the SW corner of Section 34, T23N, R49E, Mount Diablo Meridian, which bears about N 87° W, about 6720 feet, from corner no. 1 of Prado No. 5 claim. Corner no. 4 of Prado No. 5 claim is identical with corner no. 4 of Prado No. 4 claim.

The surface boundaries of the claim are marked upon the ground as follows: Beginning at a point in a west direction 355 feet from the discovery monument (at which the notice of location is posted), being in the center of the west end line of said claim; thence south 300 feet to a 8" dia. tree being the SW No. 1 corner of said claim; thence east 750 feet to a 4" dia. post being at the center of the south side line; thence east 750 feet to a 8" dia. pinon 5' hi being the SE No. 2 corner of said claim; thence north 300 feet to the center of the east end line of said claim; thence north 300 feet to a 5" dia. pinon 4 1/2' hi being the NE No. 3 corner of said claim; thence west 750 feet to a 6" dia. tree 4' hi being at the center of the north side line; thence west 750 feet to a 6" dia. pinon 4' hi being the NW No. 4 corner of said claim; thence south 300 feet to the center of the west end line of said claim, at the place of beginning. Metal tags, marked with appropriate corner descriptions, as described above, are affixed to the monuments. The boundaries of the claim were completed January 6th, 1967.

A description and the location of the work done upon the claim ~~is as follows:~~ is as follows: An open cut and excavation has been dug along the ledge or lode, the size of which is at least 4 feet by 6 feet by 10 feet, located at the discovery monument, and excavation work done at various points on the Prado No. 5 claim.

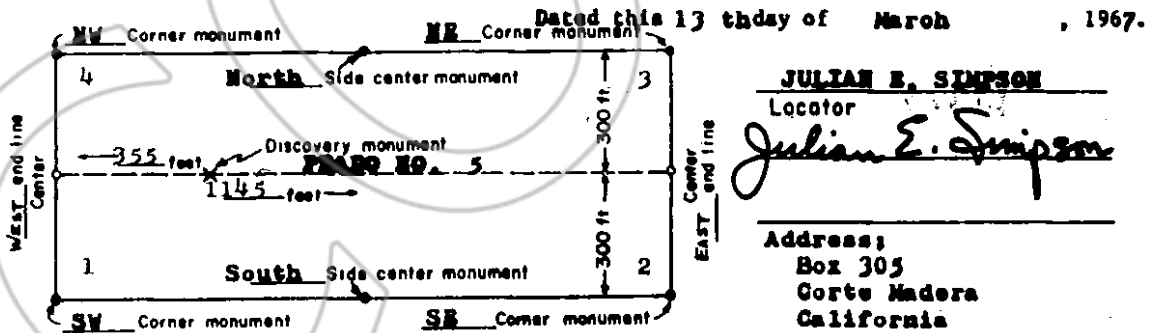

(This diagram is intended to give a general idea of the plan of location)

File No. 44375
 RECORDED AT THE REQUEST OF
Julian E. Simpson
 March 14 A. D. 19 67
 at 48 minutes past 2 P. M.
 in Book 18 of OFFICIAL RECORDS
 Page 301 Records of
 EUREKA COUNTY, NEVADA
Thelma A. McLaughlin
 Recorder
 Fee 1.00

CERTIFICATE OF MINING LOCATION

TO ALL WHOM IT MAY CONCERN:

The undersigned hereby certifies that he has located the **PRADO NO. 6** Mining Claim in the **unknown** Mining District, in **Eureka** County, in the State of Nevada, on the 17th day of **December**, 1966, at 4:25 p.m.

The length of the claim is 1500 feet, and 100 feet is claimed in a westerly direction and 1400 feet in an easterly direction from the discovery monument, at which the notice of location is posted, lengthwise of the claim, together with 300 feet in width on each side of the center of the claim. The general course of the lode deposit and premises is from the east to the west

The location of the claim is described with reference to the SW corner of Section 34, T23N, R49E, Mount Diablo Meridian, which bears about N 87° W, about 6720 feet, from corner no. 1 of Prado No. 6 claim. Corner no. 1 of Prado No. 6 claim is identical with corner no. 1 of Prado No. 5 claim.

The surface boundaries of the claim are marked upon the ground as follows: Beginning at a point in a east direction 1400 feet from the discovery monument (at which the notice of location is posted), being in the center of the east and line of said claim; thence south 300 feet to a 8" dia. tree being the SE No. 1 corner of said claim; thence west 750 feet to a 6" dia. post being at the center of the south side line; thence west 750 feet to a 7" dia. tree 4' hi being the SW No. 2 corner of said claim; thence north 300 feet to the center of the west end line of said claim; thence north 300 feet to a 4" x 4" post 4 1/2' hi being the NW No. 3 corner of said claim; thence east 750 feet to a 5" dia. tree 3 1/2' hi being at the center of the north side line; thence east 750 feet to a 6" dia. pinon 4' hi being the NW No 4 corner of said claim; thence south 300 feet to the center of the east end line of said claim, at the place of beginning. Metal tags, marked with appropriate corner descriptions, as described above, are affixed to the monuments. The boundaries of the claim were completed January 6th, 1967.

A description and the location of the work done upon the claim ~~is as follows:~~ is as follows: An open cut and excavation has been dug along the ledge or lode, the size of which is at least 4 feet by 6 feet by 10 feet, located at the discovery monument, and excavation work done at various points on the Prado No. 6 claim.

Dated this 13 th day of March, 1967.

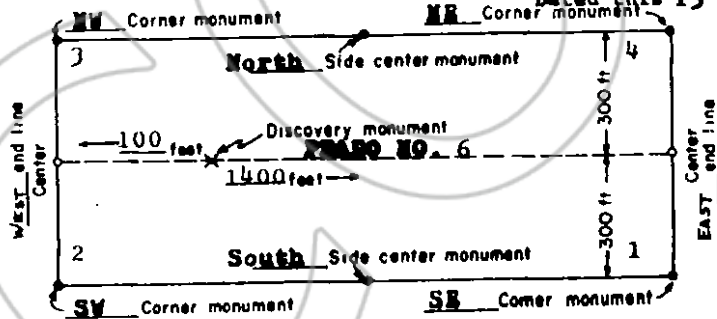

(This diagram is intended to give a general idea of the plan of location)

JULIAN E. SIMPSON
Locator
Julian E. Simpson

Address:
Box 305
Corte Madera
California

File No. 44376

RECORDED AT THE REQUEST OF

Julian E. Simpson
March 14, A. D. 1967

at 48 minutes past 2 P.M.

in Book 18 of OFFICIAL RECORDS

Page 302 Records of

EUREKA COUNTY, NEVADA

William A. DeLoe
Recorder

Fee \$ 1.00

CERTIFICATE OF MINING LOCATION

TO ALL WHOM IT MAY CONCERN:

The undersigned hereby certifies that he has located the **PRADO NO. 7** Mining Claim in the **unknown** Mining District, in **Eureka** County, in the State of Nevada, on the **18th** day of **December**, 1966.

at **1:50 p.m.**
The length of the claim is **1500** feet, and **200** feet is claimed in a westerly direction and **1300** feet in an easterly direction from the discovery monument, at which the notice of location is posted, lengthwise of the claim, together with **300** feet in width on each side of the center of the claim. The general course of the lode deposit and premises is from the **east** to the **west**

The location of the claim is described with reference to the **SW** corner of **Section 34, T23N, R49E, Mount Diablo Meridian**, which bears about **N 87° W**, about **6720** feet, from corner no. 1 of **Prado No. 7** claim. Corner no. 4 of **Prado No. 7** claim is identical with corner no. 4 of **Prado No. 8** claim.

The surface boundaries of the claim are marked upon the ground as follows: Beginning at a point in a **west** direction **200** feet from the discovery monument (at which the notice of location is posted), being in the center of the **west** end line of said claim; thence **north** **300** feet to a **8" dia. pinon** being the **NW No. 1** corner of said claim; thence **east** **750** feet to a **4" dia. post** being at the center of the **north** side line; thence **east** **750** feet to a **8" dia. pinon** **5' hi** being the **NE No. 2** corner of said claim; thence **south** **300** feet to the center of the **east** end line of said claim; thence **south** **300** feet to a **6" dia. post** **4 1/2'** being the **SE No. 3** corner of said claim; thence **west** **750** feet to a **4" dia. post** **4 1/2' hi** being at the center of the **south** side line; thence **west** **750** feet to a **5' dia. post** **4 1/2' hi** being the **SW No. 4** corner of said claim; thence **north** **300** feet to the center of the **west** end line of said claim, at the place of beginning. Metal tags, marked with appropriate corner descriptions, as described above, are affixed to the monuments. The boundaries of the claim were completed **January 6th**, 1967.

A description and the location of the work done upon the claim ~~is as follows:~~ is as follows: An open cut and excavation has been dug along the ledge or lode, the size of which is at least **4** feet by **6** feet by **10** feet, located at the discovery monument, and excavation work done at various points on the **Prado No. 7** claim.

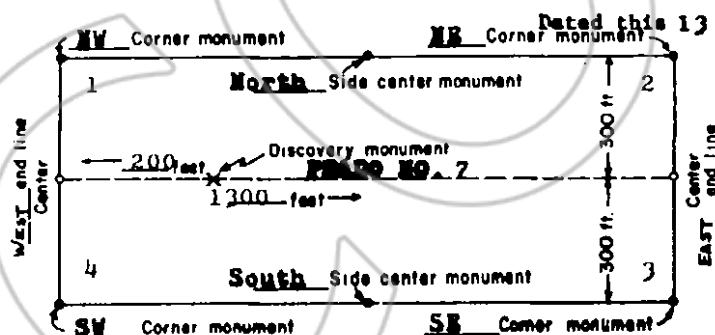

(This diagram is intended to give a general idea of the plan of location)

Dated this 13 th day of March, 1967.

JULIAN E. SIMPSON
Locater
Julian E. Simpson

Address:
Box 303
Corte Madera
California

File No. 44377
RECORDED AT THE REQUEST OF
Julian E. Simpson
March 14 A. D. 1967.
at 48 minutes past 2 P.
in Book 18 of OFFICIAL RECORDS
Page 303
EUREKA COUNTY, NEVADA
Thelma A. DePaoli
Recorder
Fee \$ 1.00

CERTIFICATE OF MINING LOCATION

TO ALL WHOM IT MAY CONCERN:

The undersigned hereby certifies that he has located the **PRADO NO. 8** Mining Claim in the **unknown** Mining District, in **Eureka** County, in the State of Nevada, on the 18th day of **December**, 1966, at 9:10 a.m.

The length of the claim is 1500 feet, and **234** feet is claimed in a westerly direction and **1266** feet in an easterly direction from the discovery monument, at which the notice of location is posted, lengthwise of the claim, together with 300 feet in width on each side of the center of the claim. The general course of the lode deposit and premises is from the **east** to the **west**.

The location of the claim is described with reference to the SW corner of Section 34, T21N, R49E, Mount Diablo Meridian, which bears about N87° W, about 6720 feet, from corner no. 1 of Prado No. 8 claim. Corner no. 1 of Prado No. 8 claim is identical with corner no. 1 of Prado No. 7 claim.

The surface boundaries of the claim are marked upon the ground as follows: Beginning at a point in a **east** direction **1266** feet from the discovery monument (at which the notice of location is posted), being in the center of the **east** end line of said claim; thence **north** **300** feet to a **8"** dia. tree being the **NE No. 1** corner of said claim; thence **west** **750** feet to a **6"** dia. post being at the center of the **north** side line; thence **west** **750** feet to a **7"** dia tree **4'** hi being the **NW No. 2** corner of said claim; thence **south** **300** feet to the center of the **west** end line of said claim; thence **south** **300** feet to a **6"** dia. pinon **3'** being the **SW No. 3** corner of said claim; thence **east** **750** feet to a **5"** dia. post **4 1/2'** hi being at the center of the **south** side line; thence **east** **750** feet to a **5"** dia post **4 1/2'** hi being the **SE No. 4** corner of said claim; thence **north** **300** feet to the center of the **east** end line of said claim, at the place of beginning. Metal tags, marked with appropriate corner descriptions, as described above, are affixed to the monuments. The boundaries of the claim were completed **January 6th**, 1967.

A description and the location of the work done upon the claim ~~and its extent~~ is as follows: An open cut and excavation has been dug along the ledge or lode, the size of which is at least **4** feet by **6** feet by **10** feet, located at the discovery monument, and excavation work done at various points on the **Prado No. 8** claim.

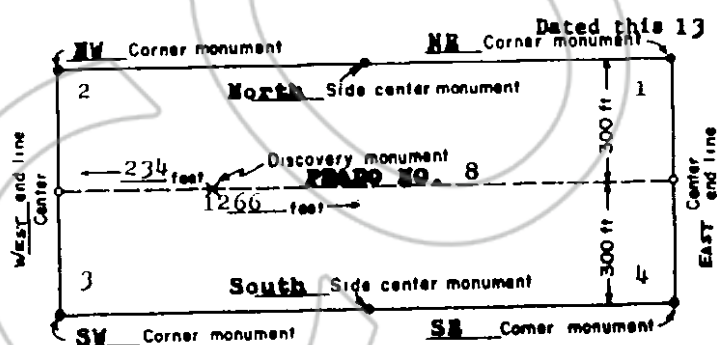

(This diagram is intended to give a general idea of the plan of location)

JULIAN E. SIMPSON

Locator

Julian E. Simpson

Address:

Box 305
Corte Madera
California

File No. 44378
RECORDED AT THE REQUEST OF
Julian E. Simpson
March 14 A. D. 19 67
at 48 minutes past 2 P. M.
in Book 18 of OFFICIAL RECORDS
Page 304 Records of
EUREKA COUNTY, NEVADA
Willis A. McPhee
Recorder

Fee \$ 1.00

CERTIFICATE OF MINING LOCATION

TO ALL WHOM IT MAY CONCERN:

The undersigned hereby certifies that he has located the **PRADO NO. 9** Mining Claim in the **unknown** Mining District, in **Eureka** County, in the State of Nevada, on the **18th** day of **December**, 1966, at **1:20 p.m.**

The length of the claim is **1500** feet, and **227** feet is claimed in a **westerly** direction and **1273** feet in an **easterly** direction from the discovery monument, at which the notice of location is posted, lengthwise of the claim, together with **300** feet in width on each side of the center of the claim. The general course of the lode deposit and premises is from the **east** to the **west**

The location of the claim is described with reference to the **SW** corner of **Section 34, T23N, R49E, Mount Diablo Meridian**, which bears about **N77°-30' W**, about **6890** feet, from corner no. 1 of **Prado No. 9** claim. **Corner no. 4** of **Prado No. 9** claim is identical with corner no. 4 of **Prado No. 8** claim.

The surface boundaries of the claim are marked upon the ground as follows: Beginning at a point in a **west** direction **227** feet from the discovery monument (at which the notice of location is posted), being in the center of the **west** end line of said claim; thence **south** **300** feet to a **4" dia.** post being the **SW No. 1** corner of said claim; thence **east** **750** feet to a **4' x 4" post** being at the center of the **south** side line; thence **east** **750** feet to a **8" dia.** post **4 1/2' hi** being the **SE No. 2** corner of said claim; thence **north** **300** feet to the center of the **east** end line of said claim; thence **north** **300** feet to a **6" dia.** post **4 1/2' hi** being the **NE No. 3** corner of said claim; thence **west** **750** feet to a **6" dia.** post **4 1/2' hi** being at the center of the **north** side line; thence **west** **750** feet to a **5" dia.** post **4 1/2' hi** being the **NW no. 4** corner of said claim; thence **south** **300** feet to the center of the **west** end line of said claim, at the place of beginning. Metal tags, marked with appropriate corner descriptions, as described above, are affixed to the monuments. The boundaries of the claim were completed **January 6th, 1967.**

A description and the location of the work done upon the claim ~~with the same name~~ is as follows: An open cut and excavation has been dug along the ledge or lode, the size of which is at least **4** feet by **6** feet by **10** feet, located at the discovery monument, and excavation work done at various points on the **Prado No. 9** claim.

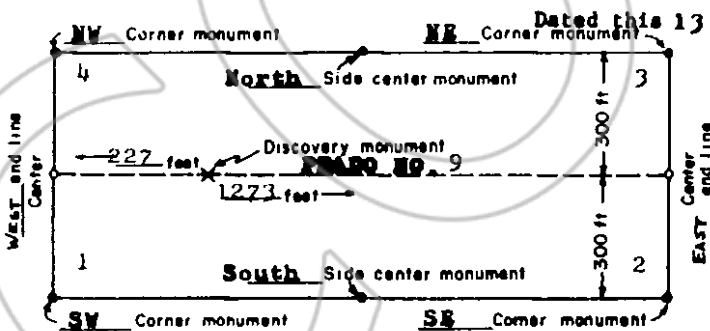

(This diagram is intended to give a general idea of the plan of location)

Dated this **13** th day of **March**, 1967.

JULIAN E. SIMPSON

Locator

Julian E. Simpson

Address;

**Box 305
Corte Madera
California**

File No. 44379

RECORDED AT THE REQUEST OF
Julian E. Simpson

March 14 A. D. 19 **67**

at **48** minutes past **2** P. M.

in Book **18** of OFFICIAL RECORDS

Page **305** Records of

EUREKA COUNTY, NEVADA

Julius A. McLaughlin

Recorder

Fee \$ **1.00**

CERTIFICATE OF MINING LOCATION

TO ALL WHOM IT MAY CONCERN:

The undersigned hereby certifies that he has located the **PRADO NO. 10** Mining Claim in the **unknown** Mining District, in **Eureka** County, in the State of Nevada, on the **18th** day of **December**, 1966, at **10:30 a.m.**

The length of the claim is **1500** feet, and **528** feet is claimed in a **westerly** direction and **972** feet in an **easterly** direction from the discovery monument, at which the notice of location is posted, lengthwise of the claim, together with **300** feet in width on each side of the center of the claim. The general course of the lode deposit and premises is from the **east** to the **west**

The location of the claim is described with reference to the **SW** corner of **Section 34, T23N, R49E, Mount Diablo Meridian**, which bears about **N 77°-30' W** about **6890** feet, from corner no. 1 of **Prado No. 10** claim. Corner no. 4 of **Prado No. 10** claim is identical with corner no. 4 of **Prado No. 9** claim.

The surface boundaries of the claim are marked upon the ground as follows: Beginning at a point in a **east** direction **972** feet from the discovery monument (at which the notice of location is posted), being in the center of the **east** end line of said claim; thence **south** **300** feet to a **4"** dia. post being the **SE, No. 1** corner of said claim; thence **west** **750** feet to a **4"** dia. post being at the center of the **south** side line; thence **west** **750** feet to a **4"** dia. tree **4"** hi being the **SW No. 2** corner of said claim; thence **north** **300** feet to the center of the **west** end line of said claim; thence **north** **300** feet to a **6"** dia. pinon **3 1/2"** being the **NW No. 3** corner of said claim; thence **east** **750** feet to a **5"** dia. post **4 1/2"** hi being at the center of the **north** side line; thence **east** **750** feet to a **5"** dia. post **4 1/2"** hi being the **NE No. 4** corner of said claim; thence **south** **300** feet to the center of the **east** end line of said claim, at the place of beginning. Metal tags, marked with appropriate corner descriptions, as described above, are affixed to the monuments. The boundaries of the claim were completed **January 6th**, 1967.

A description and the location of the work done upon the claim ~~is as follows:~~ is as follows: **An open out and excavation has been dug along the ledge or lode, the size of which is at least 4 feet by 6 feet by 10 feet, located at the discovery monument, and excavation work done at various points on the Prado No. 10 claim.**

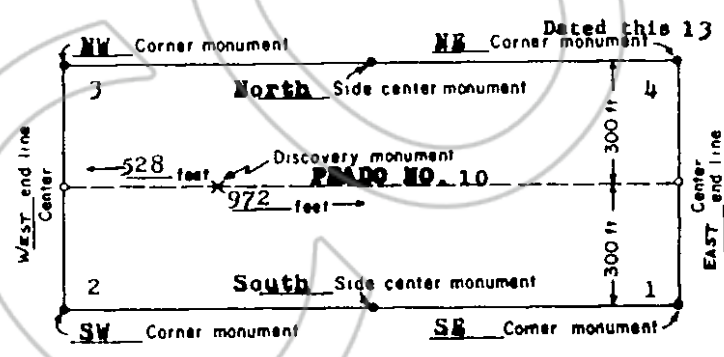

(This diagram is intended to give a general idea of the plan of location)

Dated this **13** th day of **March**, 1967.

JULIAN E. SIMPSON
 Locator
Julian E. Simpson

Address:
 Box 305
 Corte Madera
 California

File No. **44380**
 RECORDED AT THE REQUEST OF
Julian E. Simpson
March 14 A. D. 19 **67**
 at **48** minutes past **2** P. M.
 in Book **18** of OFFICIAL RECORDS
 Page **306** Records of
EUREKA COUNTY, NEVADA
Julius A. DePaoli
 Recorder
 Fee \$ **1.00**

CERTIFICATE OF MINING LOCATION

TO ALL WHOM IT MAY CONCERN:

The undersigned hereby certifies that he has located the **PRADO NO. 11** Mining Claim in the **unknown** Mining District, in **Eureka** County, in the State of Nevada, on the **18th** day of **December**, 1966.

The length of the claim is 1500 feet, and 156 feet is claimed in a westerly direction and 1344 feet in an easterly direction from the discovery monument, at which the notice of location is posted, lengthwise of the claim, together with 300 feet in width on each side of the center of the claim. The general course of the lode deposit and premises is from the east to the west

The location of the claim is described with reference to the SW corner of Section 34, T23N, R49E, Mount Diablo Meridian, which bears about N77°-30' W, about 6890 feet, from corner no. 1 of Prado No. 11 claim. Corner no. 1 of Prado No. 11 claim is identical with corner no. 1 of Prado No. 10 claim.

The surface boundaries of the claim are marked upon the ground as follows: Beginning at a point in a west direction 156 feet from the discovery monument (at which the notice of location is posted), being in the center of the west end line of said claim; thence north 300 feet to a 4" x 4" post being the NW No. 1 corner of said claim; thence east 750 feet to a 4" x 4" post being at the center of the north side line; thence east 750 feet to a 8" dia. pinon 4 1/2' hi being the NE No. 2 corner of said claim; thence south 300 feet to the center of the east end line of said claim; thence south 300 feet to a 5" dia. tree 4 1/2' being the SE No. 3 corner of said claim; thence south west 750 feet to a 4" x 4" post 4 1/2' hi being at the center of the south side line; thence west 750 feet to a 6" dia. post 4 1/2' hi being the SW No. 4 corner of said claim; thence north 300 feet to the center of the west end line of said claim, at the place of beginning. Metal tags, marked with appropriate corner descriptions, as described above, are affixed to the monuments. The boundaries of the claim were completed January 6th, 1967.

A description and the location of the work done upon the claim ~~and its extent~~ is as follows: An open cut and excavation has been dug along the ledge or lode, the size of which is at least 4 feet by 6 feet by 10 feet, located at the discovery monument, and excavation work done at various points on the Prado No. 11 claim.

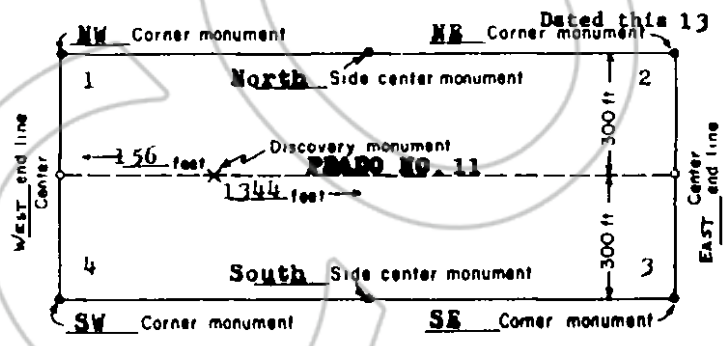

JULIAN E. SIMPSON
 Locator
Julian E. Simpson
 Address:
 Box 305
 Corte Madera
 California

(This diagram is intended to give a general idea of the plan of location)

File No. 44381
 RECORDED AT THE REQUEST OF
Julian E. Simpson
 March 14 A. D. 19 67
 at 48 minutes past 2 P. M.
 in Book 18 of OFFICIAL RECORDS
 Page 307 Records of
 EUREKA COUNTY, NEVADA
Thelma A. DePaulis
 Recorder
 Fee \$ 1.00

File No. **44382** BOOK **18** PAGE **308**

CERTIFICATE OF MINING LOCATION

TO ALL WHOM IT MAY CONCERN:

The undersigned hereby certifies that he has located the **PRADO NO. 12** Mining Claim in the **unknown** Mining District, in **Eureka** County, in the State of Nevada, on the **18th** day of **December**, 1966, at **11:25 a.m.**

The length of the claim is **1500** feet, and **56** feet is claimed in a westerly direction and **1444** feet in an easterly direction from the discovery monument, at which the notice of location is posted, lengthwise of the claim, together with **300** feet in width on each side of the center of the claim. The general course of the lode deposit and premises is from the **east** to the **west**.

The location of the claim is described with reference to the **SW** corner of **Section 34, T23N, R49E, Mount Diablo Meridian**, which bears about **N77°-30' W**, about **6890** feet, from corner no. 1 of **Prado No. 12** claim. **Corner no. 4 of Prado No. 12 claim is identical with corner no. 4 of Prado No. 11 claim.**

The surface boundaries of the claim are marked upon the ground as follows: Beginning at a point in a **east** direction **1444** feet from the discovery monument (at which the notice of location is posted), being in the center of the **east** end line of said claim; thence **north** **300** feet to a **4"** dia. post being the **NE No. 1** corner of said claim; thence **west** **750** feet to a **4"** dia. post being at the center of the **north** side line; thence **west** **750** feet to a **4"** dia. tree **4'** hi being the **NW No. 2** corner of said claim; thence **south** **300** feet to the center of the **west** end line of said claim; thence **south** **300** feet to a **5"** dia. tree **4 1/2'** being the **SW No. 3** corner of said claim; thence **EAST** **750** feet to a **5"** dia. pinon **4 1/2'** being at the center of the **south** side line; thence **east** **750** feet to a **6"** dia. post **4 1/2'** hi being the **SE No. 4** corner of said claim; thence **north** **300** feet to the center of the **east** end line of said claim, at the place of beginning. **Metal tags, marked with appropriate corner descriptions, as described above, are affixed to the monuments. The boundaries of the claim were completed January 6th, 1967.**

A description and the location of the work done upon the claim ~~is as follows:~~ is as follows: **An open cut and excavation has been dug along the ledge or lode, the size of which is at least 4 feet by 6 feet by 10 feet, located at the discovery monument, and excavation work done at various points on the Prado No. 12 claim.**

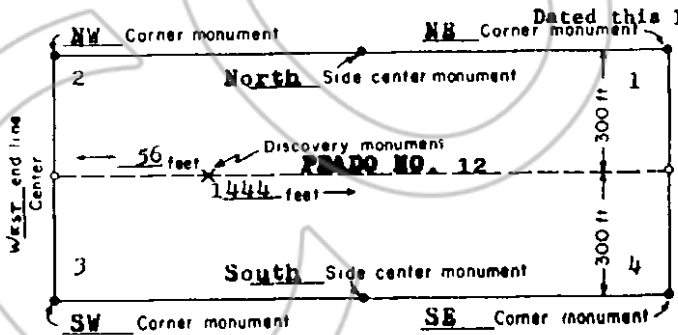

(This diagram is intended to give a general idea of the plan of location)

JULIAN E. SIMPSON
 Locator
Julian E. Simpson

Address;
 Box 305
 Corte Madera
 California

File No. **44382**
 RECORDED AT THE REQUEST OF
Julian E. Simpson
March 14 A. D. 1967.
 at **48** minutes past **2** P. M.
 in Book **18** of OFFICIAL RECORDS
 Page **308** Records of
EUREKA COUNTY, NEVADA
Thelma A. DeLoach
 Recorder
 Fee \$ **1.00**

CERTIFICATE OF MINING LOCATION

TO ALL WHOM IT MAY CONCERN:

The undersigned hereby certifies that he has located the **PRADO NO. 13** Mining Claim in the **unknown** Mining District, in **Eureka** County, in the State of Nevada, on the **17th** day of **December**, 1966, at **2:50** p.m.

The length of the claim is **1500** feet, and **1335** feet is claimed in a westerly direction and **165** feet in an easterly direction from the discovery monument, at which the notice of location is posted, lengthwise of the claim, together with **300** feet in width on each side of the center of the claim. The general course of the lode deposit and premises is from the **east** to the **west**

The location of the claim is described with reference to the SW corner of Section **34**, T**23N**, R**49E**, Mount Diablo Meridian, which bears about **S76°-30'W**, about **3820** feet, from corner no. 1 of Prado No. 13 claim. Corner no. 2 of Prado No. 13 claim is identical with corner no. 2 of Prado No. 2 claim.

The surface boundaries of the claim are marked upon the ground as follows: Beginning at a point in a **west** direction **1335** feet from the discovery monument (at which the notice of location is posted), being in the center of the **west** end line of said claim; thence **south** **300** feet to a **4' x 4'** post being the SW No. 1 corner of said claim; thence **east** **750** feet to a **4" dia.** tree being at the center of the **south** side line; thence **east** **750** feet to a **5" dia.** post **4 1/2'** hi being the **SE No. 2** corner of said claim; thence **north** **300** feet to the center of the **east** end line of said claim; thence **north** **300** feet to a **4" dia.** post **4 1/2'** being the **NE No. 3** corner of said claim; thence **west** **750** feet to a **4" x 4"** post **4 1/2'** hi being at the center of the **north** side line; thence **west** **750** feet to a **4" x 4"** post **4 1/2'** hi being the **NW No. 4** corner of said claim; thence **south** **300** feet to the center of the **west** end line of said claim, at the place of beginning. Metal tags, marked with appropriate corner descriptions, as described above, are affixed to the monuments. The boundaries of the claim were completed **January 6th**, 1967.

A description and the location of the work done upon the claim ~~and the location of the work done upon the claim~~ is as follows: An open cut and excavation has been dug along the ledge or lode, the size of which is at least **4** feet by **6** feet by **10** feet, located at the discovery monument, and excavation work done at various points on the Prado No. 13 claim.

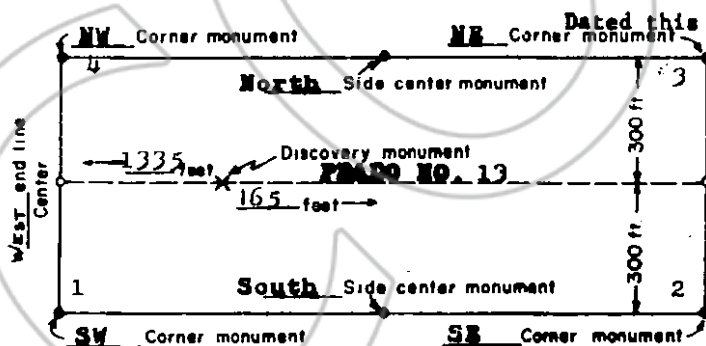

(This diagram is intended to give a general idea of the plan of location)

JULIAN E. SIMPSON

Locator

Julian E. Simpson

Address;

Box 305
Corte Madera
California

File No. 44383

RECORDED AT THE REQUEST OF
Julian E. Simpson
March 14 A. D. 19**67**

at **48** minutes past **2** P. M.in Book **18** of OFFICIAL RECORDSPage **309** Record of**EBREKA COUNTY, NEVADA***Julius A. DePauli*

Recorder

Fee **\$1.00**

CERTIFICATE OF MINING LOCATION

TO ALL WHOM IT MAY CONCERN:

The undersigned hereby certifies that he has located the **PRADO NO. 14** Mining Claim in the **unknown** Mining District, in **Eureka** County, in the State of Nevada, on the 17th day of **December**, 1966, at 3:30 p.m.

The length of the claim is 1500 feet, and 1434 feet is claimed in a westerly direction and 66 feet in an easterly direction from the discovery monument, at which the notice of location is posted, lengthwise of the claim, together with 300 feet in width on each side of the center of the claim. The general course of the lode deposit and premises is from the east to the west

The location of the claim is described with reference to the SW corner of Section 34, T23N, R49E, Mount Diablo Meridian, which bears about S76°-30' W, about 3820 feet, from corner no. 1 of Prado No. 14 claim. Corner no. 2 of Prado No. 14 claim is identical with corner no. 2 of Prado No. 2 claim.

The surface boundaries of the claim are marked upon the ground as follows: Beginning at a point in a west direction 1434 feet from the discovery monument (at which the notice of location is posted), being in the center of the west end line of said claim; thence north 300 feet to a 4" x 4" post being the NW No. 1 corner of said claim; thence east 750 feet to a 4" dia. tree being at the center of the north side line; thence east 750 feet to a 5" dia. post 4 1/2" hi being the NE No. 2 corner of said claim; thence south 300 feet to the center of the east end line of said claim; thence south 300 feet to a 4" x 4" post 4 1/2" hibeing the SE No. 3 corner of said claim; thence west 750 feet to a 4" dia. post 4 1/2" hibeing at the center of the south side line; thence west 750 feet to a 4" x 4" post 4 1/2" hi being the SW No. 4 corner of said claim; thence north 300 feet to the center of the west end line of said claim, at the place of beginning. Metal tags, marked with appropriate corner descriptions, as described above, are affixed to the monuments. The boundaries of the claim were completed January 6th, 1967.

A description and the location of the work done upon the claim ~~is as follows:~~ is as follows: An open cut and excavation has been dug along the ledge or lode, the size of which is at least 4 feet by 6 feet by 10 feet, located at the discovery monument, and excavation work done at various points on the Prado No. 14 claim.

Dated this 13 thday of March, 1967.

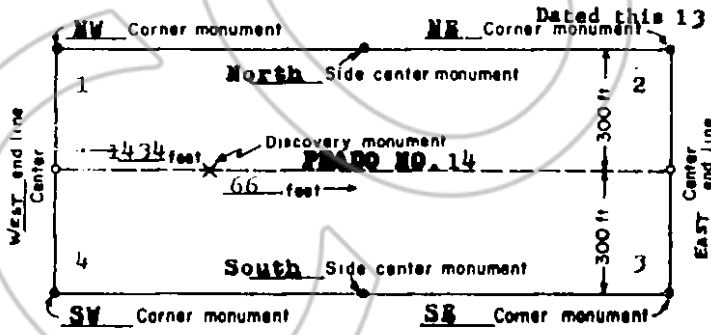

(This diagram is intended to give a general idea of the plan of location)

JULIAN E. SIMPSON
Locator
Julian E. Simpson

Address:
Box 303
Corte Madera
California

File No 44384
RECORDED AT THE REQUEST OF
Julian E. Simpson
March 14 A. D. 19 67
at 48 minutes past 2 P. M.
in Book 18 of OFFICIAL RECORDS
Page 310 Recorder of
EUREKA COUNTY, NEVADA
Julian A. DePaoli
Recorder
Fee \$ 1.00

CERTIFICATE OF MINING LOCATION

TO ALL WHOM IT MAY CONCERN:

The undersigned hereby certifies that he has located the **PRADO NO. 15** Mining Claim in the **unknown** Mining District, in **Eureka** County, in the State of Nevada, on the **17th** day of **December**, 1966.

at 4:10 p.m.
The length of the claim is 1500 feet, and **1429** feet is claimed in a westerly direction and **71** feet in an easterly direction from the discovery monument, at which the notice of location is posted, lengthwise of the claim, together with 300 feet in width on each side of the center of the claim. The general course of the lode deposit and premises is from the **east** to the **west**

The location of the claim is described with reference to the SW corner of Section **34**, T23N, R49E, Mount Diablo Meridian, which bears about N85°W, about 3720 feet, from corner no. 1 of Prado No. 15 claim. Corner no. 2 of Prado No. 15 claim is identical with corner no. 2 of Prado No. 6 claim.

The surface boundaries of the claim are marked upon the ground as follows: Beginning at a point in a west direction **1429** feet from the discovery monument (at which the notice of location is posted), being in the center of the west end line of said claim; thence south 300 feet to a 4" x 4" post being the SW No. 1 corner of said claim; thence east 750 feet to a 4" x 4" post being at the center of the south side line; thence east 750 feet to a 7" dia. tree 4' hi being the SE No. 2 corner of said claim; thence north 300 feet to the center of the east end line of said claim; thence north 300 feet to a 4" x 4" post 4 1/2' hi being the NE No. 3 corner of said claim; thence west 750 feet to a 4" dia. post 4 1/2' hi being at the center of the north side line; thence west 750 feet to a 4" x 4" post 4 1/2' hi being the NW No. 4 corner of said claim; thence south 300 feet to the center of the west end line of said claim, at the place of beginning. Metal tags, marked with appropriate corner descriptions, as described above, are affixed to the monuments. The boundaries of the claim were completed **January 6th**, 1967.

A description and the location of the work done upon the claim ~~is as follows:~~ is as follows: An open cut and excavation has been dug along the ledge or lode, the size of which is at least 4 feet by 6 feet by 10 feet, located at the discovery monument, and excavation work done at various points on the Prado No. 15 claim.

Dated this 13 th day of March, 1967.

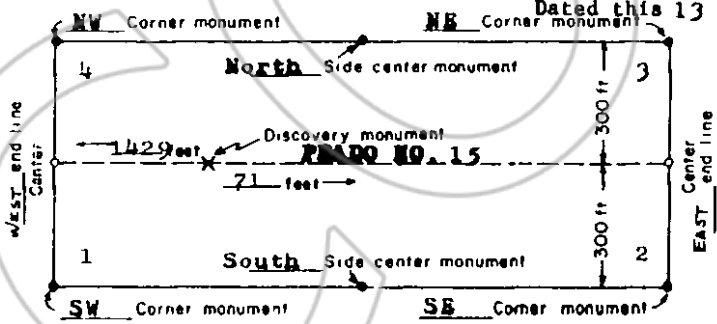

(This diagram is intended to give a general idea of the plan of location)

JULIAN E. SIMPSON
 Locator
Julian E. Simpson
 Address:
 Box 305
 Corte Madera
 California

File No. 44385
 RECORDED AT THE REQUEST OF
Julian E. Simpson
 March 14 A. D. 19 67
 at 48 minutes past 2 P. M.
 in Book 18 of OFFICIAL RECORDS
 Page 311 of 311 Records of
 EUREKA COUNTY, NEVADA
Hillas A. DePaoli
 Recorder
 Fee \$ 1.00

CERTIFICATE OF MINING LOCATION

TO ALL WHOM IT MAY CONCERN:

The undersigned hereby certifies that he has located the **PRADO NO. 16** Mining Claim in the **unknown** Mining District, in **Eureka** County, in the State of Nevada, on the **18th** day of **December**, 1966, **9:00 a.m.**

The length of the claim is 1500 feet, and **1432** feet is claimed in a **westerly** direction and **68** feet in an **easterly** direction from the discovery monument, at which the notice of location is posted, lengthwise of the claim, together with 300 feet in width on each side of the center of the claim. The general course of the lode deposit and premises is from the **east** to the **west**

The location of the claim is described with reference to the SW corner of Section 34, T23N, R49E, Mount Diablo Meridian, which bears about N85°W, about 3720 feet, from corner no. 1 of Prado No. 16 claim. Corner no. 3 of Prado No. 16 claim is identical with corner no. 3 of Prado No. 8 claim.

The surface boundaries of the claim are marked upon the ground as follows: Beginning at a point in a **west** direction **1432** feet from the discovery monument (at which the notice of location is posted), being in the center of the **west** end line of said claim; thence **north** 300 feet to a 4" x 4" post being the **NW** No. 1 corner of said claim; thence **east** 750 feet to a 4" x 4" post being at the center of the **north** side line; thence **east** 750 feet to a 7" dia. tree 4' hi being the **NE** No. 2 corner of said claim; thence **south** 300 feet to the center of the **east** end line of said claim; thence **south** 300 feet to a 6" dia. tree 3 1/2' hi being the **SE** No. 3 corner of said claim; thence **west** 750 feet to a 4" dia. post 4 1/2' hi being at the center of the **south** side line; thence **west** 750 feet to a 4" dia. tree 5' hi being the **SW** No. 4 corner of said claim; thence **north** 300 feet to the center of the **west** end line of said claim, at the place of beginning. Metal tags, marked with appropriate corner descriptions, as described above, are affixed to the monuments. The boundaries of the claim were completed **January 6th**, 1967.

A description and the location of the work done upon the claim ~~and the location of~~ is as follows: An open cut and excavation has been dug along the ledge or lode, the size of which is at least 4 feet by 6 feet by 10 feet, located at the discovery monument, and excavation work done at various points on the **Prado No. 16** claim.

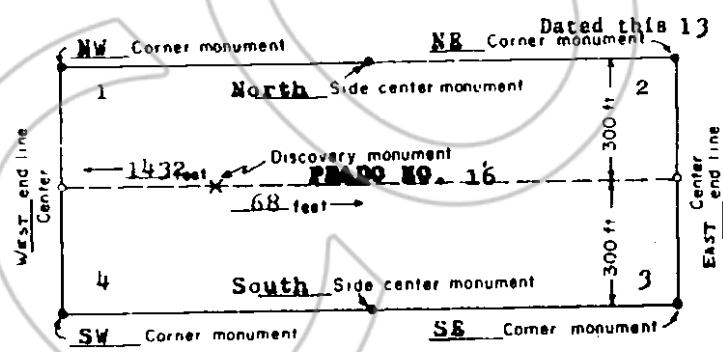

(This diagram is intended to give a general idea of the plan of location)

Dated this 13 thday of March, 1967.

JULIAN E. SIMPSON
Locator
Julian E. Simpson

Address:
Box 305
Corte Madera
California

File No. 44386
RECORDED AT THE REQUEST OF
Julian E. Simpson
March 14 A. D. 1967.
at 48 minutes past 2 P. M.
in Book 18 of OFFICE RECORDS
Page 312 in the year of
EUREKA COUNTY, NEVADA
Thelma A. McLaughlin
Recorder
Fee \$ 1.00

CERTIFICATE OF MINING LOCATION

TO ALL WHOM IT MAY CONCERN:

The undersigned hereby certifies that he has located the **PRADO NO. 17** Mining Claim in the **unknown** Mining District, in **Eureka** County, in the State of Nevada, on the **18th** day of **December**, 1966. 10:00 a.m.

The length of the claim is 1500 feet, and 1367 feet is claimed in a westerly direction and 133 feet in an easterly direction from the discovery monument, at which the notice of location is posted, lengthwise of the claim, together with 300 feet in width on each side of the center of the claim. The general course of the lode deposit and premises is from the east to the west

The location of the claim is described with reference to the SW corner of Section 34, T23N, R49E, Mount Diablo Meridian, which bears about N68° W, about 4010 feet, from corner no. 1 of Prado No. 17 claim. Corner no. 3 of Prado No. 17 claim is identical with corner no. 3 of Prado No. 10 claim.

The surface boundaries of the claim are marked upon the ground as follows: Beginning at a point in a west direction 1367 feet from the discovery monument (at which the notice of location is posted), being in the center of the west end line of said claim; thence south 300 feet to a 4" x 4" post being the SW No. 1 corner of said claim; thence east 750 feet to a 4" x 4" post being at the center of the south side line; thence east 750 feet to a 4" dia. tree 4' hi being the SE No 2 corner of said claim; thence north 300 feet to the center of the east end line of said claim; thence north 300 feet to a 6" dia. pinon 3 1/2' hi being the NE No. 3 corner of said claim; thence west 750 feet to a 4" dia post 4 1/2' hi being at the center of the north side line; thence west 750 feet to a 4" dia. tree 5' hi being the NW No. 4 corner of said claim; thence south 300 feet to the center of the west end line of said claim, at the place of beginning. Metal tags, marked with appropriate corner descriptions, as described above, are affixed to the monuments. The boundaries of the claim were completed January 6th, 1967.

A description and the location of the work done upon the claim ~~and its exact location~~ is as follows: An open cut and excavation has been dug along the ledge or lode, the size of which is at least 4 feet by 6 feet by 10 feet, located at the discovery monument, and excavation work done at various points on the Prado No. 17 claim.

Dated this 13 thday of March, 1967.

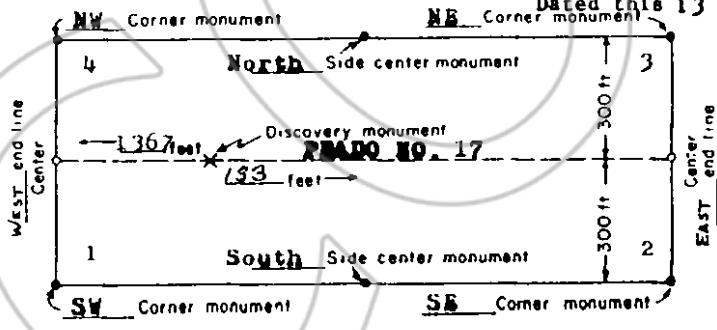

(This diagram is intended to give a general idea of the plan of location)

JULIAN E. SIMPSON
 Locater
Julian E. Simpson
 Address:
 Box 305
 Corte Madera
 California

File No 44387
 RECORDED AT THE REQUEST OF
Julian E. Simpson
 March 14 A. D. 19 67.
 at 48 minutes past 2 P. M.
 in Book 18 of OFFICIAL RECORDS
 Page 313 Recorder of
 EUREKA COUNTY, NEVADA
William A. McLaughlin
 Recorder
 Fee \$1.00

CERTIFICATE OF MINING LOCATION

TO ALL WHOM IT MAY CONCERN:

The undersigned hereby certifies that he has located the **PRADO NO. 18** Mining Claim in the **unknown** Mining District, in **Eureka** County, in the State of Nevada, on the 18th day of December, 1966, at 11:10 a.m.

The length of the claim is 1500 feet, and 1240 feet is claimed in a westerly direction and 260 feet in an easterly direction from the discovery monument, at which the notice of location is posted, lengthwise of the claim, together with 300 feet in width on each side of the center of the claim. The general course of the lode deposit and premises is from the east to the west

The location of the claim is described with reference to the SW corner of Section 34, T23N, R49E, Mount Diablo Meridian, which bears about N68° W, about 4010 feet, from corner no. 1 of Prado No. 18 claim. Corner no. 2 of Prado No. 18 claim is identical with corner no. 2 of Prado No. 12 claim.

The surface boundaries of the claim are marked upon the ground as follows: Beginning at a point in a west direction 1240 feet from the discovery monument (at which the notice of location is posted), being in the center of the west end line of said claim; thence north 300 feet to a 4" x 4" post being the NW No. 1 corner of said claim; thence east 750 feet to a 4" x 4" post being at the center of the north side line; thence east 750 feet to a 4" dia. tree 4' hi being the NE No. 2 corner of said claim; thence south 300 feet to the center of the east end line of said claim; thence south 300 feet to a 5" dia. tree 4 1/2' being the SE No. 3 corner of said claim; thence west 750 feet to a 4" x 4" post 4 1/2' hi being at the center of the south side line; thence west 750 feet to a 4" dia. tree 4 1/2' hi being the SW No. 4 corner of said claim; thence north 300 feet to the center of the west end line of said claim, at the place of beginning. Metal tags, marked with appropriate corner descriptions, as described above, are affixed to the monuments. The boundaries of the claim were completed January 6th, 1967.

A description and the location of the work done upon the claim ~~and its restriction~~ is as follows: An open cut and excavation has been dug along the ledge or lode, the size of which is at least 4 feet by 6 feet by 10 feet, located at the discovery monument, and excavation work done at various points on the Prado No. 18 claim.

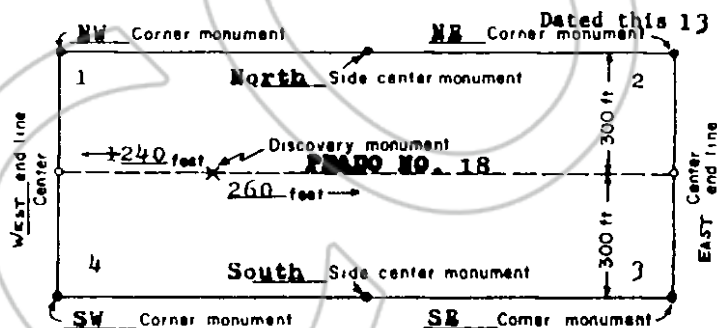

(This diagram is intended to give a general idea of the plan of location)

Dated this 13 th day of March, 1967.

JULIAN E. SIMPSON

Locator

Julian E. Simpson

Address:
Box 305
Corte Madera
California

File No. 44388
RECORDED AT THE REQUEST OF
Julian E. Simpson
March 14 A. D. 19 67.
at 48 minutes past 2 P. M.
in Book 18 of OFFICIAL RECORDS
Page 314 Records of
EUREKA COUNTY, NEVADA
Shelley A. DePaoli
Recorder

Fee \$ 1.00