

# CERTIFICATE OF MINING LOCATION

TO ALL WHOM IT MAY CONCERN:

The undersigned hereby certifies that he has located the **DEL NO. 3** Mining Claim in the **unknown** Mining District, in **Eureka** County, in the State of Nevada, on the **17** th day of **December**, 1966, at **1:40 p.m.**

The length of the claim is **1500** feet, and **1424** feet is claimed in a westerly direction and **76** feet in an easterly direction from the discovery monument, at which the notice of location is posted, lengthwise of the claim, together with **300** feet in width on each side of the center of the claim. The general course of the lode deposit and premises is from the **east** to the **west**

The location of the claim is described with reference to the SW corner of Section **34**, T23N, R49E, Mount Diablo Meridian, which bears about **S48°-30'W**, about **4960** feet, from corner no. 1 of **DEL NO. 3** claim. Corner no. 2 of **Del No. 3** claim is identical with corner no. 2 of **Del No. 2** claim.

The surface boundaries of the claim are marked upon the ground as follows: Beginning at a point in a westerly direction **1424** feet from the discovery monument (at which the notice of location is posted), being in the center of the west end line of said claim; thence north **300** feet to a **4" x 4"** post being the **NW No. 1** corner of said claim; thence east **750** feet to a **4" x 4"** post being at the center of the north side line; thence east **750** feet to a **4" dia.** post **4 1/2'** hi being the **NE No. 2** corner of said claim; thence south **300** feet to the center of the east end line of said claim; thence south **300** feet to a **4" dia.** post **4 1/2'** being the **SE No. 3** corner of said claim; thence west **750** feet to a **4" x 4"** post **4 1/2'** hi being at the center of the south side line; thence west **750** feet to a **4" x 4"** post **4 1/2'** high being the **SW No. 4** corner of said claim; thence north **300** feet to the center of the west end line of said claim, at the place of beginning. Metal tags, marked with appropriate corner descriptions, as described above, are affixed to the monuments. The boundaries of the claim were completed **January 6th**, 1967.

A description and the location of the work done upon the claim ~~and the monuments~~ is as follows: An open out and excavation has been dug along the ledge or lode, the size of which is at least **4** feet by **6** feet by **10** feet, located at the discovery monument, and excavation work done at various points on the **DEL NO. 3** claim.

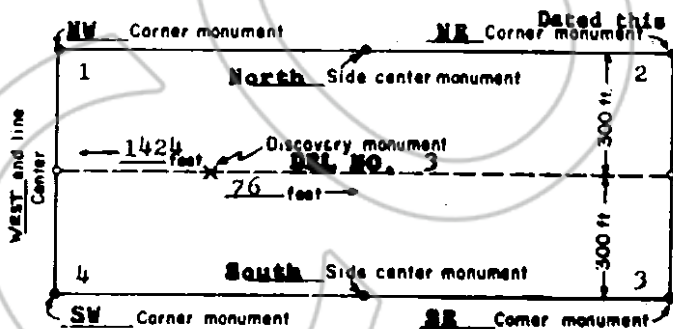

(This diagram is intended to give a general idea of the plan of location)

Dated this **13** th day of **March**, 1967.

**JULIAN E. SIMPSON**  
Locator

*Julian E. Simpson*

Address:  
Box 305  
Corte Madera  
California

File No. **44365**  
RECORDED AT THE REQUEST OF  
**Julian E. Simpson**  
**March 14** A. D. 1967.  
at **48** minutes past **2** P. M.  
in Book **18** of OFFICIAL RECORDS  
Page **291** Republic of  
**EUREKA COUNTY, NEVADA**  
*Julius A. DePauli*  
Recorder

Fee \$ **1.00**