

CERTIFICATE OF MINING LOCATION

TO ALL WHOM IT MAY CONCERN:

The undersigned hereby certifies that he has located the **DEL NO. 11** Mining Claim in the **unknown** Mining District, in **Eureka** County, in the State of Nevada, on the 19th day of **December**, 1966.

at 8:50 a.m.
The length of the claim is 1500 feet, and 240 feet is claimed in a westerly direction and 1260 feet in an easterly direction from the discovery monument, at which the notice of location is posted, lengthwise of the claim, together with 300 feet in width on each side of the center of the claim. The general course of the lode deposit and premises is from the east to the west

The location of the claim is described with reference to the SW corner of Section 34, T23N, R49E, Mount Diablo Meridian, which bears about S 64° W, about 7490 feet, from corner no. 1 of DEL NO. 11 claim. Corner no. 1 of Del No. 11 claim is identical with corner no. 1 of Del No. 9 claim.

The surface boundaries of the claim are marked upon the ground as follows: Beginning at a point in a west direction 240 feet from the discovery monument (at which the notice of location is posted), being in the center of the west end line of said claim; thence north 300 feet to a 4" dia. post being the NW No. 1 corner of said claim; thence east 750 feet to a 4" dia. tree being at the center of the north side line; thence east 750 feet to a 4" dia. pinon 4 1/2' hi being the NE No. 2 corner of said claim; thence south 300 feet to the center of the east end line of said claim; thence south 300 feet to a 4" x 4" post 4 1/2' hi being the SE No. 3 corner of said claim; thence west 750 feet to a 5" dia. post 4 1/2' hi being at the center of the south side line; thence west 750 feet to a 4" dia. post 4 1/2' hi being the SW No. 4 corner of said claim; thence north 300 feet to the center of the west end line of said claim, at the place of beginning. Metal tags, marked with appropriate corner descriptions, as described above, are affixed to the monuments. The boundaries of the claim were completed January 6th, 1967.

A description and the location of the work done upon the claim and the contents thereof is as follows: An open out and excavation has been dug along the ledge or lode, the size of which is at least 4 feet by 6 feet by 10 feet, located at the discovery monument, and excavation work done at various points on the DEL NO. 11 claim.

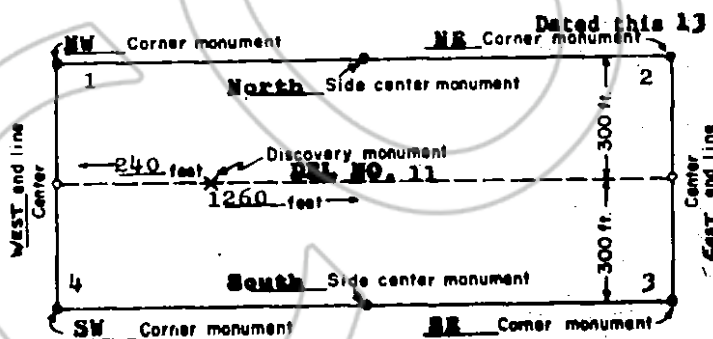

(This diagram is intended to give a general idea of the plan of location)

JULIAN E. SIMPSON

Locator

Julian E. Simpson

Address:
Box 303
Corte Madera
California

File No. 44372

RECORDED AT THE REQUEST OF

Julian E. SimpsonMarch 14 A. D. 19 67at 48 minutes past 2 P. M.in Book 18 of OFFICIAL RECORDSPage 298 Recorder ofEUREKA COUNTY, NEVADA*Julian E. Simpson*

Recorder

Fee 1.00