

CERTIFICATE OF MINING LOCATION

TO ALL WHOM IT MAY CONCERN:

The undersigned hereby certifies that he has located the **PRADO NO. 9** Mining Claim in the **unknown** Mining District, in **Eureka** County, in the State of Nevada, on the **18th** day of **December**, 1966, at **1:20 p.m.**

The length of the claim is **1500** feet, and **227** feet is claimed in a **westerly** direction and **1273** feet in an **easterly** direction from the discovery monument, at which the notice of location is posted, lengthwise of the claim, together with **300** feet in width on each side of the center of the claim. The general course of the lode deposit and premises is from the **east** to the **west**

The location of the claim is described with reference to the **SW** corner of **Section 34, T23N, R49E, Mount Diablo Meridian**, which bears about **N77°-30' W**, about **6890** feet, from corner no. 1 of **Prado No. 9** claim. **Corner no. 4** of **Prado No. 9** claim is identical with corner no. 4 of **Prado No. 8** claim.

The surface boundaries of the claim are marked upon the ground as follows: Beginning at a point in a **west** direction **227** feet from the discovery monument (at which the notice of location is posted), being in the center of the **west** end line of said claim; thence **south** **300** feet to a **4" dia.** post being the **SW** No. 1 corner of said claim; thence **east** **750** feet to a **4' x 4" post** being at the center of the **south** side line; thence **east** **750** feet to a **8" dia.** post **4 1/2' hi** being the **SE** No. 2 corner of said claim; thence **north** **300** feet to the center of the **east** end line of said claim; thence **north** **300** feet to a **6" dia.** post **4 1/2' hi** being the **NE** No. 3 corner of said claim; thence **west** **750** feet to a **6" dia.** post **4 1/2' hi** being at the center of the **north** side line; thence **west** **750** feet to a **5" dia.** post **4 1/2' hi** being the **NW** no. 4 corner of said claim; thence **south** **300** feet to the center of the **west** end line of said claim, at the place of beginning. Metal tags, marked with appropriate corner descriptions, as described above, are affixed to the monuments. The boundaries of the claim were completed **January 6th, 1967.**

A description and the location of the work done upon the claim ~~with the same name~~ is as follows: An open cut and excavation has been dug along the ledge or lode, the size of which is at least **4** feet by **6** feet by **10** feet, located at the discovery monument, and excavation work done at various points on the **Prado No. 9** claim.

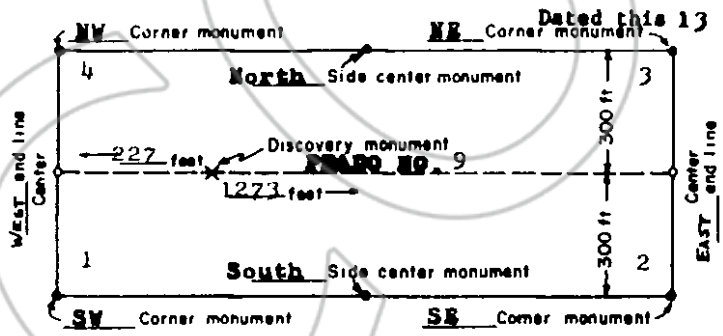

(This diagram is intended to give a general idea of the plan of location)

Dated this 13 th day of March, 1967.

JULIAN E. SIMPSON
 Locater
Julian E. Simpson

Address;
 Box 305
 Corte Madera
 California

File No. 44379
 RECORDED AT THE REQUEST OF
Julian E. Simpson
March 14 A. D. 19 67
 at 48 minutes past 2 P. M.
 in 18 of OFFICIAL RECORDS
 Page 305 Records of
 EUREKA COUNTY, NEVADA
William A. McLaughlin
 Recorder
 Fee \$ 1.00