

# CERTIFICATE OF MINING LOCATION

File No. 44382

BOOK 18 PAGE

308

TO ALL WHOM IT MAY CONCERN:

The undersigned hereby certifies that he has located the **PRADO NO. 12** Mining Claim in the **unknown** Mining District, in **Eureka** County, in the State of Nevada, on the **18th** day of **December**, 1966, at 11:25 a.m.

The length of the claim is 1500 feet, and **56** feet is claimed in a westerly direction and **1444** feet in an easterly direction from the discovery monument, at which the notice of location is posted, lengthwise of the claim, together with 300 feet in width on each side of the center of the claim. The general course of the lode deposit and premises is from the **east** to the **west**

The location of the claim is described with reference to the SW corner of Section 34, T23N, R49E, Mount Diablo Meridian, which bears about **N77°-30' W**, about 6890 feet, from corner no. 1 of Prado No. 12 claim. Corner no. 4 of Prado No. 12 claim is identical with corner no. 4 of Prado No. 11 claim.

The surface boundaries of the claim are marked upon the ground as follows: Beginning at a point in a **east** direction **1444** feet from the discovery monument (at which the notice of location is posted), being in the center of the **east** end line of said claim; thence **north** 300 feet to a 4" dia. post being the **NE** No. 1 corner of said claim; thence **west** 750 feet to a 4" dia. post being at the center of the **north** side line; thence **west** 750 feet to a 4" dia. tree 4' hi being the **NW** No. 2 corner of said claim; thence **south** 300 feet to the center of the **west** end line of said claim; thence **south** 300 feet to a 5" dia. tree 4 1/2' being the **SW** No. 3 corner of said claim; thence **EAST** 750 feet to a 5" dia. pinon 4 1/2' being at the center of the **south** side line; thence **east** 750 feet to a 6" dia. post 4 1/2' hi being the **SE** No. 4 corner of said claim; thence **north** 300 feet to the center of the **east** end line of said claim, at the place of beginning. Metal tags, marked with appropriate corner descriptions, as described above, are affixed to the monuments. The boundaries of the claim were completed **January 6th**, 1967.

A description and the location of the work done upon the claim ~~and its location~~ is as follows: An open cut and excavation has been dug along the ledge or lode, the size of which is at least 4 feet by 6 feet by 10 feet, located at the discovery monument, and excavation work done at various points on the Prado No. 12 claim.

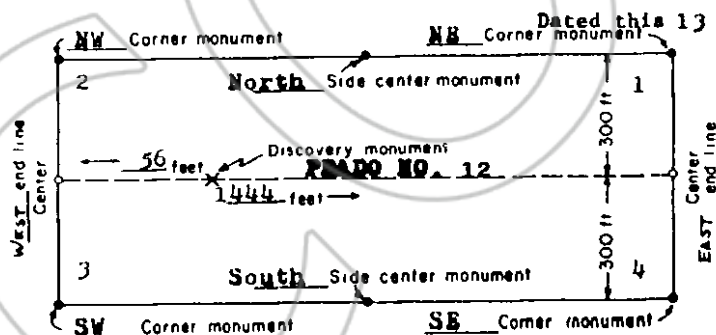

(This diagram is intended to give a general idea of the plan of location)

**JULIAN E. SIMPSON**

Locator

*Julian E. Simpson*

Address;

Box 305  
Corte Madera  
California

File No. 44382

RECORDED AT THE REQUEST OF  
**Julian E. Simpson**  
March 14, A. D. 1967.  
at 48 minutes past 2 P. M.  
in Book 18 of OFFICIAL RECORDS  
Page 308  
EUREKA COUNTY, NEVADA  
*Thelma A. DePaul*  
Recorder

1.00

Fee \$