

CERTIFICATE OF MINING LOCATION

TO ALL WHOM IT MAY CONCERN:

The undersigned hereby certifies that he has located the **PRADO NO. 15** Mining Claim in the **unknown** Mining District, in **Eureka** County, in the State of Nevada, on the **17th** day of **December**, 1966.

at 4:10 p.m.
The length of the claim is 1500 feet, and **1429** feet is claimed in a westerly direction and **71** feet in an easterly direction from the discovery monument, at which the notice of location is posted, lengthwise of the claim, together with 300 feet in width on each side of the center of the claim. The general course of the lode deposit and premises is from the **east** to the **west**

The location of the claim is described with reference to the SW corner of Section **34**, T23N, R49E, Mount Diablo Meridian, which bears about N85°W, about 3720 feet, from corner no. 1 of Prado No. 15 claim. Corner no. 2 of Prado No. 15 claim is identical with corner no. 2 of Prado No. 6 claim.

The surface boundaries of the claim are marked upon the ground as follows: Beginning at a point in a west direction **1429** feet from the discovery monument (at which the notice of location is posted), being in the center of the west end line of said claim; thence south **300** feet to a 4" x 4" post being the SW No. 1 corner of said claim; thence east **750** feet to a 4" x 4" post being at the center of the south side line; thence east **750** feet to a 7" dia. tree 4' hi being the SE No. 2 corner of said claim; thence north **300** feet to the center of the east end line of said claim; thence north **300** feet to a 4" x 4" post 4 1/2' hi being the NE No. 3 corner of said claim; thence west **750** feet to a 4" dia. post 4 1/2' hi being at the center of the north side line; thence west **750** feet to a 4" x 4" post 4 1/2' hi being the NW No. 4 corner of said claim; thence south **300** feet to the center of the west end line of said claim, at the place of beginning. Metal tags, marked with appropriate corner descriptions, as described above, are affixed to the monuments. The boundaries of the claim were completed **January 6th**, 1967.

A description and the location of the work done upon the claim ~~is as follows:~~ is as follows: An open cut and excavation has been dug along the ledge or lode, the size of which is at least 4 feet by 6 feet by 10 feet, located at the discovery monument, and excavation work done at various points on the Prado No. 15 claim.

Dated this 13 th day of March, 1967.

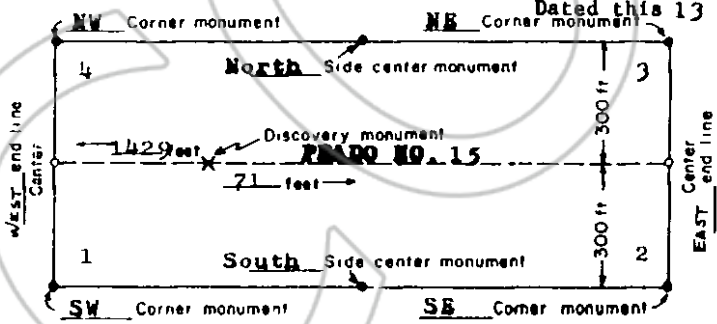

(This diagram is intended to give a general idea of the plan of location)

JULIAN E. SIMPSON
 Locator
Julian E. Simpson
 Address:
 Box 305
 Corte Madera
 California

File No. 44385
 RECORDED AT THE REQUEST OF
Julian E. Simpson
 March 14 A. D. 19 67
 at 48 minutes past 2 P. M.
 in Book 18 of OFFICIAL RECORDS
 Page 311 of 311 Records of
 EUREKA COUNTY, NEVADA
Hillas A. DePaoli
 Recorder
 Fee \$ 1.00