

CERTIFICATE OF MINING LOCATION

TO ALL WHOM IT MAY CONCERN:

The undersigned hereby certifies that he has located the **PRADO NO. 24** Mining Claim in the **unknown** Mining District, in **Essex** County, in the State of Nevada, on the **3rd** day of **March**, 1967, at **3:45 pm**

The length of the claim is 1500 feet, and 100 feet is claimed in a westerly direction and 1400 feet in an easterly direction from the discovery monument, at which the notice of location is posted, lengthwise of the claim, together with 300 feet in width on each side of the center of the claim. The general course of the lode deposit and premises is from the east to the west

The location of the claim is described with reference to the SW corner of Section 36, T23N, R9E, Mount Diablo Meridian, which bears about N81° - 30' W, about 9820 feet, from corner no. 1 of Prado No. 24 claim. Corner no. 2 of Prado No. 24 claim is identical with corner no. 2 of Prado No. 9 claim.

The surface boundaries of the claim are marked upon the ground as follows: Beginning at a point in a east direction 1400 feet from the discovery monument (at which the notice of location is posted), being in the center of the east end line of said claim; thence north 300 feet to a 5" dia. 5' hi. post being the NE No. 1 corner of said claim; thence west 750 feet to a 6" dia. 7' post being at the center of the north side line; thence west 750 feet to a 8" dia. 4 1/2' pinon p. being the NW No. 2 corner of said claim; thence south 300 feet to the center of the west end line of said claim; thence south 300 feet to a 5" dia. 4 1/2' hi. p. being the SW No. 3 corner of said claim; thence east 750 feet to a 4" dia. jun. tree being at the center of the south side line; thence east 750 feet to a 6" dia. 4 1/2' pin. post being the SE No. 4 corner of said claim; thence north 300 feet to the center of the east end line of said claim, at the place of beginning. Metal tags, marked with appropriate corner descriptions, as described above, are affixed to the monuments. The boundaries of the claim were completed March 22 nd, 1967.

A description and the location of the work done upon the claim ~~and the location~~ is as follows: An open cut and excavation has been dug along the ledge or lode, the size of which is at least 4 feet by 6 feet by 10 feet, located at the discovery monument, and excavation work done at various points on the Prado No. 24 claim.

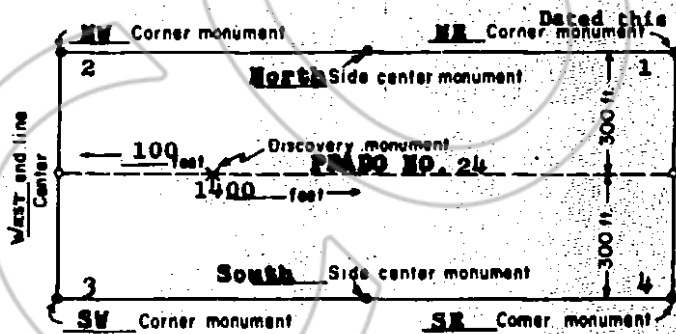

(This diagram is intended to give a general idea of the plan of location)

Dated this 24th day of April, 1967.

Julian E. Simpson
Locator

Julian E. Simpson

Address:
Box 305
Corte Madera
California

44543

File No. 44543
RECORDED AT THE REQUEST OF
Julian E. Simpson
May 11 A. D. 1967
at 50 minutes past 11 A. M.
in Book 18 of OFFICIAL RECORDS
Page 553 Records of
ESSEX COUNTY, NEVADA
Julian E. Simpson
Witness
Fee \$1.00

CERTIFICATE OF MINING LOCATION

TO ALL WHOM IT MAY CONCERN:

The undersigned hereby certifies that he has located the **PRADO NO. 25** Mining Claim in the **unknown** Mining District, in **Eureka** County, in the State of Nevada, on the **4th** day of **March**, 1967 at 9:00 am

The length of the claim is 1500 feet, and 1400 feet is claimed in a westerly direction and 100 feet in an easterly direction from the discovery monument, at which the notice of location is posted, lengthwise of the claim, together with 300 feet in width on each side of the center of the claim. The general course of the lode deposit and premises is from the east to the west

The location of the claim is described with reference to the SW corner of Section 34, T23N, R9E, Mount Diablo Meridian, which bears about N 68°W, about 7240 feet, from corner no. 1 of Prado No. 25 claim. Corner no. 4 of Prado No. 25 claim is identical with corner no. 4 of Prado No. 12 claim.

The surface boundaries of the claim are marked upon the ground as follows: Beginning at a point in a easterly direction 100 feet from the discovery monument (at which the notice of location is posted), being in the center of the east end line of said claim; thence south 300 feet to a 4" dia. 4 1/2' hi being the SE No. 1 corner of said claim; thence west 750 feet to a tree 4" dia. 4' hi being the SW No. 2 corner of said claim; thence north 300 feet to the center of the west end line of said claim; thence north 300 feet to a 5" dia. tree 4' hi being the NW No. 3 corner of said claim; thence east 750 feet to a 5" dia. tree 4 1/2' hi being the NE No. 4 corner of said claim; thence south 300 feet to the center of the east end line of said claim, at the place of beginning. Metal tags, marked with appropriate corner descriptions, as described above, are affixed to the monuments. The boundaries of the claim were completed March 22nd, 1967.

A description and the location of the work done upon the claim and premises is as follows: An open cut and excavation has been dug along the ledge or lode, the size of which is at least 4 feet by 6 feet by 10 feet, located at the discovery monument, and excavation work done at various points on the Prado No. 25 claim.

Dated this 24th day of April, 1967

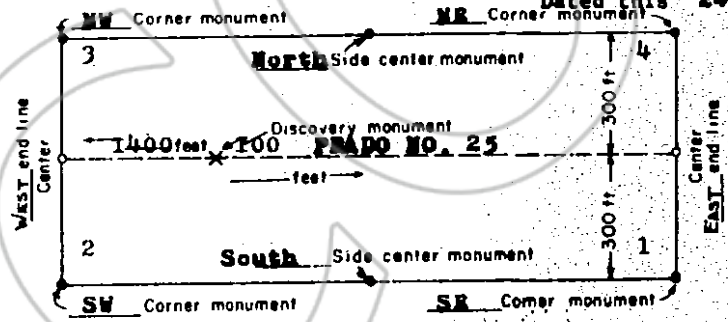

Julian E. Simpson
 Locator
Julian E. Simpson
 Address:
 Box 305
 Corte Madera
 California

(This diagram is intended to give a general idea of the plan of location)

File No. **44544**
 RECORDED AT THE REQUEST OF
Julian E. Simpson
 May 11, 1967 A. D. 19 67
 at 50 minutes past 11 A. M.
 in Book 18 of OFFICIAL RECORDS
 Page 554 Records of
 EUREKA COUNTY, NEVADA
Julia A. McTeer
 Recorder

Fee \$ 1.00

CERTIFICATE OF MINING LOCATION

TO ALL WHOM IT MAY CONCERN:

The undersigned hereby certifies that he has located the **PRADO NO. 26** Mining Claim in the **unknown** Mining District, in **Eureka** County, in the State of Nevada, on the **3rd** day of **March**, 1967 at **3:15 pm**

The length of the claim is 1500 feet, and 1410 feet is claimed in a westerly direction and 90 feet in an easterly direction from the discovery monument, at which the notice of location is posted, lengthwise of the claim, together with 300 feet in width on each side of the center of the claim. The general course of the lode deposit and premises is from the east to the west

The location of the claim is described with reference to the SW corner of Section 36, T23N, R49E, Mount Diablo Meridian, which bears about N 68°W, about 7240 feet, from corner no. 1 of Prado No. 26 claim. Corner no. 1 of Prado No. 26 claim is identical with corner no. 1 of Prado No. 25 claim.

The surface boundaries of the claim are marked upon the ground as follows: Beginning at a point in a west direction 1410 feet from the discovery monument (at which the notice of location is posted), being in the center of the west end line of said claim; thence south 300 feet to a 4" post 4 1/2" hi being the SW No. 1 corner of said claim; thence east 750 feet to a 6" tree 4 1/2" hi being at the center of the south side line; thence east 750 feet to a 4" dia. pinion 4' hi being the SE No. 2 corner of said claim; thence north 300 feet to the center of the east end line of said claim; thence north 300 feet to a 5" dia. tree 4 1/2" hi being the NE No. 3 corner of said claim; thence west 750 feet to a 4" x 4" post 4 1/2" hi being at the center of the north side line; thence west 750 feet to a 6" dia. post 4 1/2" hi being the NW No. 4 corner of said claim; thence south 300 feet to the center of the west end line of said claim, at the place of beginning. Metal tags, marked with appropriate corner descriptions, as described above, are affixed to the monuments. The boundaries of the claim were completed **March 22 nd**, 1967

A description and the location of the work done upon the claim ~~and the location of the work done upon the claim~~ is as follows: An open out and excavation has been dug along the ledge or lode, the size of which is at least 4 feet by 6 feet by 10 feet, located at the discovery monument, and excavation work done at various points on the Prado No. 26 claim.

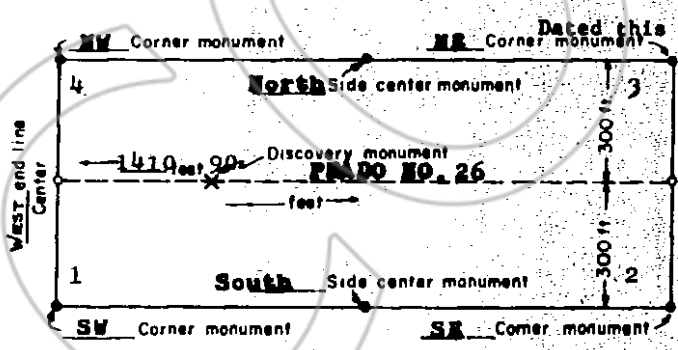

(This diagram is intended to give a general idea of the plan of location)

Dated this 24th day of April, 1967.

Julian E. Simpson
 Locator
Julian E. Simpson

Address:
 Box 305
 Corte Madera
 California

File No. 44545
 RECORDED AT THE REQUEST OF
Julian E. Simpson
 May 11 A. D. 19 67
 at 50 minutes past 11 A. M.
 in Book 18 of OFFICIAL RECORDS
 Page 555
 RECORDS OF
 EUREKA COUNTY, NEVADA
William A. Nelson
 Recorder
 Fee \$ 1.00

CERTIFICATE OF MINING LOCATION

TO ALL WHOM IT MAY CONCERN:

The undersigned hereby certifies that he has located the **PRADO NO. 27** Mining Claim in the **unknown** Mining District, in **Eureka** County, in the State of Nevada, on the **3rd** day of **March**, 1967, at **3:30 pm**

The length of the claim is **1500** feet, and **90** feet is claimed in a **westerly** direction and **1410** feet in an **easterly** direction from the discovery monument, at which the notice of location is posted, lengthwise of the claim, together with **300** feet in width on each side of the center of the claim. The general course of the lode deposit and premises is from the **east** to the **west**

The location of the claim is described with reference to the **SW** corner of **Section 34, T23N, R9E, Mount Diablo Meridian**, which bears about **N74°-30'W**, about **10080** feet, from corner no. 1 of **Prado No. 27** claim. **Corner no. 2** of **Prado No. 27** claim is identical with corner no. 2 of **Prado No. 26** claim.

The surface boundaries of the claim are marked upon the ground as follows: Beginning at a point in a **east** direction **1410** feet from the discovery monument (at which the notice of location is posted), being in the center of the **east** end line of said claim; thence **south** **300** feet to a **5"** tree **4 1/2'** hi being the **SE** No. 1 corner of said claim; thence **west** **750** feet to a **4"** post **4 1/2'** hi being at the center of the **south** side line; thence **west** **750** feet to a **4"** dia tree **4'** hi being the **SW** No. 2 corner of said claim; thence **north** **300** feet to the center of the **west** end line of said claim; thence **north** **300** feet to a **5"** dia. tree **4 1/2'** hi being the **NW** No. 3 corner of said claim; thence **east** **750** feet to a **4"** dia. tree **5'** hi being at the center of the **north** side line; thence **east** **750** feet to a **6"** dia. tree **4 1/2'** hi being the **NE** No. 4 corner of said claim; thence **south** **300** feet to the center of the **east** end line of said claim, at the place of beginning. Metal tags, marked with appropriate corner descriptions, as described above, are affixed to the monuments. The boundaries of the claim were completed **March 22nd**, 1967.

A description and the location of the work done upon the claim ~~and the location~~ is as follows: An open cut and excavation has been dug along the ledge or lode, the size of which is at least **4** feet by **6** feet by **10** feet, located at the discovery monument, and excavation work done at various points on the **Prado No. 27** claim.

Dated this 24th day of April, 1967.

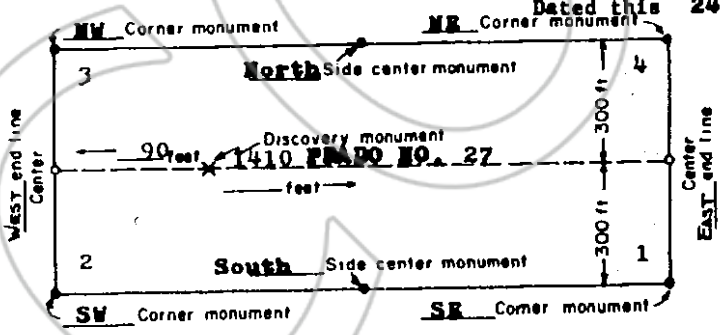

Julian E. Simpson
Locator
Julian E. Simpson
Address:
Box 305
Corte Madera
California

(This diagram is intended to give a general idea of the plan of location)

File No. 44546
RECORDED AT THE REQUEST OF
Julian E. Simpson
May 11 A. D. 19 67.
at 50 per cent past 11 A. M.
of OFFICIAL BUSINESS
Page 556 Record of
EUREKA COUNTY, NEVADA
William D. McLaughlin
Recorder
Fee \$ 1.00

CERTIFICATE OF MINING LOCATION

TO ALL WHOM IT MAY CONCERN:

The undersigned hereby certifies that he has located the **PRADO NO. 28** Mining Claim in the **unknown** Mining District, in **Eureka** County, in the State of Nevada, on the **4th** day of **March**, 1967

at 9:30 am

The length of the claim is 1500 feet, and 1400 feet is claimed in a westerly direction and 100 feet in an easterly direction from the discovery monument, at which the notice of location is posted, lengthwise of the claim, together with 300 feet in width on each side of the center of the claim. The general course of the lode deposit and premises is from the east to the west

The location of the claim is described with reference to the SW corner of Section 34, T23N, R49E, Mount Diablo Meridian, which bears about N68° W, about 7240 feet, from corner no. 1 of Prado No. 28 claim. Corner no. 1 of Prado No. 28 claim is identical with corner no. 1 of Prado No. 26 claim.

The surface boundaries of the claim are marked upon the ground as follows: Beginning at a point in a east direction 100 feet from the discovery monument (at which the notice of location is posted), being in the center of the east end line of said claim; thence north 300 feet to a 4" post 4' hi being the NE No. 1 corner of said claim; thence west 750 feet to a 4" tree 4' hi being at the center of the north side line; thence west 750 feet to a 5" dia. tree 4' hi being the NW No. 2 corner of said claim; thence south 300 feet to the center of the west end line of said claim; thence south 300 feet to a 4" x 4" post 4' hi being the SW No. 3 corner of said claim; thence east 750 feet to a 4" dia. tree 4' hi being at the center of the south side line; thence east 750 feet to a 6" dia. tree 6' hi being the SE No. 4 corner of said claim; thence north 300 feet to the center of the east end line of said claim, at the place of beginning. Metal tags, marked with appropriate corner descriptions, as described above, are affixed to the monuments. The boundaries of the claim were completed March 22nd, 1967.

A description and the location of the work done upon the claim and thereon is as follows: An open cut and excavation has been dug along the ledge or lode, the size of which is at least 4 feet by 6 feet by 10 feet, located at the discovery monument, and excavation work done at various points on the Prado No. 28 claim.

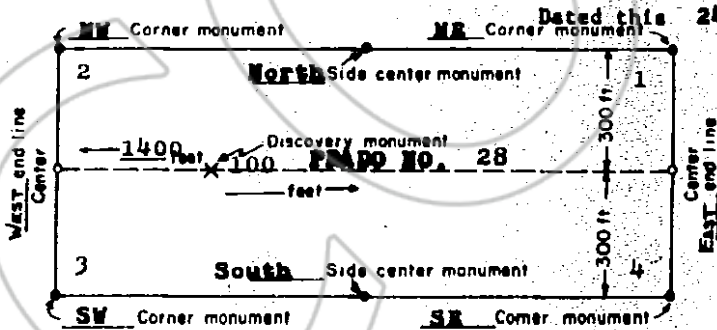

(This diagram is intended to give a general idea of the plan of location)

Dated this 24th day of April, 1967.

Julian E. Simpson
Locater

Julian E. Simpson

Address:
Box 305
Corte Madera
California

File No. 44547
RECORDED AT THE REQUEST OF
Julian E. Simpson
May 11, A. D. 1967
at 50 minutes past 11 A. M.
in Book 18 of OFFICIAL RECORDS
Page 557 Records of
EUREKA COUNTY, NEVADA
William O. McFarlane
Recorder

Fee \$ 1.00

CERTIFICATE OF MINING LOCATION

TO ALL WHOM IT MAY CONCERN:

The undersigned hereby certifies that he has located the **PRADO NO. 29** Mining Claim in the **unknown** Mining District, in **Eureka** County, in the State of Nevada, on the 5th day of **March**, 1967, at 9:00 am

The length of the claim is 1500 feet, and 1400 feet is claimed in a westerly direction and 100 feet in an easterly direction from the discovery monument, at which the notice of location is posted, lengthwise of the claim, together with 300 feet in width on each side of the center of the claim. The general course of the lode deposit and premises is from the east to the west

The location of the claim is described with reference to the SW corner of Section 34, T23N, R9E, Mount Diablo Meridian, which bears about N 68° W, about 7240 feet, from corner no. 1 of Prado No. 29 claim. Corner no. 1 of Prado No. 29 claim is identical with corner no. 1 of Prado No. 26 claim.

The surface boundaries of the claim are marked upon the ground as follows: Beginning at a point in a west direction 1400 feet from the discovery monument (at which the notice of location is posted), being in the center of the west end line of said claim; thence north 300 feet to a 4" post 4 1/2' hi being the NW No. 1 corner of said claim; thence east 750 feet to a 6" tree 4 1/2' hi to a 4" dia. tree 4' hi being the NE No. 2 corner of said claim; thence south 300 feet to the center of the east end line of said claim; thence south 300 feet to a 4" dia. tree 4' hi being the SE No. 3 corner of said claim; thence west 750 feet to a 5" dia. post 4 1/2' hi being at the center of the south side line; thence west 750 feet to a 6" dia. tree 6' hi being the SW No. 4 corner of said claim; thence north 300 feet to the center of the west end line of said claim, at the place of beginning. Metal tags, marked with appropriate corner descriptions, as described above, are affixed to the monuments. The boundaries of the claim were completed **March 22nd**, 1967.

A description and the location of the work done upon the claim ~~and the location of the~~ is as follows: An open cut and excavation has been dug along the ledge or lode, the size of which is at least 4 feet by 6 feet by 10 feet, located at the discovery monument, and excavation work done at various points on the Prado No. 29 claim.

Dated this 24th day of April, 1967.

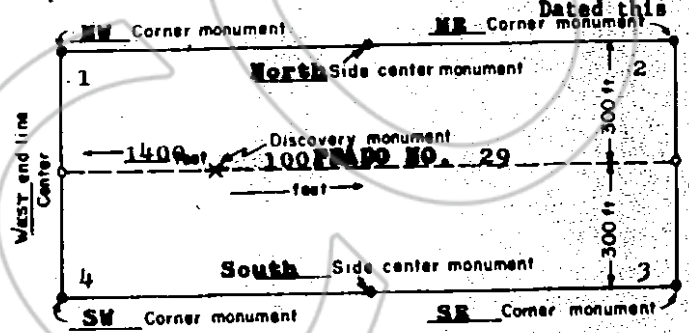

Julian E. Simpson
 Locotor
Julian E. Simpson
 Address:
 Box 305
 Corte Madera
 California

(This diagram is intended to give a general idea of the plan of location)

File No. 44548
 RECORDED AT THE REQUEST OF
Julian E. Simpson
 May 11 A. D. 19 67
 at 50 minutes past 11 A. M.
 in Book 18 of OFFICIAL RECORDS
 Page 558 Records of
 EUREKA COUNTY, NEVADA
Julian E. Simpson
 Recorder Fee \$1.00

CERTIFICATE OF MINING LOCATION

TO ALL WHOM IT MAY CONCERN:

The undersigned hereby certifies that he has located the **PRADO NO. 30** Mining Claim in the **unknown** Mining District, in **Sureka** County, in the State of Nevada, on the 5th day of **March**, 1967, at **9:15 am**.

The length of the claim is 1500 feet, and 100 feet is claimed in a westerly direction and 1400 feet in an easterly direction from the discovery monument, at which the notice of location is posted, lengthwise of the claim, together with 300 feet in width on each side of the center of the claim. The general course of the lode deposit and premises is from the **east** to the **west**.

The location of the claim is described with reference to the **SW** corner of Section **36**, T23N, R9E, Mount Diablo Meridian, which bears about N 74°-30' W, about 10080 feet, from corner no. 1 of Prado No. 30 claim. Corner no. 2 of Prado No. 30 claim is identical with corner no. 2 of Prado No. 29 claim.

The surface boundaries of the claim are marked upon the ground as follows: Beginning at a point in a **east** direction 1400 feet from the discovery monument (at which the notice of location is posted), being in the center of the **east** end line of said claim; thence **north** 300 feet to a 5" tree 4 1/2' hi being the **NE** No. 1 corner of said claim; thence **west** 750 feet to a 4" post 4 1/2' hi being at the center of the **north** side line; thence **west** 750 feet to a 4" dia. tree 4' hi being the **NW** No. 2 corner of said claim; thence **south** 300 feet to the center of the **west** end line of said claim; thence **south** 300 feet to a 4" dia. tree 4' hi being the **SW** No. 3 corner of said claim; thence **east** 750 feet to a 4" x 4" post 4 1/2' hi being at the center of the **south** side line; thence **east** 750 feet to a 4" dia. post 4 1/2' hi being the **SE** No. 4 corner of said claim; thence **north** 300 feet to the center of the **east** end line of said claim, at the place of beginning. Metal tags, marked with appropriate corner descriptions, as described above, are affixed to the monuments. The boundaries of the claim were completed **March 22 nd**, 1967.

A description and the location of the work done upon the claim ~~and the same~~ is as follows: An open out and excavation has been dug along the ledge or lode, the size of which is at least 4 feet by 6 feet by 10 feet, located at the discovery monument, and excavation work done at various points on the Prado No. 30 claim.

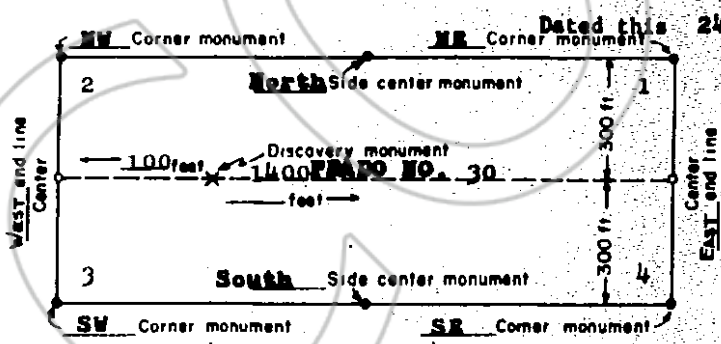

(This diagram is intended to give a general idea of the plan of location)

Dated this 24th day of April, 1967.

Julian E. Simpson
 Locator
Julian E. Simpson

Address:
 Box 305
 Corte Madera
 California

44549

File No. 44549
 RECORDED AT THE REQUEST OF
Julian E. Simpson
 May 11 A. D. 1967
 at 50 minutes past 11 A. M.
 in Book 18 of OFFICIAL RECORDS
 Page 559
Julian E. Simpson
 Recorder
 Fee \$1.00

CERTIFICATE OF MINING LOCATION

TO ALL WHOM IT MAY CONCERN:

The undersigned hereby certifies that he has located the **PRADO NO. 31** Mining Claim in the **unknown** Mining District, in **Eureka** County, in the State of Nevada, on the 6th day of **March**, 1967 at 1:30 pm

The length of the claim is 1500 feet, and 1400 feet is claimed in a westerly direction and 100 feet in an easterly direction from the discovery monument, at which the notice of location is posted, lengthwise of the claim, together with 300 feet in width on each side of the center of the claim. The general course of the lode deposit and premises is from the east to the west

The location of the claim is described with reference to the SW corner of Section 34, T23N, R49E, Mount Diablo Meridian, which bears about N60°W, about 7780 feet, from corner no. 1 of Prado No. 31 claim. Corner no. 4 of Prado No. 31 claim is identical with corner no. 4 of Prado No. 28 claim.

The surface boundaries of the claim are marked upon the ground as follows: Beginning at a point in a east direction 100 feet from the discovery monument (at which the notice of location is posted), being in the center of the east end line of said claim; thence south 300 feet to a 5" tree 5' hi being the SE No. 1 corner of said claim; thence west 750 feet to a 4" post 4 1/2' hi being the center of the south side line; thence west 750 feet to a 5" dia. post 4 1/2' hi being the SW No. 2 corner of said claim; thence north 300 feet to the center of the west end line of said claim; thence north 300 feet to a 4" x 4" post 4 1/2' hi being the NW No. 3 corner of said claim; thence east 750 feet to a 4" dia. tree 4' hi being the center of the north side line; thence east 750 feet to a 6" dia. tree 6' hi being the NE No. 4 corner of said claim; thence south 300 feet to the center of the east end line of said claim, at the place of beginning. Metal tags, marked with appropriate corner descriptions, as described above, are affixed to the monuments. The boundaries of the claim were completed March 22nd, 1967.

A description and the location of the work done upon the claim is as follows: An open cut and excavation has been dug along the ledge or lode, the size of which is at least 4 feet by 6 feet by 10 feet, located at the discovery monument, and excavation work done at various points on the Prado No. 31 claim.

Dated this 24th day of April, 1967.

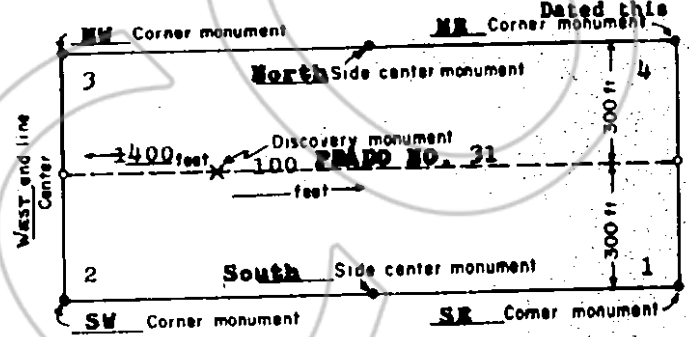

Julian E. Simpson
 Locator
Julian E. Simpson
 Address:
 Box 305
 Corte Madera
 California

(This diagram is intended to give a general idea of the plan of location)

File No. 44550
 RECORDED AT THE REQUEST OF
Julian E. Simpson
 May 11 A. D. 1967
 at 50 minutes past 11 A. M.
 in Book 18 of OFFICIAL RECORDS
 Page 560 Records of
 ELI BEKA COUNTY, NEVADA
Julian E. Simpson
 Recorder
 Fee \$ 1.00

CERTIFICATE OF MINING LOCATION

TO ALL WHOM IT MAY CONCERN:

The undersigned hereby certifies that he has located the **PRADO NO. 32** Mining Claim in the **unknown** Mining District, in **Eureka** County, in the State of Nevada, on the **6th day of March**, 1967, at **8:45 am**.

The length of the claim is 1500 feet, and 1400 feet is claimed in a westerly direction and 100 feet in an easterly direction from the discovery monument, at which the notice of location is posted, lengthwise of the claim, together with 300 feet in width on each side of the center of the claim. The general course of the lode deposit and premises is from the **east to the west**.

The location of the claim is described with reference to the **SW corner of Section 34, T23N, R49E, Mount Diablo Meridian**, which bears about **N 60° W**, about **7780 feet**, from corner no. 1 of Prado No. 32 claim. **Corner no. 1 of Prado No. 32 claim is identical with corner no. 1 of Prado No. 31 claim.**

The surface boundaries of the claim are marked upon the ground as follows: Beginning at a point in a **west** direction **1400 feet** from the discovery monument (at which the notice of location is posted), being in the center of the **west** end line of said claim; thence **south 300 feet** to a **5" tree 5' hi** being the **SW No. 1 corner** of said claim; thence **east 750 feet** to a **4" post 4 1/2' hi** being at the center of the **south side line**; thence **east 750 feet** to a **4" dia. tree 7' hi** being the **SE No. 2 corner** of said claim; thence **north 300 feet** to the center of the **east end line** of said claim; thence **north 300 feet** to a **5" dia. tree 4' hi** being the **NE No. 3 corner** of said claim; thence **west 750 feet** to a **5" dia. post 4 1/2' hi** being at the center of the **north side line**; thence **west 750 feet** to a **6" dia. tree 6' hi** being the **NW No. 4 corner** of said claim; thence **south 300 feet** to the center of the **west end line** of said claim, at the place of beginning. Metal tags, marked with appropriate corner descriptions, as described above, are affixed to the monuments. The boundaries of the claim were completed **March 22 nd**, 1967.

A description and the location of the work done upon the claim ~~and the same~~ is as follows: **An open cut and excavation has been dug along the ledge or lode, the size of which is at least 4 feet by 6 feet by 10 feet, located at the discovery monument, and excavation work done at various points on the Prado No. 32 claim.**

Dated this 24th day of April, 1967.

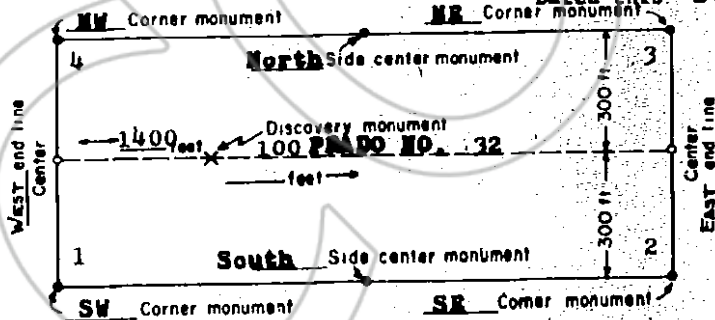

Julian E. Simpson
Locator
Julian E. Simpson
Address:
Box 305
Corte Madera
California

(This diagram is intended to give a general idea of the plan of location)

File No. 44551
RECORDED AT THE REQUEST OF
Julian E. Simpson
May 11, 1967 A. D. 19 67
50 minutes past 11 A. 11
of OFFICIAL RECORDS
Page 561 Records of
EUREKA COUNTY, NEVADA
William A. Notary
Recorder
Fee \$ 1.00

CERTIFICATE OF MINING LOCATION

TO ALL WHOM IT MAY CONCERN:

The undersigned hereby certifies that he has located the **PRADO NO. 33** Mining Claim in the **unknown** Mining District, in **Eureka** County, in the State of Nevada, on the **6th** day of **March**, 1967, at 8:30 am

The length of the claim is 1500 feet, and 100 feet is claimed in a westerly direction and 1400 feet in an easterly direction from the discovery monument, at which the notice of location is posted, lengthwise of the claim, together with 300 feet in width on each side of the center of the claim. The general course of the lode deposit and premises is from the east to the west.

The location of the claim is described with reference to the SW corner of Section 34, T23N, R9E, Mount Diablo Meridian, which bears about N68° W, about 10460 feet, from corner no. 1 of Prado No. 33 claim. Corner no. 2 of Prado No. 33 claim is identical with corner no. 2 of Prado No. 32 claim.

The surface boundaries of the claim are marked upon the ground as follows: Beginning at a point in a east direction 1400 feet from the discovery monument (at which the notice of location is posted), being in the center of the east end line of said claim; thence south 300 feet to a 4" post 4 1/2" hi being the SE No. 1 corner of said claim; thence west 750 feet to a 4" x 4" post 4 1/2" hi being at the center of the south side line; thence west 750 feet to a 4" dia. tree 7" hi being the SW No. 2 corner of said claim; thence north 300 feet to the center of the west end line of said claim; thence north 300 feet to a 5" dia. tree 4" hi being the NW No. 3 corner of said claim; thence east 750 feet to a 4" x 4" post 4 1/2" hi being at the center of the north side line; thence east 750 feet to a 4" dia. post 4 1/2" hi being the NE No. 4 corner of said claim; thence south 300 feet to the center of the east end line of said claim, at the place of beginning. Metal tags, marked with appropriate corner descriptions, as described above, are affixed to the monuments. The boundaries of the claim were completed March 22 nd, 1967.

A description and the location of the work done upon the claim ~~and the location of~~ is as follows: An open cut and excavation has been dug along the ledge or lode, the size of which is at least 4 feet by 6 feet by 10 feet, located at the discovery monument, and excavation work done at various points on the Prado No. 33 claim.

Dated this 24th day of April, 1967.

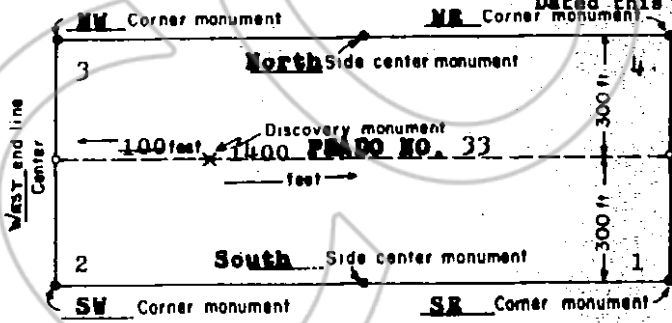

Julian E. Simpson
 Locator
Julian E. Simpson
 Address:
 Box 305
 Corte Madera
 California

(This diagram is intended to give a general idea of the plan of location)

44552

File No. _____
 RECORDED AT THE REQUEST OF
Julian E. Simpson
 May 11 A. D. 1967
 at 50 minutes past 11 A. M.
 in Book 18 of OFFICIAL RECORDS
 Page 562 Records of
 EUREKA COUNTY, NEVADA
William A. McCallister
 Recorder

Fee \$1.00