

CERTIFICATE OF MINING LOCATION

TO ALL WHOM IT MAY CONCERN:

The undersigned hereby certifies that he has located the Mining Claim in the unknown Mining District, in **DEL NO. 17** County, in the State of Nevada, on the 26 day of March, 1967, at 9:45 a.m.

The length of the claim is 1500 feet, and 1425 feet is claimed in a westerly direction and 75 feet in a easterly direction from the discovery monument, at which the notice of location is posted, lengthwise of the claim, together with 300 feet in width on each side of the center of the claim. The general course of the lode deposit and premises is from the east to the west.

The location of the claim is described with reference to the SW corner of Section 34, T23N, R9E, Mount Diablo Meridian, which bears about S 06° W, about 6940 feet, from corner no. 1 of Del No. 17 claim. Corner no. 4 of Del No. 17 claim is identical with corner no. 4 of Del no. 18 claim.

The surface boundaries of the claim are marked upon the ground as follows: Beginning at a point in a westerly direction 1425 feet from the discovery monument (at which the notice of location is posted), being in the center of the west end line of said claim; thence north 300 feet to a 5" dia. 4 1/2" post being the NW No. 1 corner of said claim; thence east 750 feet to a 5" dia. 4 1/2" post being at the center of the north side line; thence east 750 feet to a 5" dia. 4 1/2" jun. post being the NE No. 2 corner of said claim; thence south 300 feet to the center of the east end line of said claim; thence south 300 feet to a 5" dia. 4 1/2" post being the SE No. 3 corner of said claim; thence west 750 feet to a 5" dia. 4 1/2" jun. post being at the center of the south side line; thence west 750 feet to a 5" dia. 4 1/2" jun. post being the SW No. 4 corner of said claim; thence north 300 feet to the center of the west end line of said claim, at the place of beginning. Metal tags, marked with appropriate corner descriptions, as described above, are affixed to the monuments. The boundaries of the claim were completed April 10 th, 1967.

A description and the location of the work done upon the claim ~~and the location of the~~ is as follows: An open cut and excavation has been dug along the ledge or lode, the size of which is at least 4 feet by 6 feet by 10 feet, located at the discovery monument, and excavation work done at various points on the Del No. 17 claim.

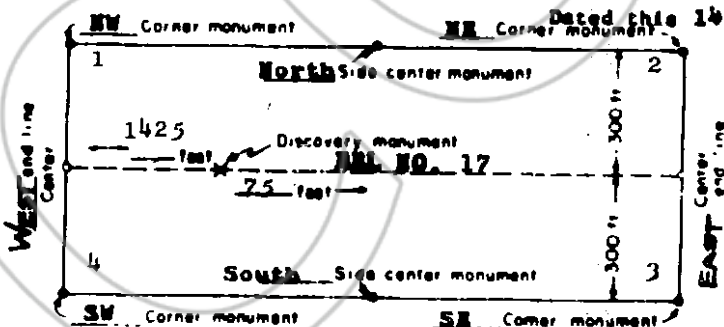

Julian E. Simpson
 Locator
Julian E. Simpson

Address:
 Box 305
 Corte Madera
 California

(This diagram is intended to give a general idea of the plan of location)

File No. 44716
 RECORDED AT THE REQUEST OF
Julian E. Simpson
 June 14, A. D. 19 67
 at 45 minutes past 3 P. M.
 of 19 of OFFICIAL RECORDS
 Page 207 Records of
 LUREKA COUNTY, NEVADA
William A. DePaoli
 Recorder
 Fee \$ 1.00

CERTIFICATE OF MINING LOCATION

TO ALL WHOM IT MAY CONCERN:

The undersigned hereby certifies that he has located the **DEL NO. 18** Mining Claim in the unknown Mining District, in Esmeralda County, in the State of Nevada, on the 26th day of March, 1967, at 9:15 A.M.

The length of the claim is 1500 feet, and 1400 feet is claimed in a westerly direction and 100 feet in a easterly direction from the discovery monument, at which the notice of location is posted, lengthwise of the claim, together with 300 feet in width on each side of the center of the claim. The general course of the lode deposit and premises is from the east to the west.

The location of the claim is described with reference to the SW corner of Section 34, T23N, R09E, Mount Diablo Meridian, which bears about S 07° W, about 5760 feet, from corner no. 1 of Del No. 18 claim. Corner no. 4 of Del No. 18 claim is identical with corner no. 4 of Del no. 17 claim.

The surface boundaries of the claim are marked upon the ground as follows: Beginning at a point in a westerly direction 1400 feet from the discovery monument (at which the notice of location is posted), being in the center of the west end line of said claim; thence south 300 feet to a 5" 4 1/2" post being the SW No. 1 corner of said claim; thence east 750 feet to a 4" 4" jun. tree being at the center of the south side line; thence east 750 feet to a 4" 1 1/4" post 4 1/2" high being the SE No. 2 corner of said claim; thence north 300 feet to the center of the east end line of said claim; thence north 300 feet to a 5" 4 1/2" jun. post being the NE No. 3 corner of said claim; thence west 750 feet to a 5" 4 1/2" jun. post being at the center of the north side line; thence west 750 feet to a 4" 4 1/2" jun. post being the NW No. 4 corner of said claim; thence south 300 feet to the center of the west end line of said claim, at the place of beginning. Metal tags, marked with appropriate corner descriptions, as described above, are affixed to the monuments. The boundaries of the claim were completed April 10th, 1967.

A description and the location of the work done upon the claim ~~is as follows:~~ is as follows: An open cut and excavation has been dug along the ledge or lode, the size of which is at least 4 feet by 6 feet by 10 feet, located at the discovery monument, and excavation work done at various points on the Del No. 18 claim.

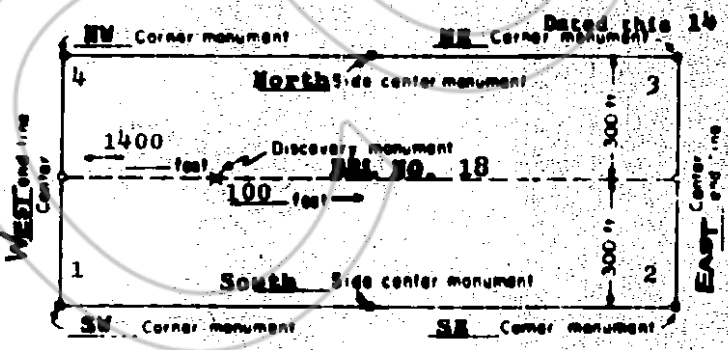

(This diagram is intended to give a general idea of the plan of location)

Dated this 16 day of June, 1967.

Julian E. Simpson
 Locator
Julian E. Simpson

Address:
 Box 309
 Corte Madera
 California

File No. 44717
 RECORDED AT THE REQUEST OF
Julian E. Simpson
 June 14, 1967 A. D.
 at 45 minutes past 3 P. M.
 in Book 19 of OFFICIAL RECORDS
 Page 208 Recorder of
 JUREKA COUNTY, NEVADA
Julius A. McTeeli
 Recorder
 Fee \$1.00

CERTIFICATE OF MINING LOCATION

TO ALL WHOM IT MAY CONCERN:

The undersigned hereby certifies that he has located the **DEL NO. 19** Mining Claim in the unknown Mining District, in Esmeralda County, in the State of Nevada, on the 25th day of March, 1967, at 4:00 p.m.

The length of the claim is 1500 feet, and 1320 feet is claimed in a westerly direction and 180 feet in a easterly direction from the discovery monument, at which the notice of location is posted, lengthwise of the claim, together with 300 feet in width on each side of the center of the claim. The general course of the lode deposit and premises is from the east to the west.

The location of the claim is described with reference to the SW corner of Section 34, T23N, R49E, Mount Diablo Meridian, which bears about S07° W, about 5760 feet, from corner no. 1 of Del No. 19 claim. Corner no. 2 of Del No. 19 claim is identical with corner no. 2 of Del no. 18 claim.

The surface boundaries of the claim are marked upon the ground as follows: Beginning at a point in a westerly direction 1320 feet from the discovery monument (at which the notice of location is posted), being in the center of the west end line of said claim; thence north 300 feet to a 6" dia. 4 1/2" post being the NW No. 1 corner of said claim; thence east 750 feet to a 4" dia. 4" post being at the center of the north side line; thence east 750 feet to a 4" x 4" post 4 1/2" hi being the NE No. 2 corner of said claim; thence south 300 feet to the center of the east end line of said claim; thence south 300 feet to a 4" x 4" post 4 1/2" hi being the SE No. 3 corner of said claim; thence west 750 feet to a 6" dia. 4 1/2" Jun. post being at the center of the south side line; thence west 750 feet to a 4" dia. 4 1/2" post being the SW No. 4 corner of said claim; thence north 300 feet to the center of the west end line of said claim, at the place of beginning. Metal tags, marked with appropriate corner descriptions, as described above, are affixed to the monuments. The boundaries of the claim were completed April 10th, 1967.

A description and the location of the work done upon the claim ~~substantiated~~ is as follows: An open cut and excavation has been dug along the ledge or lode, the size of which is at least 4 feet by 6 feet by 10 feet, located at the discovery monument, and excavation work done at various points on the Del No. 19 claim.

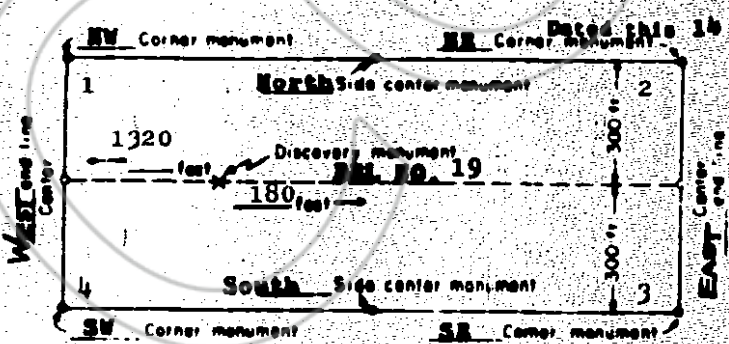

Dated this 14 day of June, 1967.

Julian E. Simpson
Locater
Julian E. Simpson

Address:
Box 309
Corte Madera
California

(This diagram is intended to give a general idea of the plan of location)

File No. 44713
RECORDED AT THE REQUEST OF
Julian E. Simpson
June 14, A. D. 1967.
\$45.00... minutes paid... 3 P. M.
in Book 19 of OFFICIAL RECORDS
Page 209... Records of
ESMERALDA COUNTY, NEVADA
Willis A. McLaughlin
Recorder
Fee \$1.00

CERTIFICATE OF MINING LOCATION

TO ALL WHOM IT MAY CONCERN:

The undersigned hereby certifies that he has located the **DEL NO. 20** Mining Claim in the unknown Mining District, in **Eureka** County, in the State of Nevada, on the 25th day of **March**, 1967, at 9:45 a.m.

The length of the claim is 1500 feet, and 1400 feet is claimed in a westerly direction and 100 feet in an easterly direction from the discovery monument, at which the notice of location is posted, lengthwise of the claim, together with 300 feet in width on each side of the center of the claim. The general course of the lode deposit and premises is from the east to the west.

The location of the claim is described with reference to the SW corner of Section 34, T23N, R49E, Mount Diablo Meridian, which bears about S 09° W, about 4590 feet, from corner no. 1 of Del No. 20 claim. Corner no. 3 of Del No. 20 claim is identical with corner no. 3 of Del no. 19 claim.

The surface boundaries of the claim are marked upon the ground as follows: Beginning at a point in a westerly direction 1400 feet from the discovery monument (at which the notice of location is posted), being in the center of the west end line of said claim; thence south 300 feet to a 4" x 4" x 1/2" post being the SW No. 1 corner of said claim; thence east 750 feet to a 4" x 4" x 1/2" post being at the center of the south side line; thence east 750 feet to a 4" x 4" post 4 1/2" high being the SE No. 2 corner of said claim; thence north 300 feet to the center of the east end line of said claim; thence north 300 feet to a 4" x 4" post 4 1/2" high being the NE No. 3 corner of said claim; thence west 750 feet to a 6" dia. post 4 1/2" hi being at the center of the north side line; thence west 750 feet to a 4" dia. jun. post 4 1/2" being the NW No. 4 corner of said claim; thence south 300 feet to the center of the west end line of said claim. at the place of beginning. Metal tags, marked with appropriate corner descriptions, as described above, are affixed to the monuments. The boundaries of the claim were completed April 10 th, 1967.

A description and the location of the work done upon the claim ~~substantiated~~ is as follows: An open cut and excavation has been dug along the ledge or lode, the size of which is at least 4 feet by 6 feet by 10 feet, located at the discovery monument, and excavation work done at various points on the Del No. 20 claim.

Dated this 14 day of June, 1967.

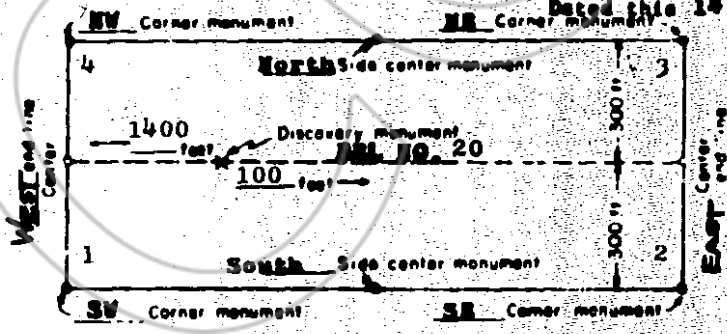

(This diagram is intended to give a general idea of the plan of location)

Julian E. Simpson
Locator
Julian E. Simpson

Address:
Box 305
Corte Madera
California

File No. 44719
RECORDED AT THE REQUEST OF
Julian E. Simpson
June 14 A. D. 19 67
at 45 minutes past 3 P. M.
in Book 19 of OFFICIAL RECORDS
Page 210
Shelia W. DeFasli
Recorder
Fee \$1.00

CERTIFICATE OF MINING LOCATION

TO ALL WHOM IT MAY CONCERN:

The undersigned hereby certifies that he has located the Mining Claim in the unknown Mining District, in **DEL NO. 21** County, in the State of Nevada, on the 25th day of March, 1967, at 8:55 a.m. **Eureka**

The length of the claim is 1500 feet, and 1120 feet is claimed in a westerly direction and 380 feet in a easterly direction from the discovery monument, at which the notice of location is posted, length-wise of the claim, together with 300 feet in width on each side of the center of the claim. The general course of the lode deposit and premises is from the east to the west.

The location of the claim is described with reference to the SW corner of Section 36, T23N, R49E, Mount Diablo Meridian, which bears about S 09° W, about 4590 feet, from corner no. 1 of Del No. 21 claim. Corner no. 1 of Del No. 21 claim is identical with corner no. 1 of Del no. 20 claim.

The surface boundaries of the claim are marked upon the ground as follows: Beginning at a point in a west direction 1120 feet from the discovery monument (at which the notice of location is posted), being in the center of the west end line of said claim; thence north 300 feet to a 4" x 4" x 4 1/2" post being the NW No. 1 corner of said claim; thence east 750 feet to a 4" x 4" x 4 1/2" post being at the center of the north side line; thence east 750 feet to a 4" x 4" post 4 1/2" high being the NE No. 2 corner of said claim; thence south 300 feet to the center of the east end line of said claim; thence south 300 feet to a 4" dia. post 4 1/2" high being the SE No. 3 corner of said claim; thence west 750 feet to a 4" dia. post 4 1/2" high being at the center of the south side line; thence west 750 feet to a 4" x 4" post 4 1/2" high being the SW No. 4 corner of said claim; thence north 300 feet to the center of the west end line of said claim at the place of beginning. Metal tags, marked with appropriate corner descriptions, as described above, are affixed to the monuments. The boundaries of the claim were completed April 10th, 1967.

A description and the location of the work done upon the claim ~~is as follows:~~ is as follows: An open cut and excavation has been dug along the ledge or lode, the size of which is at least 4 feet by 6 feet by 10 feet, located at the discovery monument, and excavation work done at various points on the Del No. 21 claim.

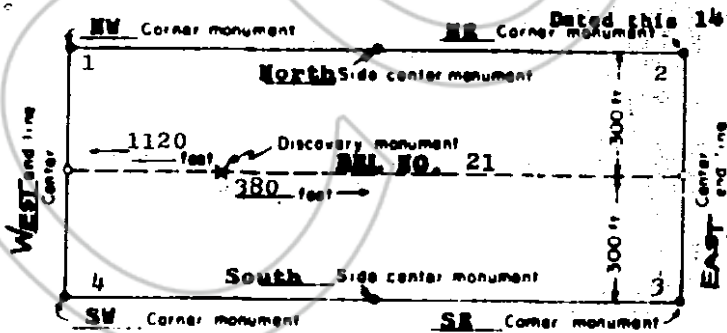

Dated this 14 day of June, 1967.

Julian E. Simpson
Locater
Julian E. Simpson

Address:
Box 305
Corte Madera
California

(This diagram is intended to give a general idea of the plan of location)

File No. 44720
RECORDED AT THE REQUEST OF
Julian E. Simpson
June 14 A. D. 1967
45 minutes past 3 P. M.
in Book 19 of OFFICIAL RECORDS
Page 211 Records of
ESSEX COUNTY, NEVADA
Hillas A. DePaoli
Recorder fee \$ 1.00

CERTIFICATE OF MINING LOCATION

TO ALL WHOM IT MAY CONCERN:

The undersigned hereby certifies that he has located the **DEL NO. 22** Mining Claim in the unknown Mining District, in **Eureka** County, in the State of Nevada, on the 25th day of **March**, 1967, at 9:05 a.m.

The length of the claim is 1300 feet, and 1300 feet is claimed in a westerly direction and 200 feet in a easterly direction from the discovery monument, at which the notice of location is posted, lengthwise of the claim, together with 300 feet in width on each side of the center of the claim. The general course of the lode deposit and premises is from the east to the west.

The location of the claim is described with reference to the SW corner of Section 34, T23N, N99E, Mount Diablo Meridian, which bears about S 12° W, about 3380 feet, from corner no. 1 of Del No. 22 claim. Corner no. 4 of Del No. 22 claim is identical with corner no. 4 of Del no. 21 claim.

The surface boundaries of the claim are marked upon the ground as follows: Beginning at a point in a west direction 1300 feet from the discovery monument (at which the notice of location is posted), being in the center of the west end line of said claim; thence south 300 feet to a 4" dia. 5' tree being the SW No. 1 corner of said claim; thence east 750 feet to a 4" x 4" x 4" post being at the center of the south side line; thence east 750 feet to a 12" dia. post 5 1/2' hi being the SE No. 2 corner of said claim; thence north 300 feet to the center of the east end line of said claim; thence north 300 feet to a 4" dia. post 4 1/2' hi being the NE No. 3 corner of said claim; thence west 750 feet to a 4" dia. post 4 1/2' hi being at the center of the north side line; thence west 750 feet to a 4" x 4" post 4 1/2' high being the NW No. 4 corner of said claim; thence south 300 feet to the center of the west end line of said claim, at the place of beginning. Metal tags, marked with appropriate corner descriptions, as described above, are affixed to the monuments. The boundaries of the claim were completed April 10th, 1967.

A description and the location of the work done upon the claim ~~and the monument~~ is as follows: An open cut and excavation has been dug along the ledge or lode, the size of which is at least 4 feet by 6 feet by 10 feet, located at the discovery monument, and excavation work done at various points on the Del No. 22 claim.

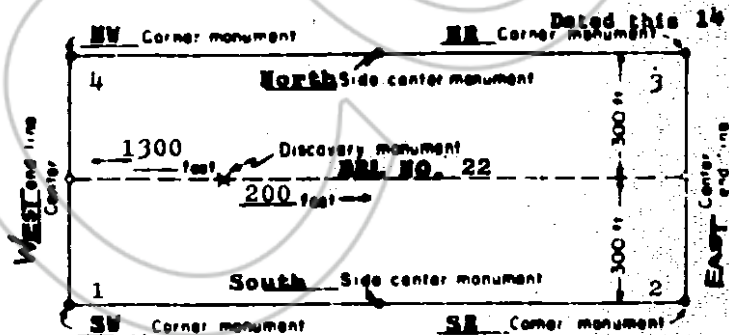

Julian E. Simpson
Locator
Julian E. Simpson

Address:
Box 303
Corte Madera
California

(This diagram is intended to give a general idea of the plan of location)

44721
File No. _____
RECORDED AT THE REQUEST OF
Julian E. Simpson
June 14, A. D. 19 67
at 45 minutes past 3 P. M.
in Book 19 of OFFICIAL RECORDS
Page 212
EUREKA COUNTY, NEVADA
Willis A. DePaoli
Recorder
Fee \$ 1.00

CERTIFICATE OF MINING LOCATION

TO ALL WHOM IT MAY CONCERN:

The undersigned hereby certifies that he has located the **DEL NO. 23** Mining Claim in the unknown Mining District, in Eureka County, in the State of Nevada, on the 26th day of March, 1967, at 10:05 a.m.

The length of the claim is 1500 feet, and 95 feet is claimed in a westerly direction and 1405 feet in a easterly direction from the discovery monument, at which the notice of location is posted, lengthwise of the claim, together with 300 feet in width on each side of the center of the claim. The general course of the lode deposit and premises is from the east to the west.

The location of the claim is described with reference to the SW corner of Section 34, T23N, R49E, Mount Diablo Meridian, which bears about S 28°W, about 7840 feet, from corner no. 1 of Del No. 23 claim. Corner no. 2 of Del No. 23 claim is identical with corner no. 2 of Del no. 17 claim.

The surface boundaries of the claim are marked upon the ground as follows: Beginning at a point in a easterly direction 1405 feet from the discovery monument (at which the notice of location is posted), being in the center of the east end line of said claim; thence south 300 feet to a 4" post 4 1/2" high being the SE No. 1 corner of said claim; thence west 750 feet to a 4" post 4 1/2" high being the center of the south side line; thence west 750 feet to a 5" dia. post 4 1/2" high being the SW No. 2 corner of said claim; thence north 300 feet to the center of the west end line of said claim; thence north 300 feet to a 6" dia. post 4 1/2" high being the NW No. 3 corner of said claim; thence east 750 feet to a 4" dia. tree 4" high being the center of the north side line; thence east 750 feet to a 4" dia. tree 3 1/2" high being the NE No. 4 corner of said claim; thence south 300 feet to the center of the east end line of said claim, at the place of beginning. Metal Lags, marked with appropriate corner descriptions, as described above, are affixed to the monuments. The boundaries of the claim were completed April 10th, 1967.

A description and the location of the work done upon the claim and the monument work is as follows: An open cut and excavation has been dug along the ledge or lode, the size of which is at least 4 feet by 6 feet by 10 feet, located at the discovery monument, and excavation work done at various points on the Del No. 23 claim.

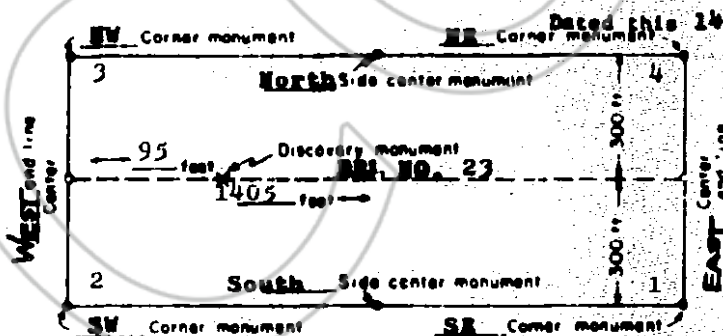

(This diagram is intended to give a general idea of the plan of location)

Julian E. Simpson

Locator

Julian E. Simpson

Address:

Box 303
Corte Madera
California

File No. 44723
RECORDED AT THE REQUEST OF
Julian E. Simpson
June 14 A. D. 19 67
at 45 minutes past 3 P. M.
in Book 19 of OFFICIAL RECORDS
Page 213 County of
EUREKA COUNTY, NEVADA
Julius A. McLaughlin
Recorder

Fee \$ 1.00

File No. 44723

CERTIFICATE OF MINING LOCATION

TO ALL WHOM IT MAY CONCERN:

The undersigned hereby certifies that he has located the **DEL NO. 24** Mining Claim in the **unknown** Mining District, in **Eureka** County, in the State of Nevada, on the **26th** day of **March**, 1967, at **9:55 a.m.**

The length of the claim is **1500** feet, and **100** feet is claimed in a westerly direction and **1400** feet in a **easterly** direction from the discovery monument, at which the notice of location is posted, lengthwise of the claim, together with **300** feet in width on each side of the center of the claim. The general course of the lode deposit and premises is from the **east** to the **west**

The location of the claim is described with reference to the **SW** corner of Section **34**, **T23N**, **R9E**, **Mount Diablo Meridian**, which bears about **S. 28° W**, about **7840** feet, from corner no. 1 of **Del No. 24** claim. Corner no. 1 of **Del No. 24** claim is identical with corner no. 1 of **Del no. 23** claim.

The surface boundaries of the claim are marked upon the ground as follows: Beginning at a point in a **easterly** direction **1400** feet from the discovery monument (at which the notice of location is posted), being in the center of the **east** end line of said claim; thence **north** **300** feet to a **4"** post **4 1/2"** high being the **NE No. 1** corner of said claim; thence **west** **750** feet to a **4"** post **4 1/2"** high being at the center of the **north** side line; thence **west** **750** feet to a **5"** dia. post **4 1/2"** high being the **NW No. 2** corner of said claim; thence **south** **300** feet to the center of the **west** end line of said claim; thence **south** **300** feet to a **5"** dia. post **4 1/2"** high being the **SW No. 3** corner of said claim; thence **east** **750** feet to a **5"** dia. post **4 1/2"** high being at the center of the **south** side line; thence **east** **750** feet to a **6"** dia. post **4 1/2"** high being the **SE No. 4** corner of said claim; thence **north** **300** feet to the center of the **east** end line of said claim, at the place of beginning. Metal tags, marked with appropriate corner descriptions, as described above, are affixed to the monuments. The boundaries of the claim were completed **April 10th**, 1967.

A description and the location of the work done upon the claim ~~and the same~~ is as follows: An open out and excavation has been dug along the ledge or lode, the size of which is at least **4** feet by **6** feet by **10** feet, located at the discovery monument, and excavation work done at various points on the **Del No. 24** claim.

Dated this 14 day of June, 1967.

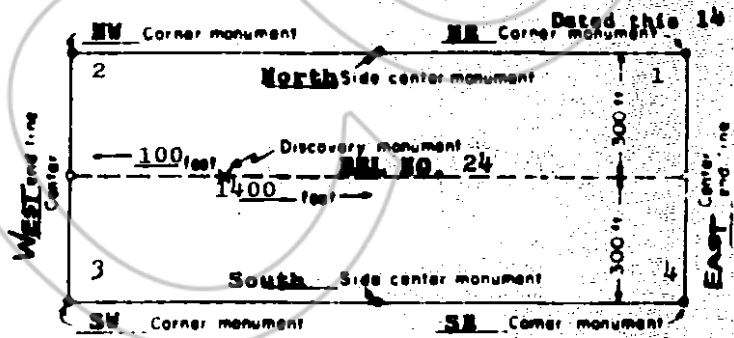

Julian E. Simpson
 Locator
Julian E. Simpson

Address:
 Box 305
 Corte Madera
 California

(This diagram is intended to give a general idea of the plan of location)

44723

File No. 44723
 RECORDED AT THE REQUEST OF
Julian E. Simpson
 June 14 A. D. 19 67
 at 45 minutes past 3 P. M.
 in Book 19 of OFFICIAL RECORDS
 Page 214
 EUREKA COUNTY, NEVADA
Shelley A. DeLoach
 Recorder
 Fee \$ 1.00

CERTIFICATE OF MINING LOCATION

TO ALL WHOM IT MAY CONCERN:

The undersigned hereby certifies that he has located the **DEL NO. 25** Mining Claim in the **unknown** Mining District, in **Esureka** County, in the State of Nevada, on the 26th day of **March**, 1967, at 9:25 a.m.

The length of the claim is 1500 feet, and **70** feet is claimed in a westerly direction and **1430** feet in a **easterly** direction from the discovery monument, at which the notice of location is posted, lengthwise of the claim, together with 300 feet in width on each side of the center of the claim. The general course of the lode deposit and premises is from the **east** to the **west**

The location of the claim is described with reference to the SW corner of Section **34**, T**23**N, R**9**E, Mount Diablo Meridian, which bears about S **33°** W, about 6810 feet, from corner no. 1 of Del No. 25 claim. Corner no. 4 of Del No. 25 claim is identical with corner no. 4 of Del no. 24 claim.

The surface boundaries of the claim are marked upon the ground as follows: Beginning at a point in a **easterly** direction **1430** feet from the discovery monument (at which the notice of location is posted), being in the center of the **east** end line of said claim; thence **south** 300 feet to a **4"** post **4 1/2'** hi being the **SE** No. 1 corner of said claim; thence **west** 750 feet to a **5"** post **4 1/2'** hi being at the center of the **south** side line; thence **west** 750 feet to a **4"** x **4"** post **4 1/2'** high being the **SW** No. 2 corner of said claim; thence **north** 300 feet to the center of the **west** end line of said claim; thence **north** 300 feet to a **5"** dia. post **4 1/2'** hi being the **NW** No. 3 corner of said claim; thence **east** 750 feet to a **5"** dia. post **4 1/2'** hi being at the center of the **north** side line; thence **east** 750 feet to a **6"** dia. post **4 1/2'** high being the **NE** No. 4 corner of said claim; thence **south** 300 feet to the center of the **east** end line of said claim, at the place of beginning. Metal tags, marked with appropriate corner descriptions, as described above, are affixed to the monuments. The boundaries of the claim were completed **April 10 th**, 1967.

A description and the location of the work done upon the claim ~~is as follows:~~ is as follows: An open cut and excavation has been dug along the ledge or lode, the size of which is at least 4 feet by 6 feet by 10 feet, located at the discovery monument, and excavation work done at various points on the Del No. 25 claim.

Dated this **14** day of **June**, 1967.

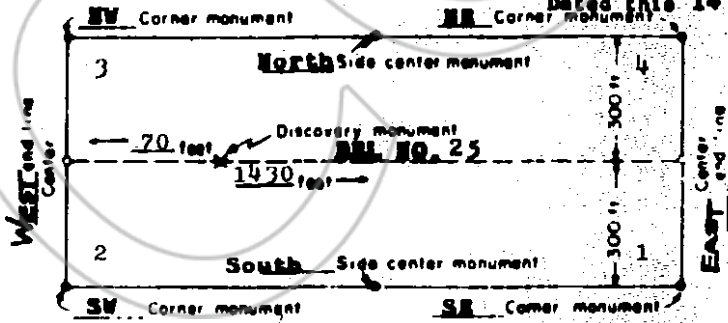

(This diagram is intended to give a general idea of the plan of location)

Julian E. Simpson
Locator
Julian E. Simpson

Address:
Box 303
Corte Madera
California

File No. 44721
RECORDED AT THE REQUEST OF
Julian E. Simpson
June 14, 1967 A. D. 1967
of 45 minutes past 3 P. M.
in Book 19 of OFFICIAL RECORDS
Page 215 of Esureka County, Nevada
William A. DePaoli
Recorder

Fee \$1.00

CERTIFICATE OF MINING LOCATION

TO ALL WHOM IT MAY CONCERN:

The undersigned hereby certifies that he has located the **DEL NO. 26** Mining Claim in the unknown Mining District, in Eureka County, in the State of Nevada, on the 25th day of March, 1967, at 4:15 p.m.

The length of the claim is 1500 feet, and 150 feet is claimed in a westerly direction and 1350 feet in an easterly direction from the discovery monument, at which the notice of location is posted, lengthwise of the claim, together with 300 feet in width on each side of the center of the claim. The general course of the lode deposit and premises is from the east to the west.

The location of the claim is described with reference to the SW corner of Section 34, T23N, R49E, Mount Diablo Meridian, which bears about S 33° W, about 6810 feet, from corner no. 1 of Del No. 26 claim. Corner no. 1 of Del No. 26 claim is identical with corner no. 1 of Del no. 25 claim.

The surface boundaries of the claim are marked upon the ground as follows: Beginning at a point in an easterly direction 1350 feet from the discovery monument (at which the notice of location is posted), being in the center of the east end line of said claim; thence north 300 feet to a 4" post 4 1/2" high being at the center of the north side line; thence west 750 feet to a 5" post 4 1/2" high being the NE No. 1 corner of said claim; thence west 750 feet to a 4" x 4" post 4 1/2" high being the NW No. 2 corner of said claim; thence south 300 feet to the center of the west end line of said claim; thence south 300 feet to a 4" x 4" post 4 1/2" high being the SW No. 3 corner of said claim; thence east 750 feet to a 4" x 4" post 4 1/2" high being at the center of the south side line; thence east 750 feet to a 4" x 4" post 4 1/2" high being the SE No. 4 corner of said claim; thence north 300 feet to the center of the east end line of said claim at the place of beginning. Metal tags, marked with appropriate corner descriptions, as described above, are affixed to the monuments. The boundaries of the claim were completed April 10th, 1967.

A description and the location of the work done upon the claim is as follows: An open cut and excavation has been dug along the ledge or lode, the size of which is at least 4 feet by 6 feet by 10 feet, located at the discovery monument, and excavation work done at various points on the Del No. 26 claim.

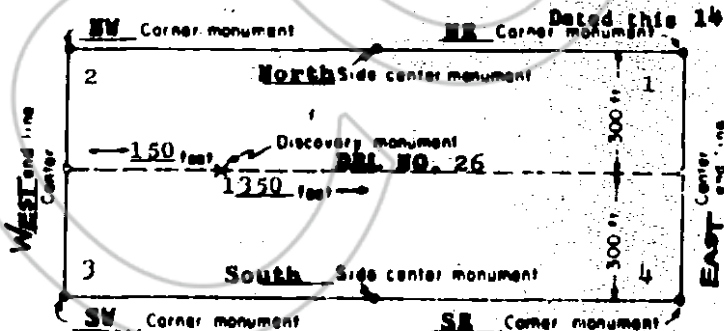

(This diagram is intended to give a general idea of the plan of location)

Dated this 14 day of June, 1967.

Julian E. Simpson
 Locator
Julian E. Simpson

Address:
 Box 305
 Corte Madera
 California

File No. 44725
 RECORDED AT THE REQUEST OF
Julian E. Simpson
 June 14, A. D. 19 67
 at 45 minutes past 3 P. M.
 in Book 19 of OFFICIAL RECORDS
 Page 216 of Eureka County
James A. DeTash
 Recorder
 Fee \$ 1.00

CERTIFICATE OF MINING LOCATION

TO ALL WHOM IT MAY CONCERN:

The undersigned hereby certifies that he has located the **DEL NO. 27** Mining Claim in the unknown Mining District, in **Eureka** County, in the State of Nevada, on the 25th day of **March**, 1967, at 9:50 a.m.

The length of the claim is 1500 feet, and 100 feet is claimed in a westerly direction and 1400 feet in an easterly direction from the discovery monument, at which the notice of location is posted, lengthwise of the claim, together with 300 feet in width on each side of the center of the claim. The general course of the lode deposit and premises is from the east to the west.

The location of the claim is described with reference to the SW corner of Section 34, T23N, R9E, Mount Diablo Meridian, which bears about S 39° - 30' W, about 5850 feet, from corner no. 1 of Del No. 27 claim. Corner no. 3 of Del No. 26 claim is identical with corner no. 3 of Del no. 20 claim.

The surface boundaries of the claim are marked upon the ground as follows: Beginning at a point in an easterly direction 1400 feet from the discovery monument (at which the notice of location is posted), being in the center of the east end line of said claim; thence south 300 feet to a 4" x 4" x 4 1/2" post being the SE No. 1 corner of said claim; thence west 750 feet to a 4" x 4" x 4 1/2" post being at the center of the south side line; thence west 750 feet to a 4" x 4" post 4 1/2" high being the SW No. 2 corner of said claim; thence north 300 feet to the center of the west end line of said claim; thence north 300 feet to a 4" x 4" post 4 1/2" high being the NW No. 3 corner of said claim; thence east 750 feet to a 4" x 4" post 4 1/2" high being at the center of the north side line; thence east 750 feet to a 4" x 4" post 4 1/2" high being the NE No. 4 corner of said claim; thence south 300 feet to the center of the east end line of said claim, at the place of beginning. Metal tags, marked with appropriate corner descriptions, as described above, are affixed to the monuments. The boundaries of the claim were completed April 10th, 1967.

A description and the location of the work done upon the claim is as follows: An open cut and excavation has been dug along the ledge or lode, the size of which is at least 6 feet by 6 feet by 10 feet, located at the discovery monument, and excavation work done at various points on the Del No. 27 claim.

Dated this 14 day of June, 1967.

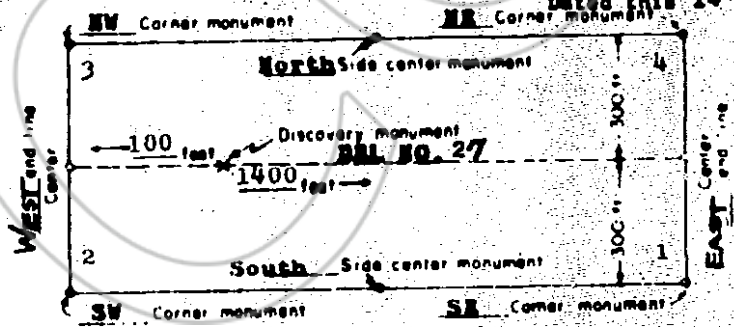

Julian E. Simpson
Locater
Julian E. Simpson

Address:
Box 303
Corte Madera
California

(This diagram is intended to give a general idea of the plan of location)

File No. 44726
RECORDED AT THE REQUEST OF
Julian E. Simpson
June 14, A.D. 1967.
at 45 minutes past 3 P.M.
in Book 19 of OFFICIAL RECORDS
Page 217 of Records of
EUREKA COUNTY, NEVADA
Julius A. DeCarli
Recorder
Fee \$1.00

CERTIFICATE OF MINING LOCATION

TO ALL WHOM IT MAY CONCERN:

The undersigned hereby certifies that he has located the **DEL NO. 28** Mining Claim in the unknown Mining District, in Eureka County, in the State of Nevada, on the 25th day of March, 1967, at 8:45 a.m.

The length of the claim is 1500 feet, and 100 feet is claimed in a westerly direction and 1400 feet in an easterly direction from the discovery monument, at which the notice of location is posted, lengthwise of the claim, together with 300 feet in width on each side of the center of the claim. The general course of the lode deposit and promise is from the east to the west.

The location of the claim is described with reference to the SW corner of Section 34, T23N, R49E, Mount Diablo Meridian, which bears about S 39° -30' W, about 5850 feet, from corner no. 1 of Del No. 28 claim. Corner no. 1 of Del No. 28 claim is identical with corner no. 1 of Del no. 27 claim.

The surface boundaries of the claim are marked upon the ground as follows: Beginning at a point in an easterly direction 1400 feet from the discovery monument (at which the notice of location is posted), being in the center of the east end line of said claim; thence north 300 feet to a 4" x 4" x 1/2" post being the NE No. 1 corner of said claim; thence west 750 feet to a 4" x 4" x 1/2" hi being at the center of the north side line; thence west 750 feet to a 4" x 4" x 1/2" post 4 1/2" high being the NW No. 2 corner of said claim; thence south 300 feet to the center of the west end line of said claim; thence south 300 feet to a 4" dia. post 4 1/2" hi being the SW no. 3 corner of said claim; thence east 750 feet to a 4" dia. post 4 1/2" hi being at the center of the south side line; thence east 750 feet to a 4" x 4" x 1/2" post 4 1/2" high being the SE No. 4 corner of said claim; thence north 300 feet to the center of the east end line of said claim, at the place of beginning. Metal tags, marked with appropriate corner descriptions, as described above, are affixed to the monuments. The boundaries of the claim were completed April 10th, 1967.

A description and the location of the work done upon the claim ~~substantiated~~ is as follows: An open cut and excavation has been dug along the ledge or lode, the size of which is at least 4 feet by 6 feet by 10 feet, located at the discovery monument, and excavation work done at various points on the Del No. 28 claim.

Dated this 14 day of June, 1967.

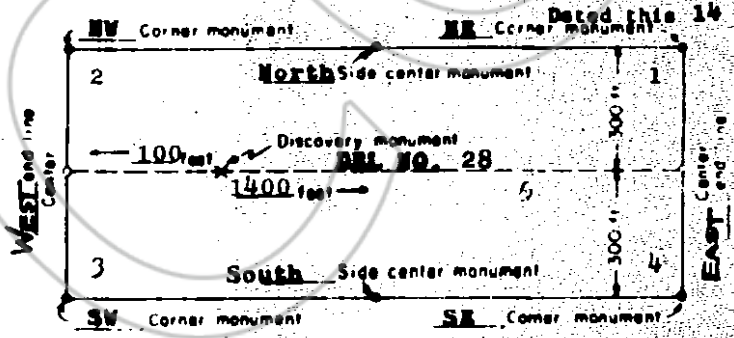

Julian E. Simpson
Locator
Julian E. Simpson

Address:
Box 303
Corte Madera
California

(This diagram is intended to give a general idea of the plan of location)

File No. 44727
RECORDED AT THE REQUEST OF
Julian E. Simpson
June 14, A. D. 19 67
at 45 minutes past 3 P. M.
in Book 19 of OFFICIAL RECORDS
Page 218
SHERIFF COUNTY, NEVADA
Shelley A. McLaughlin
Recorder
Fee \$ 1.00

CERTIFICATE OF MINING LOCATION

TO ALL WHOM IT MAY CONCERN:

The undersigned hereby certifies that he has located the **DEL NO. 29** Mining Claim in the unknown Mining District, in Eureka County, in the State of Nevada, on the 25th day of March, 1967, at 9:00 a.m.

The length of the claim is 1500 feet, and 100 feet is claimed in a westerly direction and 1400 feet in an easterly direction from the discovery monument, at which the notice of location is posted, lengthwise of the claim, together with 300 feet in width on each side of the center of the claim. The general course of the lode deposit and premises is from the east to the west.

The location of the claim is described with reference to the SW corner of Section 34, T23N, R49E, Mount Diablo Meridian, which bears about S 48° -30' W, about 4960 feet, from corner no. 1 of Del No. 29 claim. Corner no. 1 of Del No. 29 claim is identical with corner no. 1 of Del no. 1 claim.

The surface boundaries of the claim are marked upon the ground as follows: Beginning at a point in an easterly direction 1400 feet from the discovery monument (at which the notice of location is posted), being in the center of the east end line of said claim; thence south 300 feet to a 4" x 4" x 4 1/2" hi being the SE No. 1 corner of said claim; thence west 750 feet to a 5" post 7" hi being at the center of the south side line; thence west 750 feet to a 12" dia. post 5 1/2" hi being the SW no. 2 corner of said claim; thence north 300 feet to the center of the west end line of said claim; thence north 300 feet to a 4" dia. post 4 1/2" hi being the NW No. 3 corner of said claim; thence east 750 feet to a 4" dia. post 4 1/2" hi being at the center of the north side line; thence east 750 feet to a 4" x 4" post 4 1/2" high being the NE No. 4 corner of said claim; thence south 300 feet to the center of the east end line of said claim, at the place of beginning. Metal tags, marked with appropriate corner descriptions, as described above, are affixed to the monuments. The boundaries of the claim were completed April 10th, 1967.

A description and the location of the work done upon the claim is as follows: An open cut and excavation has been dug along the ledge or lode, the size of which is at least 4 feet by 6 feet by 10 feet, located at the discovery monument, and excavation work done at various points on the Del No. 29 claim.

Dated this 14th day of June, 1967.

Julian E. Simpson
Locator.
Julian E. Simpson

Address:
Box 305
Corte Madera
California

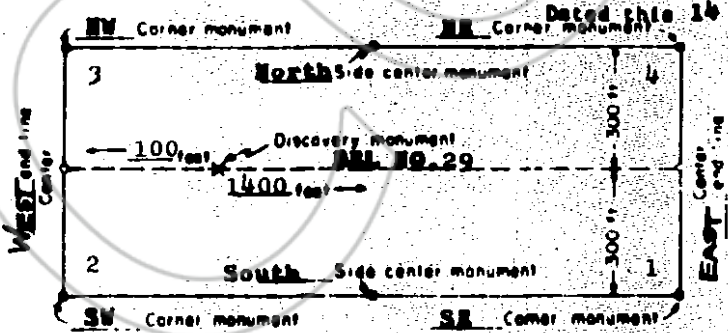

(This diagram is intended to give a general idea of the plan of location)

44723
File No. _____
RECORDED AT THE REQUEST OF
Julian E. Simpson
June 14, 1967, A. D. 19 67.
at 45 minutes past 3 P. M.
in Book 19 of OFFICIAL RECORDS
Page 219
EUREKA COUNTY, NEVADA
William A. DePaoli
Recorder
Fee \$ 1.00

File No. 44729

CERTIFICATE OF MINING LOCATION

TO ALL WHOM IT MAY CONCERN:

The undersigned hereby certifies that he has located the **DEL NO. 34** Mining Claim in the unknown Mining District, in Eureka County, in the State of Nevada, on the 24th day of March, 1967, at 2:40 p.m.

The length of the claim is 1500 feet, and 1400 feet is claimed in a westerly direction and 100 feet in an easterly direction from the discovery monument, at which the notice of location is posted, lengthwise of the claim, together with 300 feet in width on each side of the center of the claim. The general course of the lode deposit and promise is from the east to the west.

The location of the claim is described with reference to the SW corner of Section 34, T23N, R49E, Mount Diablo Meridian, which bears about S 28° W, about 7840 feet, from corner no. 1 of Del No. 34 claim. Corner no. 1 of Del No. 34 claim is identical with corner no. 1 of Del no. 23 claim.

The surface boundaries of the claim are marked upon the ground as follows: Beginning at a point in a westerly direction 1400 feet from the discovery monument (at which the notice of location is posted), being in the center of the west end line of said claim; thence south 300 feet to a 4" post 4 1/2" hi being the SW No. 1 corner of said claim; thence east 750 feet to a 4" post 4 1/2" hi being at the center of the south side line; thence east 750 feet to a 4" dia. post 4 1/2" hi being the SE No. 2 corner of said claim; thence north 300 feet to the center of the east end line of said claim; thence north 300 feet to a 4" dia. tree 4" hi being the NE No. 3 corner of said claim; thence west 750 feet to a 6" dia. post 4 1/2" hi being at the center of the north side line; thence west 750 feet to a 4" dia. tree 3 1/2" hi being the NW No. 4 corner of said claim; thence south 300 feet to the center of the west end line of said claim, at the place of beginning. Metal tags, marked with appropriate corner descriptions, as described above, are affixed to the monuments. The boundaries of the claim were completed April 10th, 1967.

A description and the location of the work done upon the claim ~~is as follows:~~ is as follows: An open cut and excavation has been dug along the ledge or lode, the size of which is at least 4 feet by 6 feet by 10 feet, located at the discovery monument, and excavation work done at various points on the Del No. 34 claim.

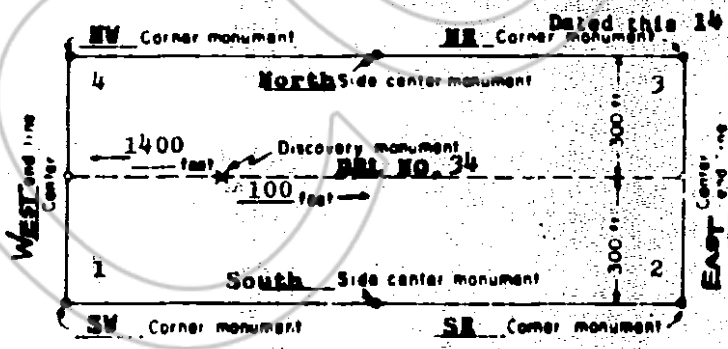

(This diagram is intended to give a general idea of the plan of location)

Dated this 14 day of June, 1967.

Julian E. Simpson
Locater
Julian E. Simpson

Address:
Box 309
Corte Madera
California

44729

File No. 44729
RECORDED AT THE REQUEST OF
Julian E. Simpson
June 14 A. D. 19 67.
at 45 minutes past 3 P. M.
in Book 19 of OFFICIAL RECORDS
Page 220 Records of
EUREKA COUNTY, NEVADA
Thelma A. DePauli
Recorder

Fee \$1.00

CERTIFICATE OF MINING LOCATION

TO ALL WHOM IT MAY CONCERN:

The undersigned hereby certifies that he has located the **DEL NO. 35** Mining Claim in the unknown Mining District, in Eureka County, in the State of Nevada, on the 24th day of March, 1967, at 2:30 p.m.

The length of the claim is 1500 feet, and 1400 feet is claimed in a westerly direction and 100 feet in a easterly direction from the discovery monument, at which the notice of location is posted, lengthwise of the claim, together with 300 feet in width on each side of the center of the claim. The general course of the lode deposit and premises is from the east to the west.

The location of the claim is described with reference to the SW corner of Section 34, T23N, R09E, Mount Diablo Meridian, which bears about S 28° W, about 7840 feet, from corner no. 1 of Del No. 35 claim. Corner no. 1 of Del No. 35 claim is identical with corner no. 1 of Del no. 24 claim.

The surface boundaries of the claim are marked upon the ground as follows: Beginning at a point in a westerly direction 1400 feet from the discovery monument (at which the notice of location is posted), being in the center of the west end line of said claim; thence north 300 feet to a 4" post 4 1/2" hi being the NW No. 1 corner of said claim; thence east 750 feet to a 4" post 4 1/2" hi being at the center of the north side line; thence east 750 feet to a 4" dia. post 4 1/2" hi being the NE No. 2 corner of said claim; thence south 300 feet to the center of the east end line of said claim; thence south 300 feet to a 4" x 4" post 4 1/2" hi being the SE No. 3 corner of said claim; thence west 750 feet to a 5" dia. post 4 1/2" hi being at the center of the south side line; thence west 750 feet to a 6" dia. post 4 1/2" hi being the SW No. 4 corner of said claim; thence north 300 feet to the center of the west end line of said claim, at the place of beginning. Metal tags, marked with appropriate corner descriptions, as described above, are affixed to the monuments. The boundaries of the claim were completed April 10th, 1967.

A description and the location of the work done upon the claim ~~substantiated~~ is as follows: An open out and excavation has been dug along the ledge or lode, the size of which is at least 4 feet by 6 feet by 10 feet, located at the discovery monument, and excavation work done at various points on the Del No. 35 claim.

Dated this 14 day of June, 1967.

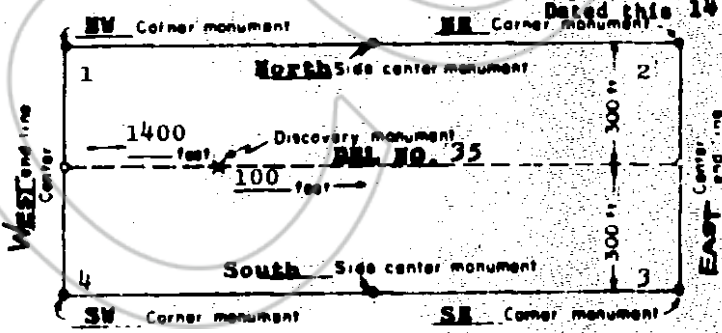

(This diagram is intended to give a general idea of the plan of location)

Locater: Julian E. Simpson

Address: Box 305
Corte Madera
California

File No. 44730
RECORDED AT THE REQUEST OF
Julian E. Simpson
June 14, A. D. 19 67
at 45 minutes past 3 P. M.
in Book 19 of OFFICIAL RECORDS
Page 221 Record of
EUREKA COUNTY, NEVADA
William A. McTeal
Recorder
Fee \$ 1.00

CERTIFICATE OF MINING LOCATION

TO ALL WHOM IT MAY CONCERN:

The undersigned hereby certifies that he has located the **DEL NO. 36** Mining Claim in the unknown Mining District, in **Bureau** County, in the State of Nevada, on the 24th day of **March**, 1967, at 2:10 p.m.

The length of the claim is 1500 feet, and 1400 feet is claimed in a westerly direction and 100 feet in a easterly direction from the discovery monument, at which the notice of location is posted, lengthwise of the claim, together with 300 feet in width on each side of the center of the claim. The general course of the lode deposit and premises is from the east to the west.

The location of the claim is described with reference to the SW corner of Section 34, T23N, R49E, Mount Diablo Meridian, which bears about S33°W, about 6810 feet, from corner no. 1 of Del No. 36 claim. Corner no. 1 of Del No. 36 claim is identical with corner no. 1 of Del no. 26 claim.

The surface boundaries of the claim are marked upon the ground as follows: Beginning at a point in a westerly direction 1400 feet from the discovery monument (at which the notice of location is posted), being in the center of the west end line of said claim; thence south 300 feet to a 4" post 4 1/2" hi being the SW No. 1 corner of said claim; thence east 750 feet to a 5" post 4 1/2" hi being at the center of the south side line; thence east 750 feet to a 4" x 4" post 4 1/2" high being the SE No. 2 corner of said claim; thence north 300 feet to the center of the east end line of said claim; thence north 300 feet to a 4" x 4" post 4 1/2" hi being the NE No. 3 corner of said claim; thence west 750 feet to a 5" dia. post 4 1/2" hi being at the center of the north side line; thence west 750 feet to a 6" dia. post 4 1/2" hi being the NW No. 4 corner of said claim; thence south 300 feet to the center of the west end line of said claim, at the place of beginning. Metal tags, marked with appropriate corner descriptions, as described above, are affixed to the monuments. The boundaries of the claim were completed April 10th, 1967.

A description and the location of the work done upon the claim ~~substantiated~~ is as follows: An open cut and excavation has been dug along the ledge or lode, the size of which is at least 4 feet by 6 feet by 10 feet, located at the discovery monument, and excavation work done at various points on the Del No. 36 claim.

Dated this 14 day of June, 1967.

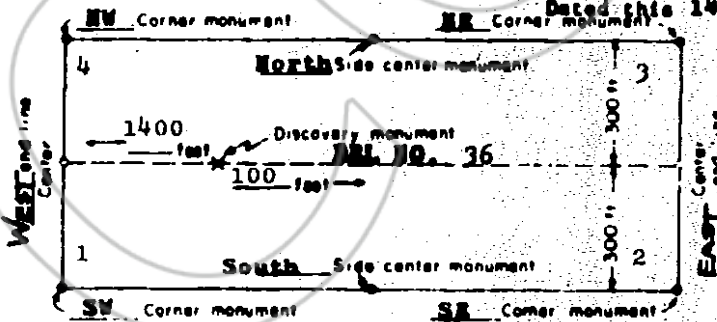

Julian E. Simpson
Locatar
Julian E. Simpson

Address:
Box 703
Corte Madera
California

(This diagram is intended to give a general idea of the plan of location)

44731
File No.
RECORDED AT THE REQUEST OF
Julian E. Simpson
June 14 A. D. 1967
at 45 minutes past 3 P. M.
in Book 19 of OFFICIAL RECORDS
Page 222 Receipt of
Willie A. DePaoli
Recorder
Fee \$ 1.00

CERTIFICATE OF MINING LOCATION

TO ALL WHOM IT MAY CONCERN:

The undersigned hereby certifies that he has located the **DEL NO. 37** Mining Claim in the unknown Mining District, in **Eureka** County, in the State of Nevada, on the 24th day of **March**, 1967, at 1:50 p.m.

The length of the claim is 1500 feet, and 1400 feet is claimed in a westerly direction and 100 feet in a easterly direction from the discovery monument, at which the notice of location is posted, lengthwise of the claim, together with 300 feet in width on each side of the center of the claim. The general course of the lode deposit and premises is from the east to the west

The location of the claim is described with reference to the SW corner of Section 34, T23N, R49E, Mount Diablo Meridian, which bears about S33°W, about 6810 feet, from corner no. 1 of Del No. 37 claim. Corner no. 1 of Del No. 37 claim is identical with corner no. 1 of Del no. 26 claim.

The surface boundaries of the claim are marked upon the ground as follows: Beginning at a point in a westerly direction 1400 feet from the discovery monument (at which the notice of location is posted), being in the center of the west end line of said claim; thence north 300 feet to a 4" post 4 1/2" high being the NW NO. 1 corner of said claim; thence east 750 feet to a 5" post 4 1/2" high being at the center of the north side line; thence east 750 feet to a 4" x 4" x 4 1/2" post being the NE No. 2 corner of said claim; thence south 300 feet to the center of the east end line of said claim; thence south 300 feet to a 6" dia. post 5' high being the SE No. 3 corner of said claim; thence west 750 feet to a 4" x 4" post 4 1/2" high being at the center of the south side line; thence west 750 feet to a 4" x 4" x 4 1/2" post being the SW No. 4 corner of said claim; thence north 300 feet to the center of the west end line of said claim, at the place of beginning. Metal tags, marked with appropriate corner descriptions, as described above, are affixed to the monuments. The boundaries of the claim were completed April 10 th, 1967.

A description and the location of the work done upon the claim ~~substantiated~~ is as follows: An open cut and excavation has been dug along the ledge or lode, the size of which is at least 4 feet by 6 feet by 10 feet, located at the discovery monument, and excavation work done at various points on the Del No. 37 claim.

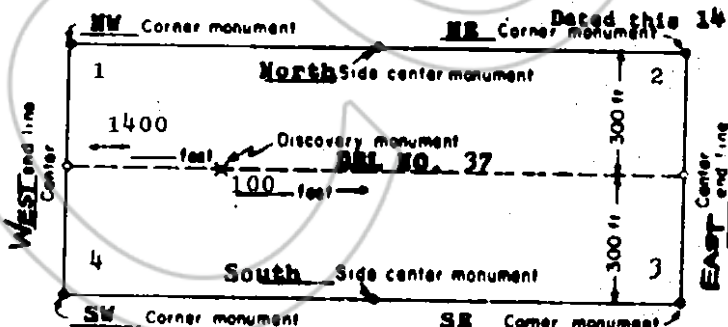

Dated this 14 day of June, 1967.

Julian E. Simpson
Locator

Julian E. Simpson

Address:
Box 305
Corte Madera
California

(This diagram is intended to give a general idea of the plan of location)

File No. 44732

RECORDED AT THE REQUEST OF
Julian E. Simpson
June 14 67
A. D. 19
at 45 minutes past 3 P. M.
in Book 19 of OFFICIAL RECORDS
Page 223 Reports of
EUREKA COUNTY, NEVADA
Julius C. DeTale
Recorder
Fees \$ 1.00

CERTIFICATE OF MINING LOCATION

TO ALL WHOM IT MAY CONCERN:

The undersigned hereby certifies that he has located the **DEL NO. 38** Mining Claim in the unknown Mining District, in Eureka County, in the State of Nevada, on the 24th day of March, 1967, at 1:30 p.m.

The length of the claim is 1500 feet, and 1400 feet is claimed in a westerly direction and 100 feet in a easterly direction from the discovery monument, at which the notice of location is posted, lengthwise of the claim, together with 300 feet in width on each side of the center of the claim. The general course of the lode deposit and premises is from the east to the west.

The location of the claim is described with reference to the SW corner of Section 34, T23N, R49E, Mount Diablo Meridian, which bears about S 39°-30' W, about 5850 feet, from corner no. 1 of Del No. 38 claim. Corner no. 1 of Del No. 38 claim is identical with corner no. 1 of Del no. 27 claim.

The surface boundaries of the claim are marked upon the ground as follows: Beginning at a point in a westerly direction 1400 feet from the discovery monument (at which the notice of location is posted), being in the center of the west end line of said claim; thence south 300 feet to a 4" x 4" x 4 1/2" post being the SW No. 1 corner of said claim; thence east 750 feet to a 4" x 4" x 4 1/2" post being at the center of the south side line; thence east 750 feet to a 4" x 4" post 4 1/2" high being the SE No. 2 corner of said claim; thence north 300 feet to the center of the east end line of said claim; thence north 300 feet to a 6" dia. post 5' hi being the NE No. 3 corner of said claim; thence west 750 feet to a 4" x 4" post 4 1/2" hi being at the center of the north side line; thence west 750 feet to a 4" x 4" post 4 1/2" high being the NW No. 4 corner of said claim; thence south 300 feet to the center of the west end line of said claim, at the place of beginning. Metal tags, marked with appropriate corner descriptions, as described above, are affixed to the monuments. The boundaries of the claim were completed April 10th, 1967.

A description and the location of the work done upon the claim is as follows: An open cut and excavation has been dug along the ledge or lode, the size of which is at least 4 feet by 6 feet by 10 feet, located at the discovery monument, and excavation work done at various points on the Del No. 38 claim.

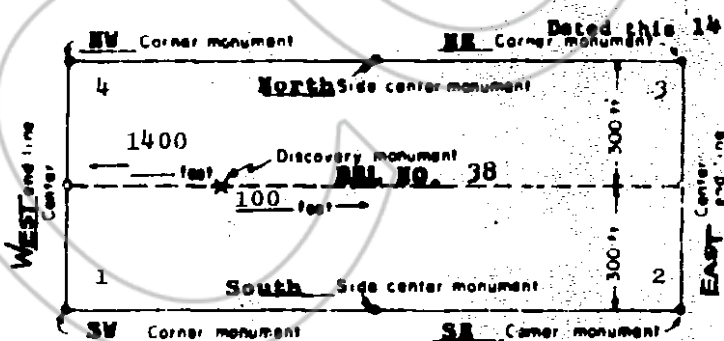

(This diagram is intended to give a general idea of the plan of location)

Dated this 14 day of June, 1967.

Julian E. Simpson

Locator

Julian E. Simpson

Address:
Box 303
Corte Madera
California

44733

File No. _____
RECORDED AT THE REQUEST OF
Julian E. Simpson
June 14, 1967 A. D. 19 67
of 45 minutes past 3 P. M.
in Book 19 of OFFICIAL RECORDS
Page 224 of _____
James A. McFarlin
Recorder

Fee \$ 1.00

File No. 44734

CERTIFICATE OF MINING LOCATION

TO ALL WHOM IT MAY CONCERN:

The undersigned hereby certifies that he has located the Mining Claim in the unknown Mining District, in Eureka County, in the State of Nevada, on the 24th day of March, 1967, at 11:15 a.m. DEL NO. 39

The length of the claim is 1500 feet, and 1400 feet is claimed in a westerly direction and 100 feet in an easterly direction from the discovery monument, at which the notice of location is posted, lengthwise of the claim, together with 300 feet in width on each side of the center of the claim. The general course of the lode deposit and premises is from the east to the west

The location of the claim is described with reference to the SW corner of Section 34, T23N, R49E, Mount Diablo Meridian, which bears about S 39° -30' W, about 5850 feet, from corner no. 1 of Del No. 39 claim. Corner no. 1 of Del No. 39 claim is identical with corner no. 1 of Del no. 28 claim.

The surface boundaries of the claim are marked upon the ground as follows: Beginning at a point in a westerly direction 1400 feet from the discovery monument (at which the notice of location is posted), being in the center of the west end line of said claim; thence north 300 feet to a 4" x 4" x 4 1/2" post being the NW No. 1 corner of said claim; thence east 750 feet to a 4" x 4" x 4 1/2" post being at the center of the north side line; thence east 750 feet to a 4" x 4" post 4 1/2" high being the NE No. 2 corner of said claim; thence south 300 feet to the center of the east end line of said claim; thence south 300 feet to a 4" x 4" post 4 1/2" hi being the SE No. 3 corner of said claim; thence west 750 feet to a 5" dia. post 4 1/2" hi being at the center of the south side line; thence west 750 feet to a 4" x 4" x 4 1/2" post being the SW No. 4 corner of said claim; thence north 300 feet to the center of the west end line of said claim, at the place of beginning. Metal tags, marked with appropriate corner descriptions, as described above, are affixed to the monuments. The boundaries of the claim were completed April 10 th, 1967.

A description and the location of the work done upon the claim is as follows: An open cut and excavation has been dug along the ledge or lode, the size of which is at least 4 feet by 6 feet by 10 feet, located at the discovery monument, and excavation work done at various points on the Del No. 39 claim.

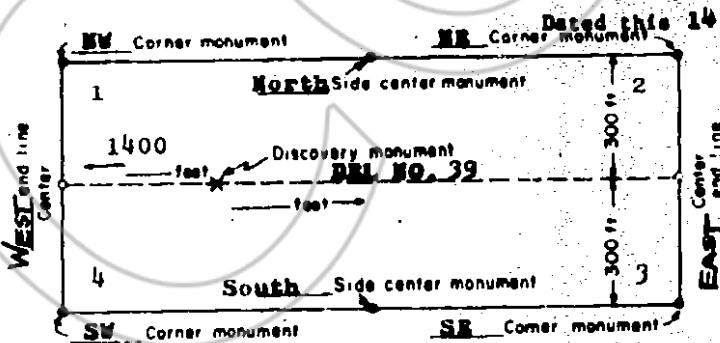

(This diagram is intended to give a general idea of the plan of location)

Dated this 14 day of June, 1967.

Julian E. Simpson
 Locator
Julian E. Simpson

Address:
 Box 105
 Corte Madera
 California

44734

File No. _____
 RECORDED AT THE REQUEST OF
 Julian E. Simpson
 June 14 A. D. 19 67.
 at 45 minutes past 3 P. M.
 in Book 19 of OFFICIAL RECORDS
 Page 225
 LUREA COUNTY, NEVADA
Julian E. Simpson
 Recorder

Fee \$ 1.00

CERTIFICATE OF MINING LOCATION

TO ALL WHOM IT MAY CONCERN:

The undersigned hereby certifies that he has located the Mining Claim in the unknown Mining District, in Eureka County, in the State of Nevada, on the 24th day of March, 1967.

at 2:20 p.m.

The length of the claim is 1500 feet, and 100 feet is claimed in a westerly direction and 1400 feet in a easterly direction from the discovery monument, at which the notice of location is posted, lengthwise of the claim, together with 300 feet in width on each side of the center of the claim. The general course of the lode deposit and premises is from the east to the west.

The location of the claim is described with reference to the SW corner of Section 34, T23N, R49E, Mount Diablo Meridian, which bears about S44° -30' W, about 9620 feet, from corner no. 1 of Del No. 40 claim. Corner no. 2 of Del No. 40 claim is identical with corner no. 2 of Del no. 35 claim.

The surface boundaries of the claim are marked upon the ground as follows: Beginning at a point in a easterly direction 1400 feet from the discovery monument (at which the notice of location is posted), being in the center of the east end line of said claim; thence north 300 feet to a 4" post 4 1/2" hi being the NE No. 1 corner of said claim; thence west 750 feet to a 5" post 4 1/2" hi being at the center of the north side line; thence west 750 feet to a 4" dia. post, 4 1/2" high being the NW No. 2 corner of said claim; thence south 300 feet to the center of the west end line of said claim; thence south 300 feet to a 4" x 4" post 4 1/2" hi being the SW No. 3 corner of said claim; thence east 750 feet to a 4" x 4" post 4 1/2" high being at the center of the south side line; thence east 750 feet to a 7" dia. post 4 1/2" hi being the SE No. 4 corner of said claim; thence north 300 feet to the center of the east end line of said claim, at the place of beginning. Metal tags, marked with appropriate corner descriptions, as described above, are affixed to the monuments. The boundaries of the claim were completed April 10th, 1967.

A description and the location of the work done upon the claim is as follows: An open cut and excavation has been dug along the ledge or lode, the size of which is at least 4 feet by 6 feet by 10 feet, located at the discovery monument, and excavation work done at various points on the Del No. 40 claim.

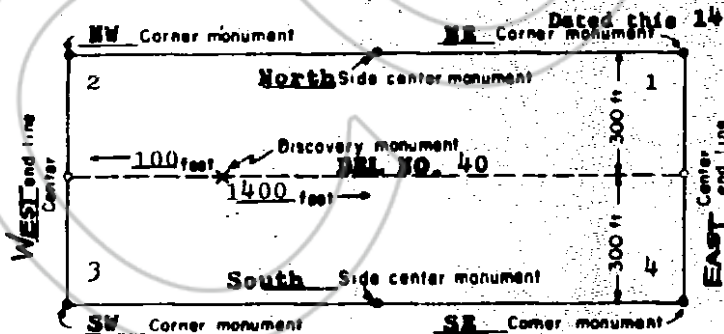

(This diagram is intended to give a general idea of the plan of location)

Dated this 14 day of June, 1967.

Julian E. Simpson
 Locater
Julian E. Simpson

Address:
 Box 308
 Corte Madera
 California

File No. 44735
 RECORDED AT THE REQUEST OF
 Julian E. Simpson
 June 14, A. D. 1967
 at 45 minutes past 3 P. M.
 in Book 19 of OFFICIAL RECORDS
 Page 226
 Recorder of
 EUREKA COUNTY, NEVADA
William A. McTeale
 Recorder

Fee \$ 1.00

CERTIFICATE OF MINING LOCATION

TO ALL WHOM IT MAY CONCERN:

The undersigned hereby certifies that he has located the **DEL NO. 41** Mining Claim in the unknown Mining District, in Eureka County, in the State of Nevada, on the 24th day of March, 1967, at 2:00 p.m.

The length of the claim is 1500 feet, and 50 feet is claimed in a westerly direction and 1450 feet in a easterly direction from the discovery monument, at which the notice of location is posted, lengthwise of the claim, together with 300 feet in width on each side of the center of the claim. The general course of the lode deposit and premises is from the east to the west.

The location of the claim is described with reference to the SW corner of Section 34, T23N, R49E, Mount Diablo Meridian, which bears about S 49° - 30' W, about 8810 feet, from corner no. 1 of Del No. 41 claim. Corner no. 3 of Del No. 41 claim is identical with corner no. 3 of Del no. 36 claim.

The surface boundaries of the claim are marked upon the ground as follows: Beginning at a point in a easterly direction 1450 feet from the discovery monument (at which the notice of location is posted), being in the center of the east end line of said claim; thence south 300 feet to a 6" post 4 1/2" hi being the SE No. 1 corner of said claim; thence west 750 feet to a 4" x 4" x 4 1/2" post to a 4" x 4" post 4 1/2" high being the SW No. 2 corner of said claim; thence north 300 feet to the center of the west end line of said claim; thence north 300 feet to a 4" x 4" post 4 1/2" hi being the NW No. 3 corner of said claim; thence east 750 feet to a 4" x 4" x 4 1/2" post being at the center of the north side line; thence east 750 feet to a 7" dia. post 4 1/2" high being the NW No. 4 corner of said claim; thence south 300 feet to the center of the east end line of said claim, at the place of beginning. Metal tags, marked with appropriate corner descriptions, as described above, are affixed to the monuments. The boundaries of the claim were completed April 10 th, 1967.

A description and the location of the work done upon the claim ~~substantiated~~ is as follows: An open cut and excavation has been dug along the ledge or lode, the size of which is at least 4 feet by 6 feet by 10 feet, located at the discovery monument, and excavation work done at various points on the Del No. 41 claim.

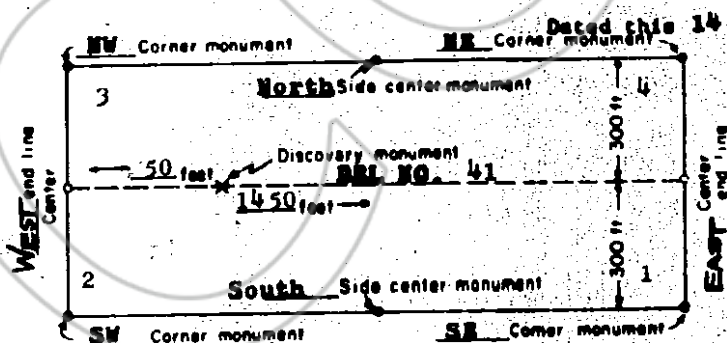

(This diagram is intended to give a general idea of the plan of location)

Dated this 14 day of June, 1967.

Julian E. Simpson
Locator

Julian E. Simpson

Address:
Box 305
Corte Madera
California

File No. 44736
RECORDED AT THE REQUEST OF
Julian E. Simpson
June 14 A. D. 19 67
at 45 minutes past 3 P. M.
In Book 19 of OFFICIAL RECORDS
Page 227
Shirley A. McLaughlin
Recorder

Fee \$ 1.00

File No. 44737

CERTIFICATE OF MINING LOCATION

TO ALL WHOM IT MAY CONCERN:

The undersigned hereby certifies that he has located the **DEL NO. 42** Mining Claim in the unknown Mining District, in Eureka County, in the State of Nevada, on the 24th day of March, 1967, at 1:40 p.m.

The length of the claim is 1500 feet, and 100 feet is claimed in a westerly direction and 1400 feet in an easterly direction from the discovery monument, at which the notice of location is posted, lengthwise of the claim, together with 300 feet in width on each side of the center of the claim. The general course of the lode deposit and premises is from the east to the west.

The location of the claim is described with reference to the SW corner of Section 34, T23N, R49E, Mount Diablo Meridian, which bears about S 49° -30' W, about 8810 feet, from corner no. 1 of Del No. 42 claim. Corner no. 3 of Del No. 42 claim is identical with corner no. 3 of Del no. 38 claim.

The surface boundaries of the claim are marked upon the ground as follows: Beginning at a point in an easterly direction 1400 feet from the discovery monument (at which the notice of location is posted), being in the center of the east end line of said claim; thence north 300 feet to a 6" post 4 1/2" hi being the NE No. 1 corner of said claim; thence west 750 feet to a 4" x 4" x 4 1/2" post being at the center of the north side line; thence west 750 feet to a 4" x 4" post 4 1/2" high being the NW No. 2 corner of said claim; thence south 300 feet to the center of the west end line of said claim; thence south 300 feet to a 6" dia. post 5' hi being the SW No. 3 corner of said claim; thence east 750 feet to a 4" x 4" post 4 1/2" hi being at the center of the south side line; thence east 750 feet to a 4" dia. post 4 1/2" high being the SE No. 4 corner of said claim; thence north 300 feet to the center of the east end line of said claim, at the place of beginning. Metal tags, marked with appropriate corner descriptions, as described above, are affixed to the monuments. The boundaries of the claim were completed April 10th, 1967.

A description and the location of the work done upon the claim is as follows: An open cut and excavation has been dug along the ledge or lode, the size of which is at least 4 feet by 6 feet by 10 feet, located at the discovery monument, and excavation work done at various points on the Del No. 42 claim.

Dated this 14 day of June, 1967.

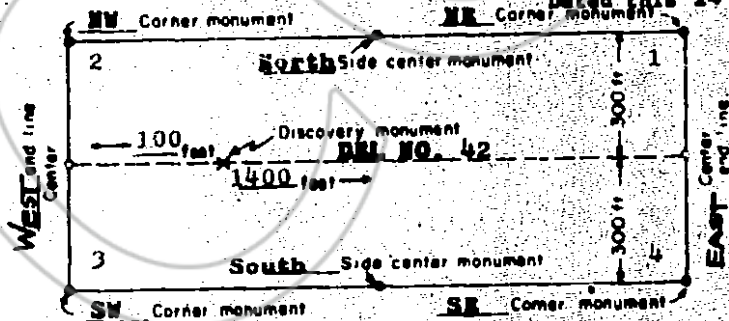

Julian E. Simpson
 Locator
Julian E. Simpson

Address:
 Box 303
 Corte Madera
 California

(This diagram is intended to give a general idea of the plan of location)

File No. 44737
 RECORDED AT THE REQUEST OF
 Julian E. Simpson
 June 14 A. D. 19 67.
 at 45 minutes past 3 P. M.
 in Book 19 of OFFICIAL RECORDS
 Page 228 Records of
 EUREKA COUNTY, NEVADA
Julian A. McLaughlin
 Recorder
 Fee \$ 1.00

CERTIFICATE OF MINING LOCATION

TO ALL WHOM IT MAY CONCERN:

The undersigned hereby certifies that he has located the **DEL NO. 43** Mining Claim in the unknown Mining District, in Eureka County, in the State of Nevada, on the 24th day of March, 1967, at 1:15 p.m.

The length of the claim is 1500 feet, and 100 feet is claimed in a westerly direction and 1400 feet in an easterly direction from the discovery monument, at which the notice of location is posted, lengthwise of the claim, together with 300 feet in width on each side of the center of the claim. The general course of the lode deposit and premises is from the east to the west.

The location of the claim is described with reference to the SW corner of Section 34, T23N, R49E, Mount Diablo Meridian, which bears about S 56° W, about 8090 feet, from corner no. 1 of Del No. 43 claim. Corner no. 2 of Del No. 43 claim is identical with corner no. 2 of Del no. 38 claim.

The surface boundaries of the claim are marked upon the ground as follows: Beginning at a point in an easterly direction 1400 feet from the discovery monument (at which the notice of location is posted), being in the center of the east end line of said claim; thence south 300 feet to a 12" post 4 1/2' high being the SE No. 1 corner of said claim; thence west 750 feet to a 4" x 4" x 4 1/2' post being at the center of the south side line; thence west 750 feet to a 4" x 4" x 4 1/2' post 4 1/2' high being the SW No. 2 corner of said claim; thence north 300 feet to the center of the west end line of said claim; thence north 300 feet to a 6" dia. post 5' high being the NW No. 3 corner of said claim; thence east 750 feet to a 4" x 4" x 4 1/2' post 4 1/2' high being at the center of the north side line; thence east 750 feet to a 4" dia. post 4 1/2' high being the NE No. 4 corner of said claim; thence south 300 feet to the center of the east end line of said claim, at the place of beginning. Metal tags, marked with appropriate corner descriptions, as described above, are affixed to the monuments. The boundaries of the claim were completed April 10th, 1967.

A description and the location of the work done upon the claim is as follows: An open cut and excavation has been dug along the ledge or lode, the size of which is at least 4 feet by 6 feet by 10 feet, located at the discovery monument, and excavation work done at various points on the Del No. 43 claim.

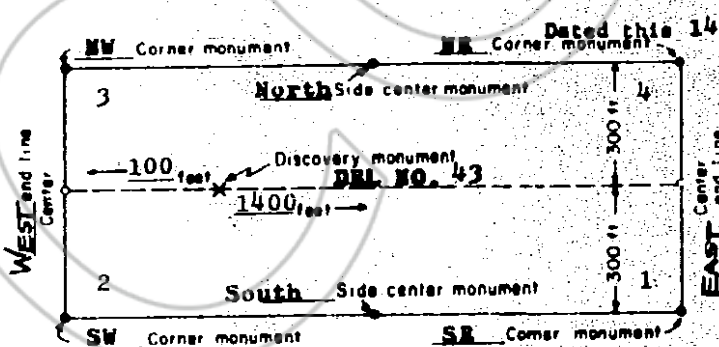

(This diagram is intended to give a general idea of the plan of location)

Dated this 14 day of June, 1967.

Julian E. Simpson
Locator
Julian E. Simpson

Address:
Box 305
Corte Madera
California

44738

File No. _____
RECORDED AT THE REQUEST OF
Julian E. Simpson
June 14 A. D. 19 67.
at . 45 minutes past . 3 P. M.
in Book 19 of OFFICIAL RECORDS
Page 229 Records of
EUREKA COUNTY, NEVADA
Hills O. DePaoli
Recorder

Fee \$1.00

File No. 44739

CERTIFICATE OF MINING LOCATION

TO ALL WHOM IT MAY CONCERN:

The undersigned hereby certifies that he has located the **DEL NO. 44** Mining Claim in the unknown Mining District, in Eureka County, in the State of Nevada, on the 24th day of March, 1967, at 12:00 a.m.

The length of the claim is 1500 feet, and 100 feet is claimed in a westerly direction and 1400 feet in a easterly direction from the discovery monument, at which the notice of location is posted, lengthwise of the claim, together with 300 feet in width on each side of the center of the claim. The general course of the lode deposit and premises is from the east to the west.

The location of the claim is described with reference to the SW corner of Section 34, T23N, R9E, Mount Diablo Meridian, which bears about S 56° W, about 8090 feet, from corner no. 1 of Del No. 44 claim. Corner no. 3 of Del No. 44 claim is identical with corner no. 3 of Del no. 39 claim.

The surface boundaries of the claim are marked upon the ground as follows: Beginning at a point in a easterly direction 1400 feet from the discovery monument (at which the notice of location is posted), being in the center of the east end line of said claim; thence north 300 feet to a 12" post 4 1/2" high being the NE No. 1 corner of said claim; thence west 750 feet to a 4" x 4" x 4 1/2" post being at the center of the north side line; thence west 750 feet to a 4" x 4" post 4 1/2" high being the NW No. 2 corner of said claim; thence south 300 feet to the center of the west end line of said claim; thence south 300 feet to a 4" x 4" post 4 1/2" high being the SW No. 3 corner of said claim; thence east 750 feet to a 4" x 4" post 4 1/2" high being at the center of the south side line; thence east 750 feet to a 4" x 4" post 4 1/2" high being the SE No. 4 corner of said claim; thence north 300 feet to the center of the east end line of said claim, at the place of beginning. Metal tags, marked with appropriate corner descriptions, as described above, are affixed to the monuments. The boundaries of the claim were completed April 10th, 1967.

A description and the location of the work done upon the claim ~~is as follows:~~ is as follows: An open cut and excavation has been dug along the ledge or lode, the size of which is at least 4 feet by 6 feet by 10 feet, located at the discovery monument, and excavation work done at various points on the Del No. 44 claim.

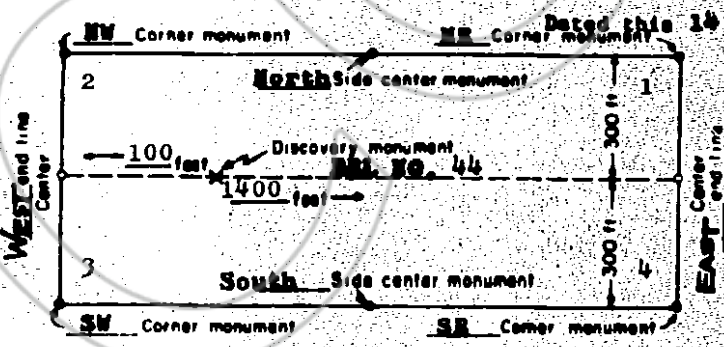

Dated this 14 day of June, 1967.

Julian E. Simpson
Locater
Julian E. Simpson

Address:
Box 308
Corte Madera
California

(This diagram is intended to give a general idea of the plan of location)

44739
File No. 44739
RECORDED AT THE REQUEST OF
Julian E. Simpson
June 14 A. D. 19 67
at 45 minutes past 3 P. M.
in Book 19 of OFFICIAL RECORDS
Page 230 Recorded at
EUREKA COUNTY, NEVADA
William A. DePaol
Recorder
Fee \$ 1.00