

# CERTIFICATE OF MINING LOCATION

## TO ALL WHOM IT MAY CONCERN

The undersigned hereby certifies that he has located the PRADO NO. 19 Mining Claim in the unknown Mining District, in Eureka County, in the State of Nevada, on the 28th day of May 1967, at 11:40 A.M.

The length of the claim is 1300 feet, and 60 feet is claimed in a westerly direction, and 1440 feet in an easterly direction from the discovery monument, at which the notice of location is posted, lengthwise of the claim, together with 300 feet in width on each side of the center of the claim. The general course of the lode deposit and premises is from the east to the west.

The location of the claim is described with reference to the SW corner of Section 34, T23N, R49E, Mount Diablo Meridian, which bears about S84°-30'W, about 9760 feet, from corner no. 1 of Prado No. 19 Claim. Corner no. 2 of Prado No. 19 Claim is identical with corner no. 2 of Prado No. 1 Claim.

The surface boundaries of the claim are marked upon the ground as follows: Beginning at a point in a easterly direction 1440 feet from the discovery monument (at which the notice of location is posted), being in the center of the east end line of said claim; thence south 300 feet to a 5" dia. pinion post 4½' high being the SE No. 1 corner of said claim; thence west 750 feet to a 6" dia. juniper post 6' high being at the center of the south side line; thence west 750 feet to a 6" dia. topped pinion 4' high being the SW No. 2 corner of said claim; thence north 300 feet to the center of the west end line of said claim; thence north 300 feet to a 4" dia. topped sage 3½' high being the NW No. 3 corner of said claim; thence east 750 feet to a 5" dia. pinion post 5' high being at the center of the north side line; thence east 750 feet to a 6" dia. pinion post 5' high being the NE No. 4 corner of said claim; thence south 300 feet to the center of the east end line of said claim, at the place of beginning. Metal tags, marked with appropriate corner descriptions, as described above, are affixed to the monuments. The boundaries of the claim were completed June 15, 1967.

A description and the location of the work done upon the claim is as follows: An open cut and excavation has been dug along the ledge or lode, the size of which is at least 4 feet by 6 feet by 10 feet, located at the discovery monument, and excavation work done at various points on the Prado No. 19 claim.

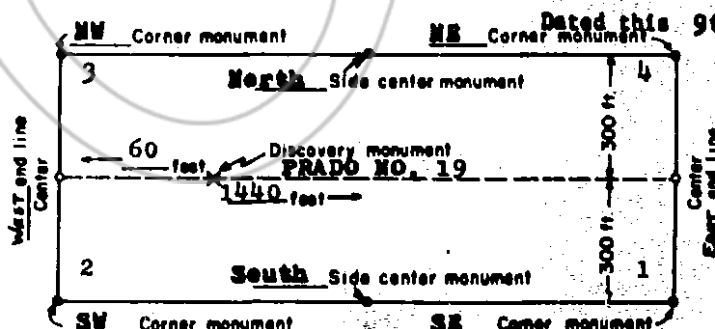

(This diagram is intended to give a general idea of the plan of location)

Dated this 9th day of August, 1967.

Julian E. Simpson

Locator

*Julian E. Simpson*

Address:

Box 305  
Corte Madera  
California

15027

RECORDED AT THE REQUEST OF

Julian E. Simpson

August 9, A. D. 1967

at 45 minutes past 4 P. M.

In Book 20 of OFFICIAL RECORDS

Page 70 Records of

EUREKA COUNTY, NEVADA

*Julian E. Simpson*  
Recorder

Fee \$ 1.00

# CERTIFICATE OF MINING LOCATION

## TO ALL WHOM IT MAY CONCERN

The undersigned hereby certifies that he has located the PRADO NO. 20 Mining Claim in the unknown Mining District, in Eureka County, in the State of Nevada, on the 27th day of May 1967, at 10:40 A.M.

The length of the claim is 1500 feet, and 60 feet is claimed in a westerly direction, and 1440 feet in an easterly direction from the discovery monument, at which the notice of location is posted, lengthwise of the claim, together with 300 feet in width on each side of the center of the claim. The general course of the lode deposit and premises is from the east to the west.

The location of the claim is described with reference to the SW corner of Section 34, T23N, R49E, Mount Diablo Meridian, which bears about S84°-30'W, about 9760 feet, from corner no. 1 of Prado No. 20 Claim. Corner no. 2 of Prado No. 20 Claim is identical with corner no. 2 of Prado No. 1 Claim.

The surface boundaries of the claim are marked upon the ground as follows: Beginning at a point in a easterly direction 1440 feet from the discovery monument (at which the notice of location is posted), being in the center of the east end line of said claim; thence north 300 feet to a 5" dia. pinion post 4½' high being the NE No. 1 corner of said claim; thence west 750 feet to a 6" dia. juniper post 6' high being at the center of the north side line; thence west 750 feet to a 6" dia. topped pinion 4' high being the NW No. 2 corner of said claim; thence south 300 feet to the center of the west end line of said claim; thence south 300 feet to a 5" dia. topped pinion 4' high being the SW No. 3 corner of said claim; thence east 750 feet to a 5" dia. topped juniper 6' high being at the center of the south side line; thence east 750 feet to a 5" dia. pinion post 6' high being the SE No. 4 corner of said claim; thence north 300 feet to the center of the east end line of said claim, at the place of beginning. Metal tags, marked with appropriate corner descriptions, as described above, are affixed to the monuments. The boundaries of the claim were completed June 15, 1967.

A description and the location of the work done upon the claim is as follows: An open cut and excavation has been dug along the ledge or lode, the size of which is at least 4 feet by 6 feet by 10 feet, located at the discovery monument, and excavation work done at various points on the Prado No. 20 claim.

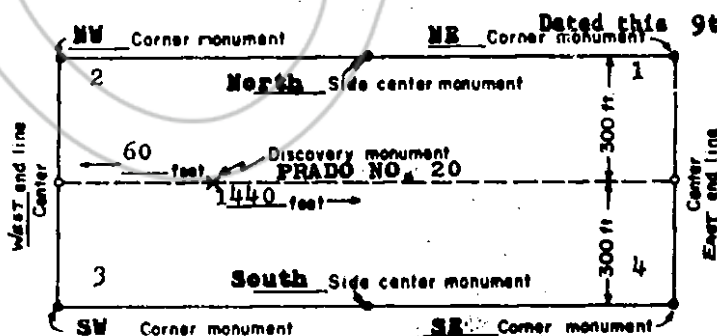

(This diagram is intended to give a general idea of the plan of location.)

Julian E. Simpson  
Locator

*Julian E. Simpson*

Address:  
Box 305  
Corte Madera  
California

RECORDED AT THE REQUEST OF  
Julian Simpson  
August 9, 1967 A. D. 1967  
at 45 minutes past 4 P. M.  
in Book 20 of OFFICIAL RECORDS  
Page 71  
RECORDS OF  
EUREKA COUNTY, NEVADA  
Recorder  
Enc. 1.00

# CERTIFICATE OF MINING LOCATION

TO ALL WHOM IT MAY CONCERN

The undersigned hereby certifies that he has located the PRADO NO. 21 Mining Claim in the unknown Mining District, in Eureka County, in the State of Nevada, on the 27th day of May 1967, at 10:15 A.M.

The length of the claim is 1500 feet, and 75 feet is claimed in a westerly direction, and 1425 feet in an easterly direction from the discovery monument, at which the notice of location is posted, lengthwise of the claim, together with 300 feet in width on each side of the center of the claim. The general course of the lode deposit and premises is from the east to the west.

The location of the claim is described with reference to the SW corner of Section 34, T23N, N49E, Mount Diablo Meridian, which bears about N88°-30'W, about 9720 feet, from corner no. 1 of Prado No. 21 Claim. Corner no. 3 of Prado No. 21 Claim is identical with corner no. 3 of Prado No. 5 Claim.

The surface boundaries of the claim are marked upon the ground as follows: Beginning at a point in a easterly direction 1425 feet from the discovery monument (at which the notice of location is posted), being in the center of the east end line of said claim; thence south 300 feet to a 5½" dia. pinion post 5' high being the SE No. 1 corner of said claim; thence west 750 feet to a 5½" dia. topped pinion 6' high being at the center of the south side line; thence west 750 feet to a 8" dia. topped pinion 5' high being the SW No. 2 corner of said claim; thence north 300 feet to the center of the west end line of said claim; thence north 300 feet to a 5" dia. topped pinion 4' high being the NW No. 3 corner of said claim; thence east 750 feet to a 5" dia. topped juniper 6' high being at the center of the north side line; thence east 750 feet to a 5" dia. pinion post 6' high being the NE No. 4 corner of said claim; thence south 300 feet to the center of the east end line of said claim, at the place of beginning. Metal tags, marked with appropriate corner descriptions, as described above, are affixed to the monuments. The boundaries of the claim were completed June 15, 1967.

A description and the location of the work done upon the claim is as follows: An open cut and excavation has been dug along the ledge or lode, the size of which is at least 4 feet by 6 feet by 10 feet, located at the discovery monument, and excavation work done at various points on the Prado No. 21 claim.

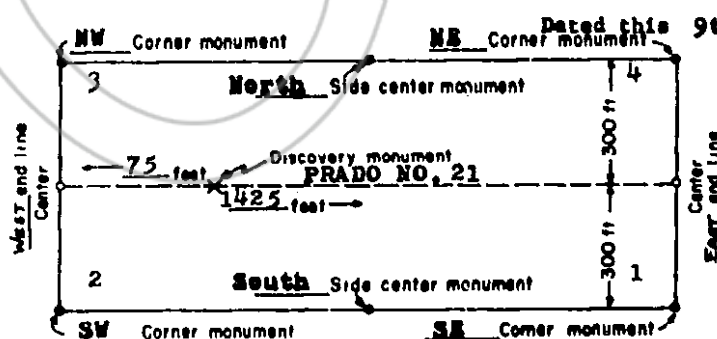

Julian E. Simpson  
Locator

*Julian E. Simpson*

Address:  
Box 305  
Corte Madera  
California

(This diagram is intended to give a general idea of the plan of location)

FILE NO. 45029  
RECORDED AT THE REQUEST OF  
Julian Simpson  
August 9, 1967 A. D. 1967  
at 4:45 minutes past 4 P. M.  
in Book 20 of OFFICIAL RECORDS  
Page 72  
EUREKA COUNTY, NEVADA  
Recorder 100

**CERTIFICATE OF MINING LOCATION**

TO ALL WHOM IT MAY CONCERN

The undersigned hereby certifies that he has located the PRADO NO. 22 Mining Claim in the unknown Mining District, in Eureka County, in the State of Nevada, on the 27th day of May 1967, at 9:40 A.M.

The length of the claim is 1500 feet, and 40 feet is claimed in a westerly direction, and 1460 feet in an easterly direction from the discovery monument, at which the notice of location is posted, lengthwise of the claim, together with 300 feet in width on each side of the center of the claim. The general course of the lode deposit and premises is from the east to the west.

The location of the claim is described with reference to the SW corner of Section 34, T23N, R49E, Mount Diablo Meridian, which bears about N88°-30'W, about 9720 feet, from corner no. 1 of Prado No. 22 Claim. Corner no. 2 of Prado No. 22 Claim is identical with corner no. 2 of Prado No. 5 Claim.

The surface boundaries of the claim are marked upon the ground as follows: Beginning at a point in a easterly direction 1460 feet from the discovery monument (at which the notice of location is posted), being in the center of the east end line of said claim; thence north 300 feet to a 5½" dia. pinion post 5' high being the NE No. 1 corner of said claim; thence west 750 feet to a 5½" dia. topped pinion 6' high being at the center of the north side line; thence west 750 feet to a 8" dia. topped pinion 5' high being the NW No. 2 corner of said claim; thence south 300 feet to the center of the west end line of said claim; thence south 300 feet to a 6" dia. juniper post 4½' high being the SE No. 3 corner of said claim; thence east 750 feet to a 6" dia. topped juniper 5' high being at the center of the south side line; thence east 750 feet to a 7" dia. topped pinion 6' high being the SE No. 4 corner of said claim; thence north 300 feet to the center of the east end line of said claim, at the place of beginning. Metal tags, marked with appropriate corner descriptions, as described above, are affixed to the monuments. The boundaries of the claim were completed June 15, 1967.

A description and the location of the work done upon the claim is as follows: An open cut and excavation has been dug along the ledge or lode, the size of which is at least 4 feet by 6 feet by 10 feet, located at the discovery monument, and excavation work done at various points on the Prado No. 22 claim.

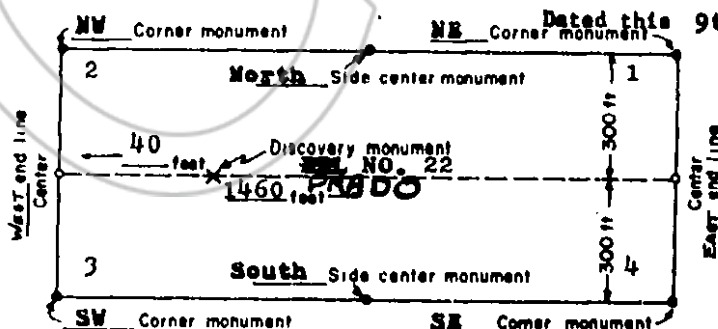

(This diagram is intended to give a general idea of the plan of location)

Dated this 9th day of August, 1967.

Julian E. Simpson

Locator

*Julian E. Simpson*

Address:  
Box 305  
Corte Madera  
California

RECORDED AT THE REQUEST OF  
Julian Simpson

August 9, A. D. 19 67.

at 45 minutes past 4 P. M.

in book 20 of OFFICIAL RECORDS

Page 73 Records of

EUREKA COUNTY, NEVADA

Recorder



**CERTIFICATE OF MINING LOCATION****TO ALL WHOM IT MAY CONCERN**

The undersigned hereby certifies that he has located the PRADO NO. 23 Mining Claim in the unknown Mining District, in Eureka County, in the State of Nevada, on the 27th day of May 1967, at 9:15 A.M.

The length of the claim is 1500 feet, and 60 feet is claimed in a westerly direction, and 1440 feet in an easterly direction from the discovery monument, at which the notice of location is posted, lengthwise of the claim, together with 300 feet in width on each side of the center of the claim. The general course of the lode deposit and premises is from the east to the west.

The location of the claim is described with reference to the SW corner of Section 34, T23N, R49E, Mount Diablo Meridian, which bears about N81°-30'W, about 9820 feet, from corner no. 1 of Prado No. 23 Claim. Corner no. 2 of Prado No. 23 Claim is identical with corner no. 2 of Prado No. 11 Claim.

The surface boundaries of the claim are marked upon the ground as follows: Beginning at a point in a easterly direction 1440 feet from the discovery monument (at which the notice of location is posted), being in the center of the east end line of said claim; thence south 300 feet to a 5" dia. pinion post 5' high being the NE No. 1 corner of said claim; thence west 750 feet to a 6" dia. juniper post 7' high being at the center of the south side line; thence west 750 feet to a 8" dia. topped pinion 4½' high being the SW No. 2 corner of said claim; thence north 300 feet to the center of the west end line of said claim; thence north 300 feet to a 6" dia. juniper post 4½' high being the NW No. 3 corner of said claim; thence east 750 feet to a 6" dia. juniper 5' high being at the center of the north side line; thence east 750 feet to a 7" dia. topped pinion 6' high being the NE No. 4 corner of said claim; thence south 300 feet to the center of the east end line of said claim, at the place of beginning. Metal tags, marked with appropriate corner descriptions, as described above, are affixed to the monuments. The boundaries of the claim were completed June 15, 1967.

A description and the location of the work done upon the claim is as follows: An open cut and excavation has been dug along the ledge or lode, the size of which is at least 4 feet by 6 feet by 10 feet, located at the discovery monument, and excavation work done at various points on the Prado No. 23 claim.

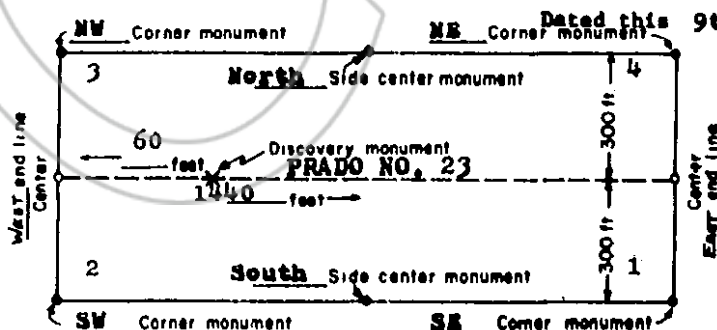

(This diagram is intended to give a general idea of the plan of location)

Julian E. Simpson

Locator

*Julian E. Simpson*

Address:  
Box 305  
Corte Madera  
California

File No. 15031

RECORDED AT THE REQUEST OF

Julian Simpson

August 9, 1967

at 45 minutes past 4 P.M.

In Book 20 of OFFICIAL RECORDS

Page 74 Records of

EVREKA COUNTY, NEVADA

*William A. McFaul*

Recorder 1.00

at \_\_\_\_\_ minutes past \_\_\_\_\_ M.  
in Book \_\_\_\_\_ of OFFICIAL RECORDS  
Page \_\_\_\_\_ Records of  
EVREKA COUNTY, NEVADA

Recorder

# CERTIFICATE OF MINING LOCATION

## TO ALL WHOM IT MAY CONCERN

The undersigned hereby certifies that he has located the PRADO NO. 39 Mining Claim in the unknown Mining District, in Eureka County, in the State of Nevada, on the 28th day of May 1967, at 9:00 A.M.

The length of the claim is 1500 feet, and 1445 feet is claimed in a westerly direction, and 55 feet in an easterly direction from the discovery monument, at which the notice of location is posted, lengthwise of the claim, together with 300 feet in width on each side of the center of the claim. The general course of the lode deposit and premises is from the east to the west.

The location of the claim is described with reference to the SW corner of Section 34, T23N, R49E, Mount Diablo Meridian, which bears about N 60° W, about 7780 feet, from corner no. 1 of Prado No. 39 Claim. Corner no. 1 of Prado No. 39 Claim is identical with corner no. 1 of Prado No. 32 Claim.

The surface boundaries of the claim are marked upon the ground as follows: Beginning at a point in a westerly direction 1445 feet from the discovery monument (at which the notice of location is posted), being in the center of the west end line of said claim; thence north 300 feet to a 5" dia. topped juniper 5' high being the NW No. 1 corner of said claim; thence east 750 feet to a 4" dia. juniper post 4½' high being at the center of the north side line; thence east 750 feet to a 4" dia topped pinion 7' high being the NE No. 2 corner of said claim; thence south 300 feet to the center of the east end line of said claim; thence south 300 feet to a 6" dia. topped juniper 6' high being the SE No. 3 corner of said claim; thence west 750 feet to a 4" dia. juniper post 5' high being at the center of the south side line; thence west 750 feet to a 6" dia. pinion post 5½' high being the SW No. 4 corner of said claim; thence north 300 feet to the center of the west end line of said claim, at the place of beginning. Metal tags, marked with appropriate corner descriptions, as described above, are affixed to the monuments. The boundaries of the claim were completed June 14, 1967.

A description and the location of the work done upon the claim is as follows: An open cut and excavation has been dug along the ledge or lode, the size of which is at least 4 feet by 6 feet by 10 feet, located at the discovery monument, and excavation work done at various points on the Prado No. 39 claim.

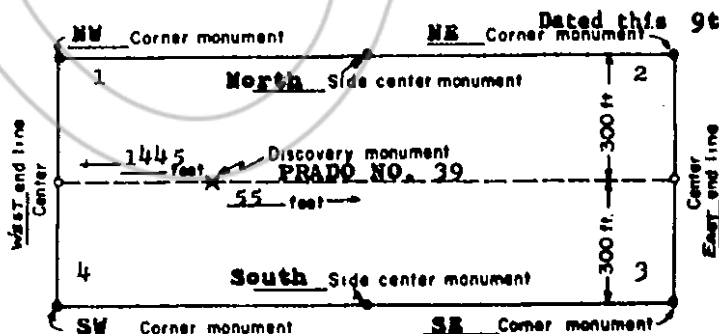

(This diagram is intended to give a general idea of the plan of location)

Julian E. Simpson  
Locator

*Julian E. Simpson*

Address:  
Box 305  
Corte Madera  
California

RECORDED AT THE REQUEST OF  
Julian Simpson  
August 9, 1967  
at 45 minutes past 4 P. M.  
in Book 20 of OFFICIAL RECORDS  
Page 75  
EUREKA COUNTY, NEVADA  
Recorder  
Fee \$ 1.00

**TO ALL WHOM IT MAY CONCERN**

The undersigned hereby certifies that he has located the PRADO NO. 40 Mining Claim in the unknown Mining District, in Eureka County, in the State of Nevada, on the 28th day of May 1967, at 9:15 A.M.

The length of the claim is 1500 feet, and 95 feet is claimed in a westerly direction, and 1405 feet in an easterly direction from the discovery monument, at which the notice of location is posted, lengthwise of the claim, together with 300 feet in width on each side of the center of the claim. The general course of the lode deposit and premises is from the east to the west.

The location of the claim is described with reference to the SW corner of Section 34, T23N, R49E, Mount Diablo Meridian, which bears about N 68 W, about 10,460 feet, from corner no. 1 of Prado No. 40 Claim. Corner no. 2 of Prado No. 40 Claim is identical with corner no. 2 of Prado No. 33 Claim.

The surface boundaries of the claim are marked upon the ground as follows: Beginning at a point in a easterly direction 1405 feet from the discovery monument (at which the notice of location is posted), being in the center of the east end line of said claim; thence north 300 feet to a 4" dia. pinion post 4 1/2' high being the NE No. 1 corner of said claim; thence west 750 feet to a 4"x4" redwood post 4 1/2' high being at the center of the north side line; thence west 750 feet to a 4" dia. topped pinion 7' high being the NW No. 2 corner of said claim; thence south 300 feet to the center of the west end line of said claim; thence south 300 feet to a 6" dia. topped juniper 6' high being the SW No. 3 corner of said claim; thence east 750 feet to a 6" dia. topped pinion 6' high being at the center of the south side line; thence east 750 feet to a 6" dia. topped pinion 5' high being the NE No. 4 corner of said claim; thence north 300 feet to the center of the east end line of said claim, at the place of beginning. Metal tags, marked with appropriate corner descriptions, as described above, are affixed to the monuments. The boundaries of the claim were completed June 14, 1967.

A description and the location of the work done upon the claim is as follows: An open cut and excavation has been dug along the ledge or ledge, the size of which is at least 4 feet by 6 feet by 10 feet, located at the discovery monument, and excavation work done at various points on the Prado No. 40 claim.

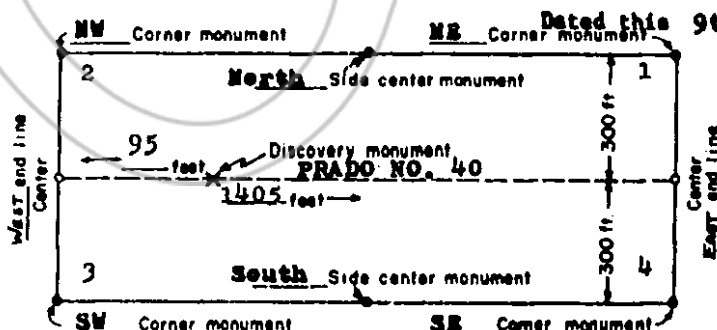

(This diagram is intended to give a general idea of the plan of location)

Dated this 9th day of August, 1967.

**Julian E. Simpson**

## Locator

Locator  
Julian E. Simpson

**Address:**

Box 305  
Corte Madera  
California

RECORDED AT THE REQUEST OF...

... Julian Simpson ...

August 9 A. D. 1967

at 45 minutes past 4 P. M.

in Book 20..... of OFFICIAL RECORDS

Page 76 Records of

9 EUREKA COUNTY, NEVADA

Miller G. DePaul

1.00

# CERTIFICATE OF MINING LOCATION

TO ALL WHOM IT MAY CONCERN

The undersigned hereby certifies that he has located the Del No. 10 Mining Claim in the unknown Mining District, in Eureka County, in the State of Nevada, on the 15th day of June 1967, at 3:15 P.M.

The length of the claim is 1500 feet, and 92 feet is claimed in a westerly direction, and 1408 feet in an easterly direction from the discovery monument, at which the notice of location is posted, lengthwise of the claim, together with 300 feet in width on each side of the center of the claim. The general course of the lode deposit and premises is from the east to the west.

The location of the claim is described with reference to the SW corner of Section 34, T23N, R49E, Mount Diablo Meridian, which bears about S 71° W, about 10,260 feet, from corner no. 1 of Del No. 10 Claim. Corner no. 2 of Del No. 10 Claim is identical with corner no. 2 of Del No. 9 Claim.

The surface boundaries of the claim are marked upon the ground as follows: Beginning at a point in an easterly direction 1408 feet from the discovery monument (at which the notice of location is posted), being in the center of the east end line of said claim; thence south 300 feet to a 5" dia. pinon tree 4½" high being the SE No. 1 corner of said claim; thence west 750 feet to a 6" dia. pinon tree 5" high being at the center of the south side line; thence west 750 feet to a 4" dia. pinon tree 4½" high being the SW No. 2 corner of said claim; thence north 300 feet to the center of the west end line of said claim; thence north 300 feet to a 8" dia. juniper, topped at 4½" being the NW No. 3 corner of said claim; thence east 750 feet to a 5" dia. pinon 5" high being at the center of the north side line; thence east 750 feet to a 5" dia. pinon post 5" high being the NE No. 4 corner of said claim; thence south 300 feet to the center of the east end line of said claim, at the place of beginning. Metal tags, marked with appropriate corner descriptions, as described above, are affixed to the monuments. The boundaries of the claim were completed JULY 3, 1967.

A description and the location of the work done upon the claim is as follows: An open cut and excavation has been dug along the ledge or lode, the size of which is at least 4 feet by 6 feet by 10 feet, located at the discovery monument, and excavation work done at various points on the Del No. 10 claim.

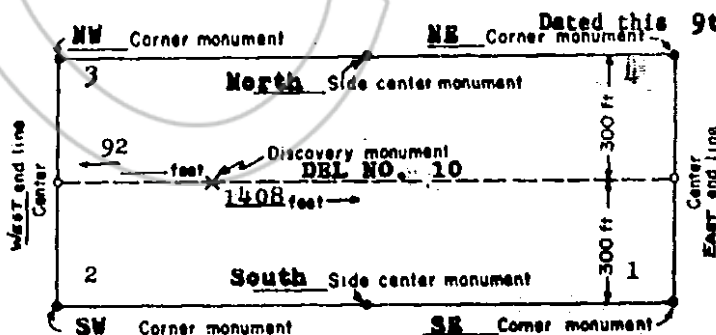

(This diagram is intended to give a general idea of the plan of location)

Julian E. Simpson

Locator

*Julian E. Simpson*

Address:

Box 305

Corte Madera

California 95034

RECORDED AT THE REQUEST OF

Julian Simpson

August 9

A. D. 19 67

at 45 minutes past 4 P.

In Book 20 of OFFICIAL RECORDS

Page 77

Records of

EUREKA COUNTY, NEVADA

*Julian A. DeLoach*

Recorder

Fee \$ 1.00



**CERTIFICATE OF MINING LOCATION**

TO ALL WHOM IT MAY CONCERN

The undersigned hereby certifies that he has located the DEL NO. 12 Mining Claim in the unknown Mining District, in Eureka County, in the State of Nevada, on the 5th day of June, 1967, at 2:20 P.M.

The length of the claim is 1500 feet, and 100 feet is claimed in a westerly direction, and 1400 feet in an easterly direction from the discovery monument, at which the notice of location is posted, lengthwise of the claim, together with 300 feet in width on each side of the center of the claim. The general course of the lode deposit and premises is from the east to the west.

The location of the claim is described with reference to the SW corner of Section 34, T23N, R49E, Mount Diablo Meridian, which bears about S 71° W, about 10,260 feet, from corner no. 1 of Del No. 12 Claim. Corner no. 2 of Del No. 12 Claim is identical with corner no. 2 of Del No. 10 Claim.

The surface boundaries of the claim are marked upon the ground as follows: Beginning at a point in a easterly direction 1400 feet from the discovery monument (at which the notice of location is posted), being in the center of the east end line of said claim; thence north 300 feet to a 5" dia. topped pinion 4½' high being the NE. No. 1 corner of said claim; thence west 750 feet to a 6" dia. topped pinion 5' high being at the center of the north side line; thence west 750 feet to a 8" dia. topped pinion 4½' high being the NW No. 2 corner of said claim; thence south 300 feet to the center of the west end line of said claim; thence south 300 feet to a 4"x4" redwood post 4½' high being the SW No. 3 corner of said claim; thence east 750 feet to a 5" dia. topped juniper 4½' high being at the center of the south side line; thence east 750 feet to a 4" dia. pinion (topped) 5' high being the SE No. 4 corner of said claim; thence north 300 feet to the center of the east end line of said claim, at the place of beginning. Metal tags, marked with appropriate corner descriptions, as described above, are affixed to the monuments. The boundaries of the claim were completed July 3, 1967.

A description and the location of the work done upon the claim is as follows: An open cut and excavation has been dug along the ledge or lode, the size of which is at least 4 feet by 6 feet by 10 feet, located at the discovery monument, and excavation work done at various points on the Del No. 12 claim.

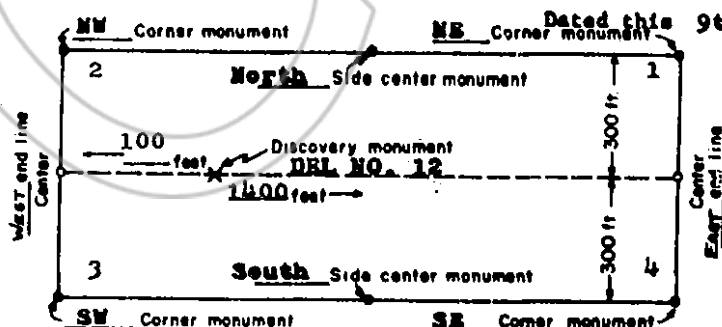

(This diagram is intended to give a general idea of the plan of location) No. 45035

Julian E. Simpson

Locator

Julian E. Simpson

Address:

Box 305  
Corte Madera  
California

RECORDED AT THE REQUEST OF  
Julian Simpson  
August 9, 1967  
at 45 minutes past 4 P.M.  
in Book 20 of OFFICIAL RECORDS  
Page 78  
FUREKA COUNTY, NEVADA  
Hollis A. DeTale  
Recorder  
Fee \$ 1.00

# CERTIFICATE OF MINING LOCATION

TO ALL WHOM IT MAY CONCERN

The undersigned hereby certifies that he has located the DEL NO 14 Mining Claim in the unknown Mining District, in Eureka County, in the State of Nevada, on the 15th day of June 1967, at 11:40 A.M.

The length of the claim is 1500 feet, and 100 feet is claimed in a westerly direction, and 1400 feet in an easterly direction from the discovery monument, at which the notice of location is posted, lengthwise of the claim, together with 300 feet in width on each side of the center of the claim. The general course of the lode deposit and premises is from the east to the west.

The location of the claim is described with reference to the SW corner of Section 34, T23N, R49E, Mount Diablo Meridian, which bears about S 77°-30'W about 9950 feet, from corner no. 1 of Del No. 14 Claim. Corner no. 2 of Del No. 14 Claim is identical with corner no. 2 of Del No. 13 Claim.

The surface boundaries of the claim are marked upon the ground as follows: Beginning at a point in a easterly direction 1400 feet from the discovery monument (at which the notice of location is posted), being in the center of the east end line of said claim; thence south 300 feet to a 8" dia. pinion post 6½' high being the SE No. 1 corner of said claim; thence west 750 feet to a 5" dia. topped pinion 5½' high being at the center of the south side line; thence west 750 feet to a 4½" dia. topped pinion 5' high being the SW No. 2 corner of said claim; thence north 300 feet to the center of the west end line of said claim; thence north 300 feet to a 4" dia. redwood post 4½' high being the NW No. 3 corner of said claim; thence east 750 feet to a 5" dia. topped juniper 4½' high being at the center of the north side line; thence east 750 feet to a 5" dia. topped juniper 4½' high being the NE No. 4 corner of said claim; thence south 300 feet to the center of the east end line of said claim, at the place of beginning. Metal tags, marked with appropriate corner descriptions, as described above, are affixed to the monuments. The boundaries of the claim were completed July 3, 1967.

A description and the location of the work done upon the claim is as follows: An open cut and excavation has been dug along the ledge or lode, the size of which is at least 4 feet by 6 feet by 10 feet, located at the discovery monument, and excavation work done at various points on the DEL NO 14 claim.

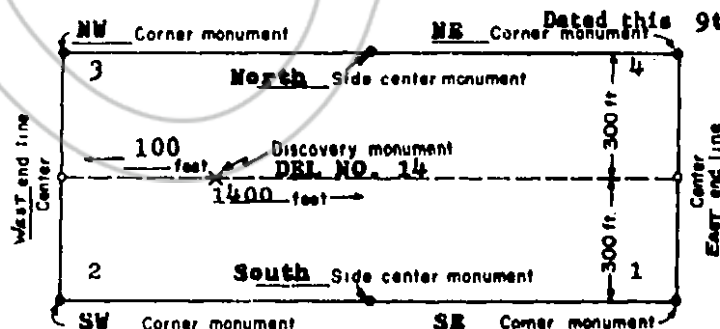

(This diagram is intended to give a general idea of the plan of location). No. 45036

Julian E. Simpson  
Locator

*Julian E. Simpson*

Address:  
Box 305  
Corte Madera  
California 94501

RECORDED AT THE REQUEST OF  
Julian Simpson  
August 9 A. D. 1967  
at 45 minutes past 4 P. M.  
in Book 20 of OFFICIAL RECORDS  
Page 79  
EUREKA COUNTY, NEVADA  
Recorder  
1.00

# CERTIFICATE OF MINING LOCATION

TO ALL WHOM IT MAY CONCERN

The undersigned hereby certifies that he has located the DEL. NO. 16 Mining Claim in the unknown Mining District, in Eureka County, in the State of Nevada, on the 28th day of May 1967, at 11:15 A.M.

The length of the claim is 1500 feet, and 225 feet is claimed in a westerly direction, and 1275 feet in an easterly direction from the discovery monument, at which the notice of location is posted, lengthwise of the claim, together with 300 feet in width on each side of the center of the claim. The general course of the lode deposit and premises is from the east to the west.

The location of the claim is described with reference to the SW corner of Section 34, T23N, R49E, Mount Diablo Meridian, which bears about S 77°-30'W, about 9950 feet, from corner no. 1 of Del No. 16 Claim. Corner no. 2 of Del No. 16 Claim is identical with corner no. 2 of Del 15 Claim.

The surface boundaries of the claim are marked upon the ground as follows: Beginning at a point in a easterly direction 1275 feet from the discovery monument (at which the notice of location is posted), being in the center of the east end line of said claim; thence north 300 feet to a 8" dia. pinion post 6½' high being the NE NO. 1 corner of said claim; thence west 750 feet to a 5" dia. topped pinion 5½' high being at the center of the north side line; thence west 750 feet to a 4½" dia. topped pinion 5' high being the NW NO. 2 corner of said claim; thence south 300 feet to the center of the west end line of said claim; thence south 300 feet to a 4" dia. topped sage 3½' high being the SW No. 3 corner of said claim; thence east 750 feet to a 5" dia. topped pinion 5½' high being at the center of the south side line; thence east 750 feet to a 6" dia. pinion post 5' high being the SE No. 4 corner of said claim; thence north 300 feet to the center of the east end line of said claim, at the place of beginning. Metal tags, marked with appropriate corner descriptions, as described above, are affixed to the monuments. The boundaries of the claim were completed June 15, 1967.

A description and the location of the work done upon the claim is as follows: An open cut and excavation has been dug along the ledge or lode, the size of which is at least 4 feet by 6 feet by 10 feet, located at the discovery monument, and excavation work done at various points on the Del No. 16 claim.

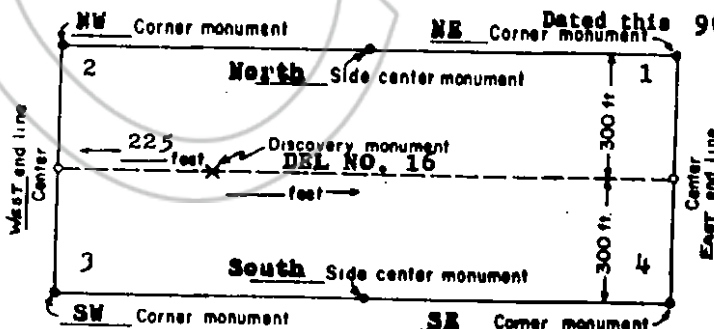

(This diagram is intended to give a general idea of the plan of location)

Julian E. Simpson

Locator

*Julian E. Simpson*

Address:

Box 305  
Corte Madera  
California

File No. 45037

RECORDED AT THE REQUEST OF

Julian Simpson

August 9 A. D. 1967

at 45 minutes past 4 P. M.

in Book 20 OF OFFICIAL RECORDS

Page 80 Records of

EUREKA COUNTY, NEVADA

*William A. DeLoach*

Recorder

Fee \$1.00

**CERTIFICATE OF MINING LOCATION**

TO ALL WHOM IT MAY CONCERN

The undersigned hereby certifies that he has located the  
 DEL NO. 30 Mining Claim in the unknown Mining District, in  
 Eureka County, in the State of Nevada, on the 15th day of June  
 1967, at 9:40 A.M.

The length of the claim is 1300 feet, and 1256 feet is  
 claimed in a westerly direction, and 244 feet in an easterly  
 direction from the discovery monument, at which the notice of  
 location is posted, lengthwise of the claim, together with 300  
 feet in width on each side of the center of the claim. The  
 general course of the lode deposit and premises is from the east  
 to the west.

The location of the claim is described with reference to the  
 SW corner of Section 34, T23N, R49E, Mount Diablo Meridian, which  
 bears about  $330^{\circ}-30'W$ , about 14,960 feet, from corner no. 1 of  
 Del No. 30 S48 Claim. Corner no. 1 of Del No. 30 Claim is  
 identical with corner no. 1 of Del No. 1 Claim.

The surface boundaries of the claim are marked upon the  
 ground as follows: Beginning at a point in a easterly direction  
 244 feet from the discovery monument (at which the notice of  
 location is posted), being in the center of the east end line  
 of said claim; thence north 300 feet to a 4"x4" redwood post  $4\frac{1}{2}$ " high  
 being the NE No. 1 corner of said claim; thence west 750 feet  
 to a 5" dia. juniper post  $4\frac{1}{2}$ " high being at the center of the  
 north side line; thence west 750 feet to a 12" dia. juniper  
 post  $5\frac{1}{2}$ " high being the NW No. 2 corner of said claim; thence  
 south 300 feet to the center of the west end line of said claim;  
 thence south 300 feet to a 5" dia. juniper post 5' high being  
 the SW No. 3 corner of said claim; thence east 750 feet to a  
 $4\frac{1}{2}$ " dia. juniper post 5' high being at the center of the south  
 side line; thence east 750 feet to a 4"x4" redwood post  $4\frac{1}{2}$ " high  
 being the SE No. 4 corner of said claim; thence north 300  
 feet to the center of the east end line of said claim, at the  
 place of beginning. Metal tags, marked with appropriate corner  
 descriptions, as described above, are affixed to the monuments.  
 The boundaries of the claim were completed July 2, 1967.

A description and the location of the work done upon the  
 claim is as follows: An open cut and excavation has been dug  
 along the ledge or lode, the size of which is at least 4 feet  
 by 6 feet by 10 feet, located at the discovery monument, and  
 excavation work done at various points on the Del No. 30 claim.

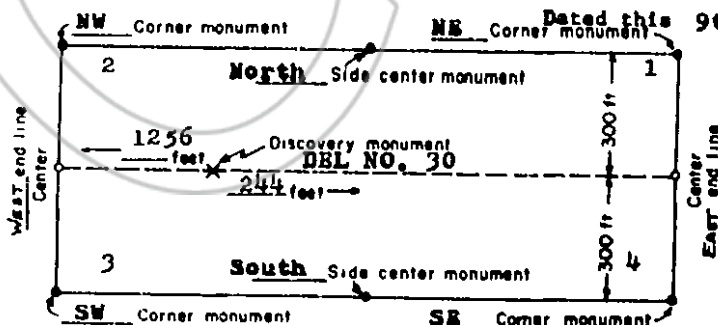

(This diagram is intended to give a general idea of the plan of location)

Dated this 9th day of August, 1967.

Julian E. Simpson

Locator

*Julian E. Simpson*

Address:

Box 305  
 Corte Madera  
 California 94028

RECORDED AT THE REQUEST OF

Julian Simpson

August 9, A. D. 1967

at 45 minutes past 4 P. M.

in Book 20 of OFFICIAL RECORDS

Page 81

EUREKA COUNTY, NEVADA

*Julius A. DeLoe*

Recorder Fee \$ 1.00



File No. 15039 BOOK 20 PAGE 05  
**CERTIFICATE OF MINING LOCATION**

TO ALL WHOM IT MAY CONCERN

The undersigned hereby certifies that he has located the  
 DEL NO. 31 Mining Claim in the unknown Mining District, in  
 Sureka County, in the State of Nevada, on the 15th day of June  
 1967, at 9:35 A.M.

The length of the claim is 1500 feet, and 1383 feet is  
 claimed in a westerly direction, and 117 feet in an easterly  
 direction from the discovery monument, at which the notice of  
 location is posted, lengthwise of the claim, together with 300  
 feet in width on each side of the center of the claim. The  
 general course of the lode deposit and premises is from the east  
 to the west.

The location of the claim is described with reference to the  
 SW corner of Section 34, T23N., R49E, Mount Diablo Meridian, which  
 bears about S60°-30'W, about 4280 feet, from corner no. 1 of  
 Del No. 31 Claim. Corner no. 1 of Del No. 31 Claim is  
 identical with corner no. 1 of Del No. 5 Claim.

The surface boundaries of the claim are marked upon the  
 ground as follows: Beginning at a point in a easterly direction  
 117 feet from the discovery monument (at which the notice of  
 location is posted), being in the center of the east end line  
 of said claim; thence south 300 feet to a 4"x4" redwood post 4½" high  
 being the SE No. 1 corner of said claim; thence west 750 feet  
 to a 5" dia. juniper post 5' high being at the center of the  
 south side line; thence west 750 feet to a 4"x4" redwood  
 post 4½" high being the SW No. 2 corner of said claim; thence  
 north 300 feet to the center of the west end line of said claim;  
 thence north 300 feet to a 5½" dia. juniper post 5' high being  
 the NW No. 3 corner of said claim; thence east 750 feet to a  
 4½" dia. juniper post 5' high being at the center of the north  
 side line; thence east 750 feet to a 4"x4" redwood post 4½" high  
 being the NE No. 4 corner of said claim; thence south 300  
 feet to the center of the east end line of said claim, at the  
 place of beginning. Metal tags, marked with appropriate corner  
 descriptions, as described above, are affixed to the monuments.  
 The boundaries of the claim were completed July 2, 1967.

A description and the location of the work done upon the  
 claim is as follows: An open cut and excavation has been dug  
 along the ledge or lode, the size of which is at least 4 feet  
 by 6 feet by 10 feet, located at the discovery monument, and  
 excavation work done at various points on the Del No. 31 claim.

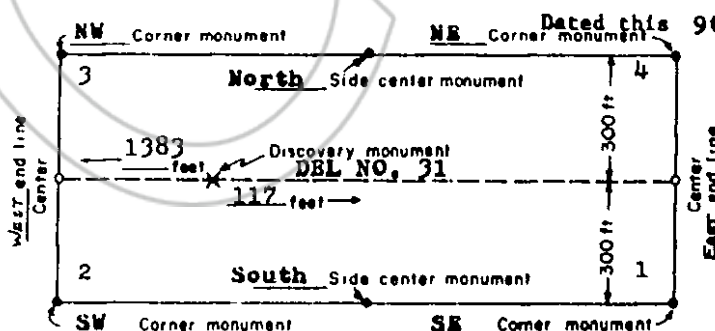

(This diagram is intended to give a general idea of the plan of location)

Julian E. Simpson

Locater

*Julian E. Simpson*

Address:  
 Box 305  
 Corte Madera  
 California

File No. 15039

RECORDED AT THE REQUEST OF

Julian Simpson

August 9

at 45 M. 4 P. M.

in Bk. 20. RECORDS

Page 82 of

*Julius A. DePaoli*

Recorder

Fee \$1.00

# CERTIFICATE OF MINING LOCATION

TO ALL WHOM IT MAY CONCERN

The undersigned hereby certifies that he has located the DEL NO. 32 Mining Claim in the unknown Mining District, in Eureka County, in the State of Nevada, on the 15th day of June 1967, at 9:15 A.M.

The length of the claim is 1500 feet, and 1400 feet is claimed in a westerly direction, and 100 feet in an easterly direction from the discovery monument, at which the notice of location is posted, lengthwise of the claim, together with 300 feet in width on each side of the center of the claim. The general course of the lode deposit and premises is from the east to the west.

The location of the claim is described with reference to the SW corner of Section 34, T23N, R49E, Mount Diablo Meridian, which bears about S 60° 30' W, about 4280 feet, from corner no. 1 of Del No. 32 Claim. Corner no. 1 of Del No. 32 Claim is identical with corner no. 1 of Del No. 5 Claim.

The surface boundaries of the claim are marked upon the ground as follows: Beginning at a point in a easterly direction 100 feet from the discovery monument (at which the notice of location is posted), being in the center of the east end line of said claim; thence north 300 feet to a 4"x4" redwood post 4½" high being the NE No. 1 corner of said claim; thence west 750 feet to a 4"x4" redwood post 4½" high being at the center of the north side line; thence west 750 feet to a 4"x4" redwood post 4½" high being the NW No. 2 corner of said claim; thence south 300 feet to the center of the west end line of said claim; thence south 300 feet to a 4½" dia. juniper post 5" high being the SW No. 3 corner of said claim; thence east 750 feet to a 4"x4" redwood post 4½" high being at the center of the south side line; thence east 750 feet to a 4"x4" redwood post 4½" high being the SE No. 4 corner of said claim; thence north 300 feet to the center of the east end line of said claim, at the place of beginning. Metal tags, marked with appropriate corner descriptions, as described above, are affixed to the monuments. The boundaries of the claim were completed July 2, 1967.

A description and the location of the work done upon the claim is as follows: An open cut and excavation has been dug along the ledge or lode, the size of which is at least 4 feet by 6 feet by 10 feet, located at the discovery monument, and excavation work done at various points on the DEL NO. 32 claim.

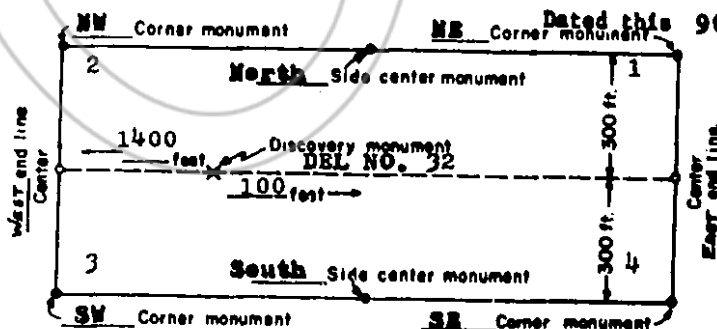

(This diagram is intended to give a general idea of the plan of location)

Dated this 9th day of August, 1967.

Julian E. Simpson

Locator

*Julian E. Simpson*

Address:  
Box 303  
Corte Madera  
California

File No. 15040

RECORDED AT THE REQUEST OF

Julian Simpson

August 9, A.D. 1967

at 4:50 minutes past 4 P.M.

in Book 20 of OFFICIAL RECORDS

Page 83

Records of

EUREKA COUNTY, NEVADA

Recorder 1.00

# CERTIFICATE OF MINING LOCATION

TO ALL WHOM IT MAY CONCERN

The undersigned hereby certifies that he has located the DEL NO. 33 Mining Claim in the unknown Mining District, in Eureka County, in the State of Nevada, on the 15th day of June 1967, at 9:00 A.M.

The length of the claim is 1500 feet, and 1400 feet is claimed in a westerly direction, and 100 feet in an easterly direction from the discovery monument, at which the notice of location is posted, lengthwise of the claim, together with 300 feet in width on each side of the center of the claim, The general course of the lode deposit and premises is from the east to the west.

The location of the claim is described with reference to the SW corner of Section 34, T23N, R49E, Mount Diablo Meridian, which bears about S 76° 30' W, about 3,820 feet, from corner no. 1 of Del No. 33 Claim. Corner no. 1 of Del No. 33 Claim is identical with corner no. 1 of Prado No. 13 Claim.

The surface boundaries of the claim are marked upon the ground as follows: Beginning at a point in a easterly direction 100 feet from the discovery monument (at which the notice of location is posted), being in the center of the east end line of said claim; thence south 300 feet to a 4"x4" redwood post 4½' high being the SE No. 1 corner of said claim; thence west 750 feet to a 4"x4" redwood post 4½' high being at the center of the south side line; thence west 750 feet to a 4"x4" redwood post 4½' high being the SW No. 2 corner of said claim; thence north 300 feet to the center of the west end line of said claim; thence north 300 feet to a 4½" dia. juniper post 5' high being the NW No. 3 corner of said claim; thence east 750 feet to a 4"x4" redwood post 4½' high being at the center of the north side line; thence east 750 feet to a 4"x4" redwood post 4½' high being the NE No. 4 corner of said claim; thence south 300 feet to the center of the east end line of said claim, at the place of beginning. Metal tags, marked with appropriate corner descriptions, as described above, are affixed to the monuments. The boundaries of the claim were completed July 2, 1967.

A description and the location of the work done upon the claim is as follows: An open cut and excavation has been dug along the ledge or lode, the size of which is at least 4 feet by 6 feet by 10 feet, located at the discovery monument, and excavation work done at various points on the Del No. 33 claim.

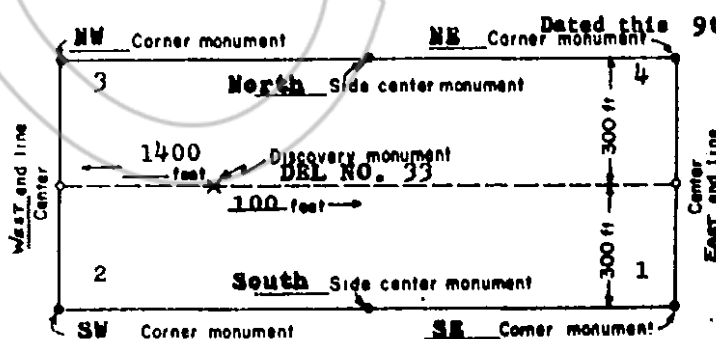

(This diagram is intended to give a general idea of the plan of location)

Julian E. Simpson  
Locator.

*Julian E. Simpson*

Address:  
Box 305  
Corte Madera  
California

File No. 45041

RECORDED AT THE REQUEST OF  
Julian Simpson  
August 9 A. D. 1967.  
at 45 minutes past 4 P.  
in Book 20 of OFFICIAL RECORDS  
Page 84  
EUREKA COUNTY, NEVADA  
*Julius A. De la Torre*  
Recorder

Fee \$1.00

# CERTIFICATE OF MINING LOCATION

TO ALL WHOM IT MAY CONCERN

The undersigned hereby certifies that he has located the  
**DEL NO. 45 Mining Claim** in the unknown Mining District, in  
 Eureka County, in the State of Nevada, on the 15th day of June  
 1967. at 3:50 P.M.

The length of the claim is 1500 feet, and 1381 feet is  
 claimed in a westerly direction, and 119 feet in an easterly  
 direction from the discovery monument, at which the notice of  
 location is posted, lengthwise of the claim, together with 300  
 feet in width on each side of the center of the claim. The  
 general course of the lode deposit and premises is from the east  
 to the west.

The location of the claim is described with reference to the  
 SW corner of Section 34, T23N, R9E, Mount Diablo Meridian, which  
 bears about S 56° W, about 8090 feet, from corner no. 1 of  
 Del No. 45 Claim. Corner no. 4 of Del No. 45 Claim is  
 identical with corner no. 4 of Del No. 2 Claim.

The surface boundaries of the claim are marked upon the  
 ground as follows: Beginning at a point in a westerly direction  
 1381 feet from the discovery monument (at which the notice of  
 location is posted), being in the center of the west end line  
 of said claim; thence north 300 feet to a 12" dia. pinion post 4½" high  
 being the NW No. 1 corner of said claim; thence east 750 feet  
 to a 4" dia. juniper post 4½" high being at the center of the  
 north side line; thence east 750 feet to a 6" dia. topped  
 pinion 5' high being the NE No. 2 corner of said claim; thence  
 south 300 feet to the center of the east end line of said claim;  
 thence south 300 feet to a 8" dia. topped juniper 4½" high being  
 the SE No. 3 corner of said claim; thence west 750 feet to a  
 4" dia. juniper post 4½" high being at the center of the south  
 side line; thence west 750 feet to a 4"x4" redwood post 4½" high  
 being the SW No. 4 corner of said claim; thence north 300  
 feet to the center of the west end line of said claim, at the  
 place of beginning. Metal tags, marked with appropriate corner  
 descriptions, as described above, are affixed to the monuments.  
 The boundaries of the claim were completed July 3, 1967.

A description and the location of the work done upon the  
 claim is as follows: An open cut and excavation has been dug  
 along the ledge or lode, the size of which is at least 4 feet  
 by 6 feet by 10 feet, located at the discovery monument, and  
 excavation work done at various points on the Del No. 45 claim.

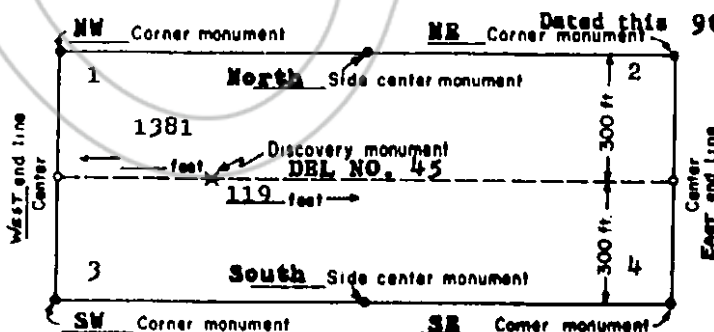

(This diagram is intended to give a general idea of the plan of location)

Dated this 9th day of August, 1967.

Julian E. Simpson

Locator

*Julian E. Simpson*

Address:  
 Box 305  
 Certe Madern  
 California

File No. 15042

RECORDED AT THE REQUEST OF  
 Julian Simpson  
 August 9, A. D. 1967.  
 at 45 minutes past 4 P.  
 in Book 20 of OFFICIAL RECORD  
 Page 85  
 EUREKA COUNTY, NEVADA  
 Recorder 1.00



**CERTIFICATE OF MINING LOCATION****TO ALL WHOM IT MAY CONCERN**

The undersigned hereby certifies that he has located the  
 DEL NO. 46 Mining Claim in the unknown Mining District, in  
 Eureka County, in the State of Nevada, on the 30th day of May  
 1967, at 4:30 P.M.

The length of the claim is 1500 feet, and 1410 feet is  
 claimed in a westerly direction, and 90 feet in an easterly  
 direction from the discovery monument, at which the notice of  
 location is posted, lengthwise of the claim, together with 300  
 feet in width on each side of the center of the claim. The  
 general course of the lode deposit and premises is from the east  
 to the west.

The location of the claim is described with reference to the  
 SW corner of Section 34, T23N, R49E, Mount Diablo Meridian, which  
 bears about S 06°-W, about 6940 feet, from corner no. 1 of  
 Del No. 46 Claim. Corner no. 2 of Del No. 46 Claim is  
 identical with corner no. 2 of Del No. 23 Claim.

The surface boundaries of the claim are marked upon the  
 ground as follows: Beginning at a point in a westerly direction  
 1440 feet from the discovery monument (at which the notice of  
 location is posted), being in the center of the west end line  
 of said claim; thence south 300 feet to a 5" dia. juniper post 4½' high  
 being the SW No. 1 corner of said claim; thence east 750 feet  
 to a 4" dia. juniper post 4½' high; being at the center of the  
 south side line; thence east 750 feet to a 5" dia. juniper  
 post being the SE No. 2 corner of said claim; thence  
 north 300 feet to the center of the east end line of said claim;  
 thence north 300 feet to a 6" dia. juniper post 4½' high being  
 the NE No. 3 corner of said claim; thence west 750 feet to a  
 4" dia. post 5' high being at the center of the north  
 side line; thence west 750 feet to a 5½" dia. post 5' high  
 being the NW No. 4 corner of said claim; thence south 300  
 feet to the center of the west end line of said claim, at the  
 place of beginning. Metal tags, marked with appropriate corner  
 descriptions, as described above, are affixed to the monuments.  
 The boundaries of the claim were completed June 17, 1967.

A description and the location of the work done upon the  
 claim is as follows: An open cut and excavation has been dug  
 along the ledge or lode, the size of which is at least 4 feet  
 by 6 feet by 10 feet, located at the discovery monument, and  
 excavation work done at various points on the Del No. 46 claim.

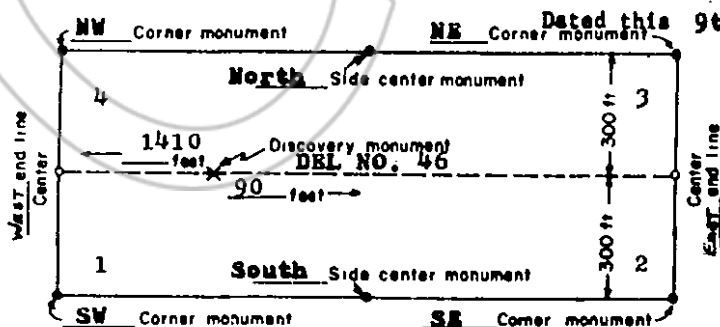

(This diagram is intended to give a general idea of the plan of location) File No.

Dated this 9th day of August, 1967.

Julian E. Simpson

Locator

*Julian E. Simpson*

Address:

Box 305

Corte Madera

California 95043

RECORDED AT THE REQUEST OF  
 Julian Simpson  
 August 9, 1967  
 at 4:45 minutes past 4 P. M.  
 in Book 20 of OFFICIAL RECORDS  
 Page 86  
 EUREKA COUNTY, NEVADA  
*Julius A. McLaughlin*  
 Recorder

Fee \$1.00

**CERTIFICATE OF MINING LOCATION**

TO ALL WHOM IT MAY CONCERN

The undersigned hereby certifies that he has located the  
 DEL NO. 47 Mining Claim in the unknown Mining District, in  
 Eureka County, in the State of Nevada, on the 30th day of May  
 1967, at 5:00 P.M.

The length of the claim is 1300 feet, and 130 feet is  
 claimed in a westerly direction, and 1370 feet in an easterly  
 direction from the discovery monument, at which the notice of  
 location is posted, lengthwise of the claim, together with 300  
 feet in width on each side of the center of the claim. The  
 general course of the lode deposit and premises is from the east  
 to the west.

The location of the claim is described with reference to the  
 SW corner of Section 34, T23N, R49E, Mount Diablo Meridian, which  
 bears about S44°-30'W, about 9620 feet, from corner no. 1 of  
 Del No. 47 Claim. Corner no. 1 of Del No. 47 Claim is  
 identical with corner no. 1 of Del No. 40 Claim.

The surface boundaries of the claim are marked upon the  
 ground as follows: Beginning at a point in a easterly direction  
 1370 feet from the discovery monument (at which the notice of  
 location is posted), being in the center of the east end line  
 of said claim; thence south 300 feet to a 4" dia. topped pinion 4½' hi  
 being the NE No. 1 corner of said claim; thence west 750 feet  
 to a 5" dia. topped juniper 4½' high being at the center of the  
 south side line; thence west 750 feet to a 4" dia. topped  
 juniper 4½' hi. being the SW No. 2 corner of said claim; thence  
 north 300 feet to the center of the west end line of said claim;  
 thence north 300 feet to a 4" dia. topped juniper 4' high being  
 the NW No. 3 corner of said claim; thence east 750 feet to a  
 4½" dia. pinion post 5' high being at the center of the north  
 side line; thence east 750 feet to a 5" dia. topped pinion 4½' high  
 being the NE No. 4 corner of said claim; thence south 300  
 feet to the center of the east end line of said claim, at the  
 place of beginning. Metal tags, marked with appropriate corner  
 descriptions, as described above, are affixed to the monuments.  
 The boundaries of the claim were completed June 17, 1967.

A description and the location of the work done upon the  
 claim is as follows: An open cut and excavation has been dug  
 along the ledge or lode, the size of which is at least 4 feet  
 by 6 feet by 10 feet, located at the discovery monument, and  
 excavation work done at various points on the Del No. 47 claim.

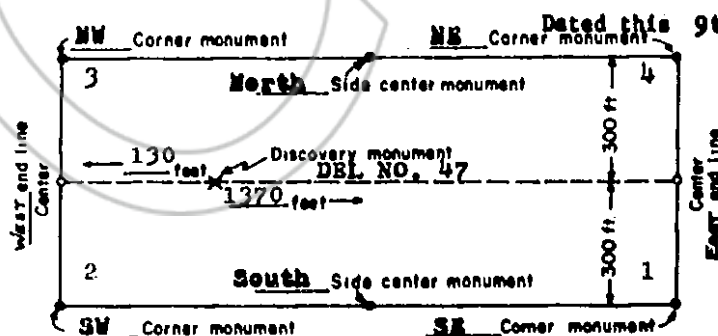

(This diagram is intended to give a general idea of the plan of location)

Dated this 9th day of August

, 1967.

Julian E. Simpson

Locator

*Julian E. Simpson*

Address:

Box 305  
Corte Madera  
CaliforniaFile No. 15044RECORDED AT THE REQUEST OF  
Julian Simpson

August 9, A. D. 1967

At 45 minutes past 4 P. M.

in Book 20 of OFFICIAL RECORDS

Page 87 Records of

EUREKA COUNTY, NEVADA

*Shelley A. Neale*

Recorder

Fee \$-1.00

File No. 15045

# CERTIFICATE OF MINING LOCATION

TO ALL WHOM IT MAY CONCERN

The undersigned hereby certifies that he has located the Del No. 48 Mining Claim in the unknown Mining District, in Eureka County, in the State of Nevada, on the 14th day of June 1967, at 9:30 A.M.

The length of the claim is 1500 feet, and 1378 feet is claimed in a westerly direction, and 122 feet in an easterly direction from the discovery monument, at which the notice of location is posted, lengthwise of the claim, together with 300 feet in width on each side of the center of the claim. The general course of the lode deposit and premises is from the east to the west.

The location of the claim is described with reference to the SW corner of Section 34, T23N, R49E, Mount Diablo Meridian, which bears about S005°W, about 8130 feet, from corner no. 1 of Del No. 48 Claim. Corner no. 2 of Del No. 48 Claim is identical with corner no. 2 of Del No. 23 Claim.

The surface boundaries of the claim are marked upon the ground as follows: Beginning at a point in a westerly direction 1378 feet from the discovery monument (at which the notice of location is posted), being in the center of the west end line of said claim; thence north 300 feet to a  $4\frac{1}{2}$ " dia. topped pinion 5' hi being the NW No. 1 corner of said claim; thence east 750 feet to a  $4\frac{1}{2}$ " dia. dead tree post  $4\frac{1}{2}$ ' high being at the center of the north side line; thence east 750 feet to a  $6\frac{1}{2}$ " dia. topped pinion 6' high being the NE No. 2 corner of said claim; thence south 300 feet to the center of the east end line of said claim; thence south 300 feet to a 6" dia. juniper post  $4\frac{1}{2}$ ' high being the SE No. 3 corner of said claim; thence west 750 feet to a 4" dia. dead tree post 5' high being at the center of the south side line; thence west 750 feet to a  $5\frac{1}{2}$ " dia. dead tree post 5' high being the SW No. 4 corner of said claim; thence north 300 feet to the center of the west end line of said claim, at the place of beginning. Metal tags, marked with appropriate corner descriptions, as described above, are affixed to the monuments. The boundaries of the claim were completed July 3, 1967.

A description and the location of the work done upon the claim is as follows: An open cut and excavation has been dug along the ledge or lode, the size of which is at least 4 feet by 6 feet by 10 feet, located at the discovery monument, and excavation work done at various points on the Del No. 48 claim.

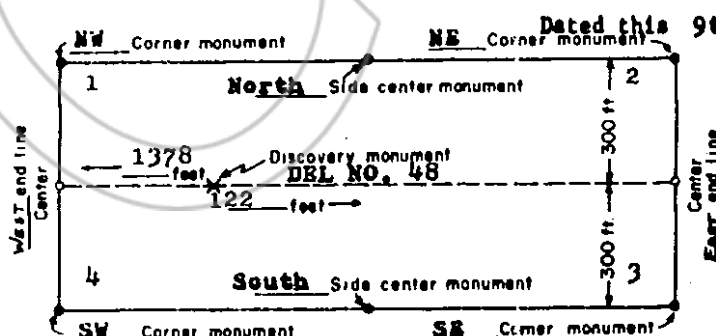

(This diagram is intended to give a general idea of the plan of location) File No. 15045

Dated this 9th day of August, 1967.

Julian E. Simpson

Locator

*Julian E. Simpson*

Address:  
Box 303  
Corte Madera  
California

RECORDED AT THE REQUEST OF

Julian E. Simpson

August 9, A.D. 1967

at 45 minutes past 4 P.M.

in Book 20 of OFFICIAL RECORD

Page 88

EUREKA COUNTY, NEVADA

*Julius A. DePoe*

Recorder

Fee \$ 1.00

# CERTIFICATE OF MINING LOCATION

TO ALL WHOM IT MAY CONCERN

The undersigned hereby certifies that he has located the DEL NO. 49 Mining Claim in the unknown Mining District, in Eureka County, in the State of Nevada, on the 14th day of June 1967, at 9:15 A.M.

The length of the claim is 1500 feet, and 64 feet is claimed in a westerly direction, and 1436 feet in an easterly direction from the discovery monument, at which the notice of location is posted, lengthwise of the claim, together with 300 feet in width on each side of the center of the claim. The general course of the lode deposit and premises is from the east to the west.

The location of the claim is described with reference to the SW corner of Section 34, T23N, R49E, Mount Diablo Meridian, which bears about S 24°-30'W, about 8930 feet, from corner no. 1 of Del No. 49 Claim. Corner no. 2 of Del No. 49 Claim is identical with corner no. 2 of Del No. 52 Claim.

The surface boundaries of the claim are marked upon the ground as follows: Beginning at a point in a easterly direction 1436 feet from the discovery monument (at which the notice of location is posted), being in the center of the east end line of said claim; thence north 300 feet to a 7" dia. topped pinion 4½' hi being the NE No. 1 corner of said claim; thence west 750 feet to a 5½" dia. topped Juniper 5' high being at the center of the north side line; thence west 750 feet to a 6½" dia. topped pinion 6' high being the NW No. 2 corner of said claim; thence south 300 feet to the center of the west end line of said claim; thence south 300 feet to a 6" dia. juniper post 4½' high being the SW No. 3 corner of said claim; thence east 750 feet to a 4" dia. topped pinion 4' high being at the center of the south side line; thence east 750 feet to a 4" dia. topped juniper 3½' hi being the SE No. 4 corner of said claim; thence north 300 feet to the center of the east end line of said claim, at the place of beginning. Metal tags, marked with appropriate corner descriptions, as described above, are affixed to the monuments. The boundaries of the claim were completed July 3, 1967.

A description and the location of the work done upon the claim is as follows: An open cut and excavation has been dug along the ledge or lode, the size of which is at least 4 feet by 6 feet by 10 feet, located at the discovery monument, and excavation work done at various points on the Del No. 49 claim.

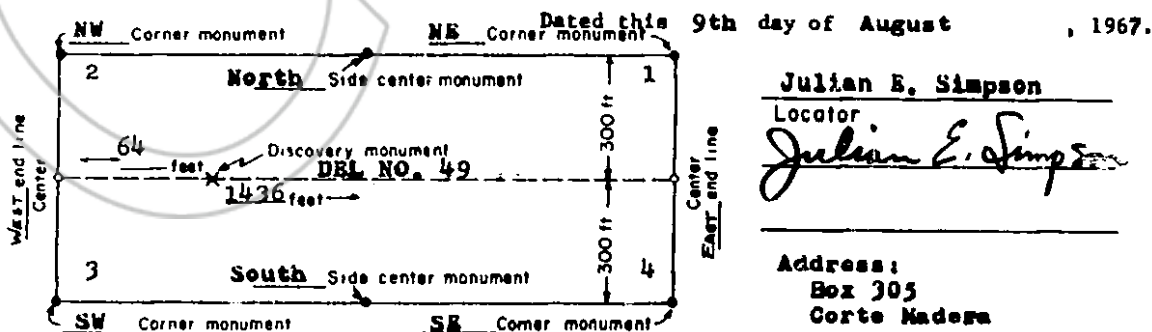

(This diagram is intended to give a general idea of the plan of location)

File No. 45046

RECORDED AT THE REQUEST OF  
Julian Simpson

August 9, 1967

at 4:45 minutes past 4 P. M.

in Book 20 of OFFICIAL RECORDS

Page 89 of Records of

EUREKA COUNTY, NEVADA

*Julian E. Simpson*

Recorder



# CERTIFICATE OF MINING LOCATION

TO ALL WHOM IT MAY CONCERN

The undersigned hereby certifies that he has located the DEL NO. 50 Mining Claim in the unknown Mining District, in Eureka County, in the State of Nevada, on the 14th day of June 1967, at 11:10 A.M.

The length of the claim is 1500 feet, and 1400 feet is claimed in a westerly direction, and 100 feet in an easterly direction from the discovery monument, at which the notice of location is posted, lengthwise of the claim, together with 300 feet in width on each side of the center of the claim. The general course of the lode deposit and premises is from the east to the west.

The location of the claim is described with reference to the SW corner of Section 34, T23N, R49E, Mount Diablo Meridian, which bears about S24°-30'W, about 8930 feet, from corner no. 1 of Del No. 50 Claim. Corner no. 4 of Del No. 50 Claim is identical with corner no. 1 of Del No. 23 Claim.

The surface boundaries of the claim are marked upon the ground as follows: Beginning at a point in a westerly direction 1400 feet from the discovery monument (at which the notice of location is posted), being in the center of the west end line of said claim; thence north 300 feet to a 7" dia. topped pinion  $4\frac{1}{2}$ " high being the NW No. 1 corner of said claim; thence east 750 feet to a 6" dia. topped pinion 4' high being at the center of the north side line; thence east 750 feet to a 6" dia. juniper post 6' high being the NE No. 2 corner of said claim; thence south 300 feet to the center of the east end line of said claim; thence south 300 feet to a 4" dia. topped juniper  $4\frac{1}{2}$ " high being the SE No. 3 corner of said claim; thence west 750 feet to a 6" dia. topped juniper  $4\frac{1}{2}$ " high being at the center of the south side line; thence west 750 feet to a 4" dia. topped juniper  $3\frac{1}{2}$ " high being the SW No. 4 corner of said claim; thence north 300 feet to the center of the west end line of said claim, at the place of beginning. Metal tags, marked with appropriate corner descriptions, as described above, are affixed to the monuments. The boundaries of the claim were completed July 3, 1967.

A description and the location of the work done upon the claim is as follows: An open cut and excavation has been dug along the ledge or lode, the size of which is at least 4 feet by 6 feet by 10 feet, located at the discovery monument, and excavation work done at various points on the Del No. 50 claim.

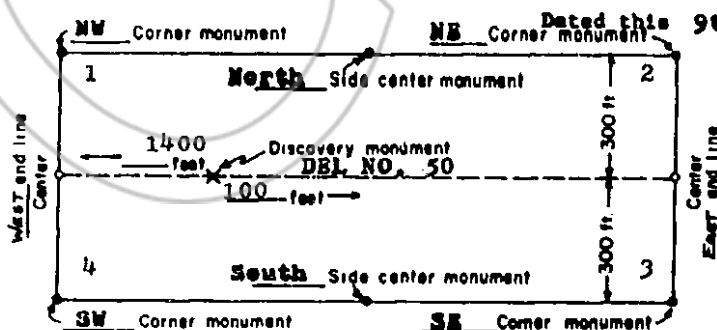

(This diagram is intended to give a general idea of the plan of location)

Dated this 9th day of August, 1967.

Julian E. Simpson

Locator

*Julian E. Simpson*

Address:

Box 305  
Corte Madera  
California 94047

RECORDED AT THE REQUEST OF  
Julian Simpson

August 9, A.D. 1967

at 45 minutes past 4 P.M.

in Book 20 of OFFICIAL RECORDS

Page 90 of RECORDS OF

EUREKA COUNTY, NEVADA

*Julius A. McLaughlin*

Recorder

Fee \$1.00

# CERTIFICATE OF MINING LOCATION

TO ALL WHOM IT MAY CONCERN

The undersigned hereby certifies that he has located the  
 DEL NO. 51 Mining Claim in the unknown Mining District, in  
 Eureka County, in the State of Nevada, on the 14th day of June  
 1967, at 11:20 A.M.

The length of the claim is 1500 feet, and 150 feet is  
 claimed in a westerly direction, and 1350 feet in an easterly  
 direction from the discovery monument, at which the notice of  
 location is posted, lengthwise of the claim, together with 300  
 feet in width on each side of the center of the claim. The  
 general course of the lode deposit and premises is from the east  
 to the west.

The location of the claim is described with reference to the  
 SW corner of Section 34, T23N, R49E, Mount Diablo Meridian, which  
 bears about S39°-30'W, about 10,540 feet, from corner no. 1 of  
 Del No. 51 Claim. Corner no. 3 of Del No. 51 Claim is  
 identical with corner no. 3 of Del No. 34 Claim.

The surface boundaries of the claim are marked upon the  
 ground as follows: Beginning at a point in a easterly direction  
 1350 feet from the discovery monument (at which the notice of  
 location is posted), being in the center of the east end line  
 of said claim; thence north 300 feet to a 4½" dia. juniper post 7' high  
 being the NE No. 1 corner of said claim; thence east 750 feet  
 to a 4½" dia. pinion post 5' high being at the center of the  
 north side line; thence west 750 feet to a 6" dia. juniper  
 post 6' high being the NW No. 2 corner of said claim; thence  
 south 300 feet to the center of the west end line of said claim;  
 thence south 300 feet to a 4" dia. topped juniper 4' high being  
 the SW No. 3 corner of said claim; thence east 750 feet to a  
 4½" dia. pinion post 4½' high being at the center of the south  
 side line; thence east 750 feet to a 5" dia. topped pinion 4½' high  
 being the SE No. 4 corner of said claim; thence north 300  
 feet to the center of the east end line of said claim, at the  
 place of beginning. Metal tags, marked with appropriate corner  
 descriptions, as described above, are affixed to the monuments.  
 The boundaries of the claim were completed June 17, 1967.  
 July 3

A description and the location of the work done upon the  
 claim is as follows: An open cut and excavation has been dug  
 along the ledge or lode, the size of which is at least 4 feet  
 by 6 feet by 10 feet, located at the discovery monument, and  
 excavation work done at various points on the Del No. 51 claim.

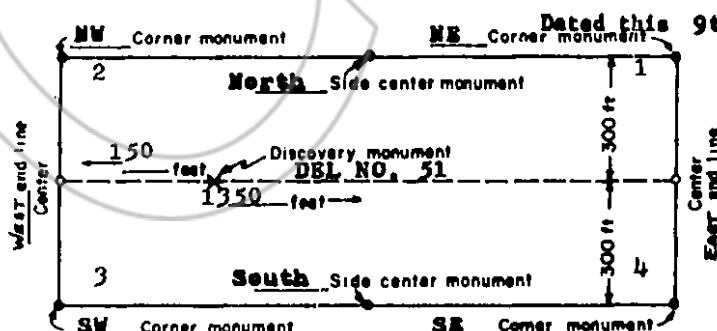

(This diagram is intended to give a general idea of the plan of location)

Dated this 9th day of August, 1967.

Julian E. Simpson

Locator

*Julian E. Simpson*

Address:  
 Box 305  
 Corte Madera  
 California

45048

File No. 45048  
 RECORDED AT THE REQUEST OF  
 AUGUST 9, 1967  
 at 45 minutes past 4 P.M.  
 in Book 20 OF OFFICIAL RECORDS  
 Page 91  
 EUREKA COUNTY, NEVADA  
*William A. DeTasle*  
 Recorder 1.00

# CERTIFICATE OF MINING LOCATION

TO ALL WHOM IT MAY CONCERN

The undersigned hereby certifies that he has located the DEL NO. 52 Mining Claim in the unknown Mining District, in Eureka County, in the State of Nevada, on the 14th day of June 1967. at 10:10 A.M.

The length of the claim is 1500 feet, and 1440 feet is claimed in a westerly direction, and 60 feet in an easterly direction from the discovery monument, at which the notice of location is posted, lengthwise of the claim, together with 300 feet in width on each side of the center of the claim. The general course of the lode deposit and premises is from the east to the west.

The location of the claim is described with reference to the SW corner of Section 34, T23N, R49E, Mount Diablo Meridian, which bears about S005°W, about 8130 feet, from corner no. 1 of Del No. 52 Claim. Corner no. 1 of Del No. 52 Claim is identical with corner no. 1 of Del No. 48 Claim.

The surface boundaries of the claim are marked upon the ground as follows: Beginning at a point in a westerly direction 1440 feet from the discovery monument (at which the notice of location is posted), being in the center of the west end line of said claim; thence south 300 feet to a  $4\frac{1}{2}$ " dia. topped pinion 5' hi being the SW No. 1 corner of said claim; thence east 750 feet to a  $4\frac{1}{2}$ " dia. dead tree post  $4\frac{1}{2}$ ' hi being at the center of the south side line; thence east 750 feet to a  $6\frac{1}{2}$ " dia. topped pinion 6' high being the SE No. 2 corner of said claim; thence north 300 feet to the center of the east end line of said claim; thence north 300 feet to a 8" dia. topped pinion 6' high being the NE No. 3 corner of said claim; thence west 750 feet to a  $4\frac{1}{2}$ " dia. dead tree post  $4\frac{1}{2}$ ' hi being at the center of the north side line; thence west 750 feet to a  $5\frac{1}{2}$ " dia. topped pinion  $4\frac{1}{2}$ ' hi being the NW No. 4 corner of said claim; thence south 300 feet to the center of the west end line of said claim, at the place of beginning. Metal tags, marked with appropriate corner descriptions, as described above, are affixed to the monuments. The boundaries of the claim were completed July 3, 1967.

A description and the location of the work done upon the claim is as follows: An open cut and excavation has been dug along the ledge or lode, the size of which is at least 4 feet by 6 feet by 10 feet, located at the discovery monument, and excavation work done at various points on the Del No. 52 claim.

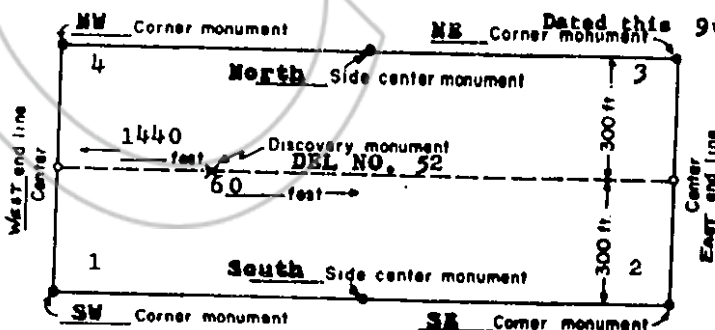

(This diagram is intended to give a general idea of the plan of location)

Julian E. Simpson

Locator

*Julian E. Simpson*

Address:

Box 305  
Corte Madera  
California

File No. 15049

RECORDED AT THE REQUEST OF

Julian Simpson

August 9 A. D. 1967

at 45 minutes past 4 P. M.

in Book 20 of OFFICIAL RECORDS

Page 92 Recorder of

*William A. McPhee*

Recorder Fee \$ 1.00

# CERTIFICATE OF MINING LOCATION

TO ALL WHOM IT MAY CONCERN

The undersigned hereby certifies that he has located the DEL NO. 53 Mining Claim in the unknown Mining District, in Eureka County, in the State of Nevada, on the 14th day of June 1967, at 10:20 A.M.

The length of the claim is 1500 feet, and 54 feet is claimed in a westerly direction, and 1446 feet in an easterly direction from the discovery monument, at which the notice of location is posted, lengthwise of the claim, together with 300 feet in width on each side of the center of the claim. The general course of the lode deposit and premises is from the east to the west.

The location of the claim is described with reference to the SW corner of Section 34, T23N, M49E, Mount Diablo Meridian, which bears about S24°-30°W, about 8930 feet, from corner no. 1 of Del No. 53 Claim. Corner no. 2 of Del No. 53 Claim is identical with corner no. 2 of Del No. 48 Claim.

The surface boundaries of the claim are marked upon the ground as follows: Beginning at a point in a easterly direction 1446 feet from the discovery monument (at which the notice of location is posted), being in the center of the east end line of said claim; thence south 300 feet to a 7" dia. topped pinion 4½" high being the SE No. 1 corner of said claim; thence west 750 feet to a 5½" dia. topped juniper 5' high being at the center of the south side line; thence west 750 feet to a 6½" dia. topped pinion 6' high being the SW No. 2 corner of said claim; thence north 300 feet to the center of the west end line of said claim; thence north 300 feet to a 8" dia. topped pinion 6' high being the NW No. 3 corner of said claim; thence east 750 feet to a 7" dia. topped pinion 4½" high being at the center of the north side line; thence east 750 feet to a 6½" dia. pinion post 6' high being the NE No. 4 corner of said claim; thence south 300 feet to the center of the east end line of said claim, at the place of beginning. Metal tags, marked with appropriate corner descriptions, as described above, are affixed to the monuments. The boundaries of the claim were completed July 3, 1967.

A description and the location of the work done upon the claim is as follows: An open cut and excavation has been dug along the ledge or lode, the size of which is at least 4 feet by 6 feet by 10 feet, located at the discovery monument, and excavation work done at various points on the Del No. 53 claim.

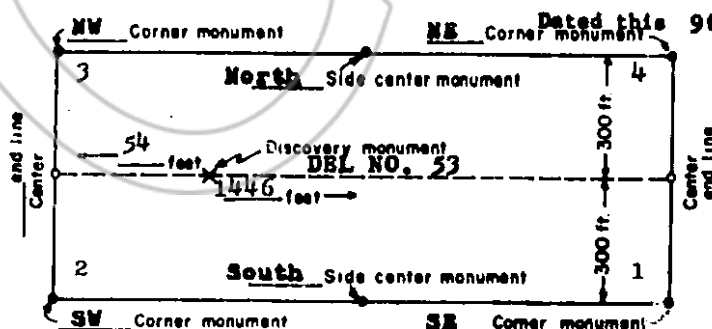

(This diagram is intended to give a general idea of the plan of location)

Dated this 9th day of August, 1967.

Julian E. Simpson

Locator

*Julian E. Simpson*

Address:  
Box 305  
Corte Madera  
California

File No. 45050

RECORDED AT THE REQUEST OF

Julian Simpson

August 9, 1967 A. D. 1967

at 45 minutes past 4 P.

in Book 20 of OFFICIAL RECORD

Page 93

EUREKA COUNTY, NEVADA

*William A. McLaughlin*

Recorder

Fee \$1.00



# CERTIFICATE OF MINING LOCATION

TO ALL WHOM IT MAY CONCERN

The undersigned hereby certifies that he has located the  
DEL NO. 54 Mining Claim in the unknown Mining District, in  
Eureka County, in the State of Nevada, on the 14th day of June  
1967, at 2:20 P.M.

The length of the claim is 1500 feet, and 1453 feet is  
claimed in a westerly direction, and 47 feet in an easterly  
direction from the discovery monument, at which the notice of  
location is posted, lengthwise of the claim, together with 300  
feet in width on each side of the center of the claim. The  
general course of the lode deposit and premises is from the east  
to the west.

The location of the claim is described with reference to the  
SW corner of Section 34, T23N, R49E, Mount Diablo Meridian, which  
bears about S 24°-30'W, about 8930 feet, from corner no. 1 of  
Del No. 54 Claim. Corner no. 1 of Del No. 54 Claim is  
identical with corner no. 1 of Del No. 49 Claim.

The surface boundaries of the claim are marked upon the  
ground as follows: Beginning at a point in a westerly direction  
2453 feet from the discovery monument (at which the notice of  
location is posted), being in the center of the west end line  
of said claim; thence south 300 feet to a 7" dia. topped pinion 4½' hi  
being the SW No. 1 corner of said claim; thence east 750 feet  
to a 6" dia. topped pinion 4' high being at the center of the  
south side line; thence east 750 feet to a 6" dia. juniper  
post 6' hi being the SE No. 2 corner of said claim; thence  
north 300 feet to the center of the east end line of said claim;  
thence north 300 feet to a 6" dia. pinion post 5' high being  
the NE No. 3 corner of said claim; thence west 750 feet to a  
4½' dead tree post 5' high being at the center of the north  
side line; thence west 750 feet to a 6½" dia. pinion post 6' high  
being the NW No. 4 corner of said claim; thence south 300  
feet to the center of the west end line of said claim, at the  
place of beginning. Metal tags, marked with appropriate corner  
descriptions, as described above, are affixed to the monuments.  
The boundaries of the claim were completed July 3, 1967.

A description and the location of the work done upon the  
claim is as follows: An open cut and excavation has been dug  
along the ledge or lode, the size of which is at least 4 feet  
by 6 feet by 10 feet, located at the discovery monument, and  
excavation work done at various points on the Del No. 54 claim.

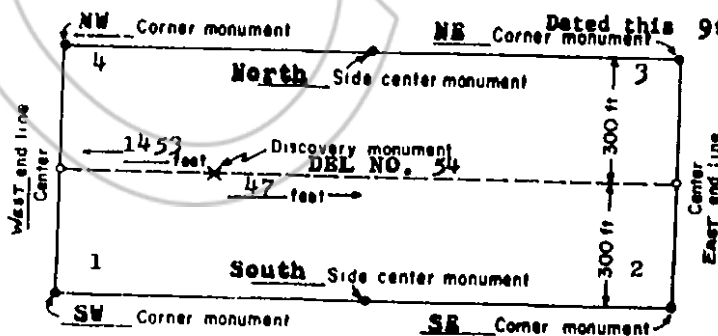

(This diagram is intended to give a general idea of the plan of location)

Dated this 9th day of August, 1967.

Julian E. Simpson

Locator

*Julian E. Simpson*

Address:

Box 305  
Corte Madera  
California

RECORDED AT THE REQUEST OF  
Julian Simpson  
August 9, A. D. 1967  
at 45 minutes past 4 P. M.  
in Book 20 of OFFICIAL RECORDS

Page 94 Records of  
EUREKA COUNTY, NEVADA  
*Shelley A. DePaola*  
Recorder

Fee 1.00

# CERTIFICATE OF MINING LOCATION

TO ALL WHOM IT MAY CONCERN

The undersigned hereby certifies that he has located the DEL NO. 55 Mining Claim in the unknown Mining District, in Eureka County, in the State of Nevada, on the 14th day of June 1967, at 2:30 P.M.

The length of the claim is 1500 feet, and 99 feet is claimed in a westerly direction, and 1401 feet in an easterly direction from the discovery monument, at which the notice of location is posted, lengthwise of the claim, together with 300 feet in width on each side of the center of the claim. The general course of the lode deposit and premises is from the east to the west.

The location of the claim is described with reference to the SW corner of Section 34, T23N, R49E, Mount Diablo Meridian, which bears about S39°-30'W, about 10,540 feet, from corner no. 1 of Del No. 55 Claim. Corner no. 2 of Del No. 55 Claim is identical with corner no. 2 of Del No. 50 Claim.

The surface boundaries of the claim are marked upon the ground as follows: Beginning at a point in a easterly direction 1401 feet from the discovery monument (at which the notice of location is posted), being in the center of the east end line of said claim; thence south 300 feet to a  $4\frac{1}{2}$ " dia. juniper post 7' high being the SE No. 1 corner of said claim; thence west 750 feet to a 7" dia. pinion post  $6\frac{1}{2}$ " high being at the center of the south side line; thence west 750 feet to a 6" dia. juniper post 6' high being the SW No. 2 corner of said claim; thence north 300 feet to the center of the west end line of said claim; thence north 300 feet to a 6" dia. juniper post 5' high being the NW No. 3 corner of said claim; thence east 750 feet to a 5" dia. topped pinion 4' high being at the center of the north side line; thence east 750 feet to a  $4\frac{1}{2}$ " dia. pinion post 6' high being the NE No. 4 corner of said claim; thence south 300 feet to the center of the east end line of said claim, at the place of beginning. Metal tags, marked with appropriate corner descriptions, as described above, are affixed to the monuments. The boundaries of the claim were completed July 3, 1967.

A description and the location of the work done upon the claim is as follows: An open cut and excavation has been dug along the ledge or lode, the size of which is at least 4 feet by 6 feet by 10 feet, located at the discovery monument, and excavation work done at various points on the Del No. 55 claim.

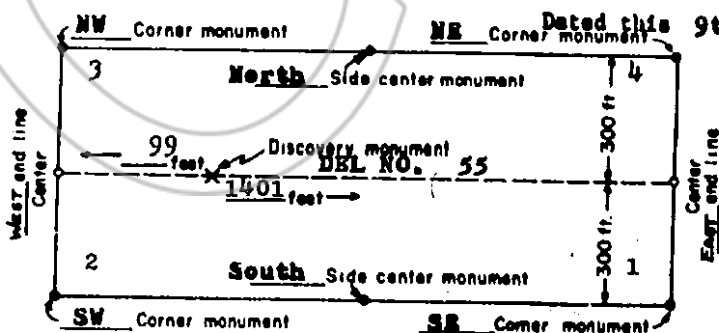

(This diagram is intended to give a general idea of the plan of location) File No. 45052

Dated this 9th day of August, 1967.

Julian E. Simpson

Locator

Julian E. Simpson

Address:

Box 305  
Corte Madera  
California

RECORDED AT THE REQUEST OF  
Julian Simpson  
August 9, 1967  
at 45 minutes past 4 P.M.  
in Book 20 of OFFICIAL RECORDS  
Page 95 Records of  
EUREKA COUNTY, NEVADA

Shelia A. DePauli  
Recorder

Fee \$ 1.00

# CERTIFICATE OF MINING LOCATION

TO ALL WHOM IT MAY CONCERN

The undersigned hereby certifies that he has located the DEL NO. 56 Mining Claim in the unknown Mining District, in Eureka County, in the State of Nevada, on the 14th day of June 1967, at 4:20 P.M.

The length of the claim is 1500 feet, and 1459 feet is claimed in a westerly direction, and 41 feet in an easterly direction from the discovery monument, at which the notice of location is posted, lengthwise of the claim, together with 300 feet in width on each side of the center of the claim. The general course of the lode deposit and premises is from the east to the west.

The location of the claim is described with reference to the SW corner of Section 34, T23N, R49E, Mount Diablo Meridian, which bears about S21°-30'W, about 10,040 feet, from corner no. 1 of Del No. 56 Claim. Corner no. 4 of Del No. 56 Claim is identical with corner no. 4 of Del No. 53 Claim.

The surface boundaries of the claim are marked upon the ground as follows: Beginning at a point in a westerly direction 1459 feet from the discovery monument (at which the notice of location is posted), being in the center of the west end line of said claim; thence north 300 feet to a 5" dia. topped juniper 4' hi being the NW No. 1 corner of said claim; thence east 750 feet to a 5½" dia. topped pinion 6' high being at the center of the north side line; thence east 750 feet to a 5" dia. topped juniper 6½' hi being the NE No. 2 corner of said claim; thence south 300 feet to the center of the east end line of said claim; thence south 300 feet to a 6" dia. pinion post 5' high being the SE No. 3 corner of said claim; thence west 750 feet to a 4½" dia. dead tree post 5' high being at the center of the south side line; thence west 750 feet to a 6½" dia. pinion post 6' high being the SW No. 4 corner of said claim; thence north 300 feet to the center of the west end line of said claim, at the place of beginning. Metal tags, marked with appropriate corner descriptions, as described above, are affixed to the monuments. The boundaries of the claim were completed July 3, 1967.

A description and the location of the work done upon the claim is as follows: An open cut and excavation has been dug along the ledge or lode, the size of which is at least 4 feet by 6 feet by 10 feet, located at the discovery monument, and excavation work done at various points on the Del No. 56 claim.

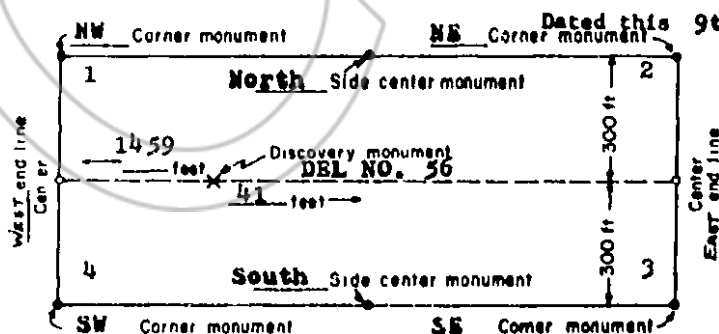

(This diagram is intended to give a general idea of the plan of location)

Julian E. Simpson

Locater

*Julian E. Simpson*

Address:  
Box 305  
Corte Madera  
California

File No. 45053

RECORDED AT THE REQUEST OF  
Julian Simpson

August 9, 1967

at 45 minutes past 4 P.M.

in Book 20 of OFFICIAL RECORDS

Page 96

EUREKA COUNTY, NEVADA

*William A. Metcalfe*

Recorder

Fee \$ 1.00

# CERTIFICATE OF MINING LOCATION

TO ALL WHOM IT MAY CONCERN

The undersigned hereby certifies that he has located the Del No. 57 Mining Claim in the unknown Mining District, in Eureka County, in the State of Nevada, on the 14th day of June 1967, at 4:30 P.M.

The length of the claim is 1500 feet, and 54 feet is claimed in a westerly direction, and 1446 feet in an easterly direction from the discovery monument, at which the notice of location is posted, lengthwise of the claim, together with 300 feet in width on each side of the center of the claim. The general course of the lode deposit and premises is from the east to the west.

The location of the claim is described with reference to the SW corner of Section 34, T23N, R49E, Mount Diablo Meridian, which bears about S350-30'W, about 11,500 feet, from corner no. 1 of Del No. 57 Claim. Corner no. 3 of Del No. 57 Claim is identical with corner no. 3 of Del No. 54 Claim.

The surface boundaries of the claim are marked upon the ground as follows: Beginning at a point in a easterly direction 1446 feet from the discovery monument (at which the notice of location is posted), being in the center of the east end line of said claim; thence north 300 feet to a 5½" dia. dead tree post 5' hi being the NE No. 1 corner of said claim; thence west 750 feet to a 10" dia. topped juniper 7' high being at the center of the north side line; thence west 750 feet to a 5" dia. juniper (Topped) 6½' hi being the NW No. 2 corner of said claim; thence south 300 feet to the center of the west end line of said claim; thence south 300 feet to a 6" dia. pinion post 5' high being the SE No. 3 corner of said claim; thence east 750 feet to a 5" dia. topped pinion 4' high being at the center of the south side line; thence east 750 feet to a 4½" dia. pinion post 6' high being the NE No. 4 corner of said claim; thence north 300 feet to the center of the east end line of said claim, at the place of beginning. Metal tags, marked with appropriate corner descriptions, as described above, are affixed to the monuments. The boundaries of the claim were completed July 3, 1967.

A description and the location of the work done upon the claim is as follows: An open cut and excavation has been dug along the ledge or lode, the size of which is at least 4 feet by 6 feet by 10 feet, located at the discovery monument, and excavation work done at various points on the Del No. 57 claim.

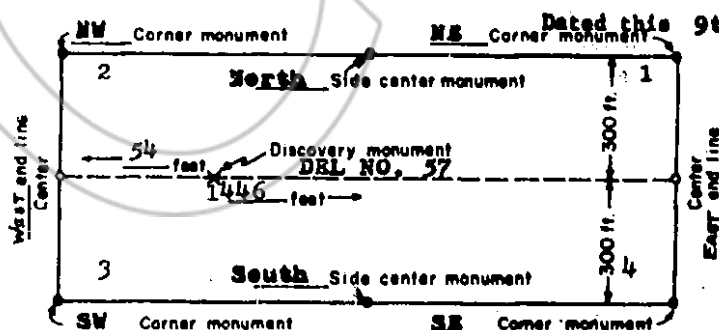

(This diagram is intended to give a general idea of the plan of location)

Julian E. Simpson  
Locator

*Julian E. Simpson*

Address:  
Box 305  
Corte Madera  
California

File No. 45054  
RECORDED AT THE REQUEST OF  
Julian Simpson  
August 9, 1967  
at 45 minutes past 4 P. M.  
in Book 20 of OFFICIAL RECORDS  
Page 97  
EUREKA COUNTY, NEVADA  
Hollis A. DeFasli  
Recorder  
Fee \$ 1.00