

CERTIFICATE OF MINING LOCATION

TO ALL WHOM IT MAY CONCERN

The undersigned hereby certifies that he has located the
 DEL NO. 51 Mining Claim in the unknown Mining District, in
 Eureka County, in the State of Nevada, on the 14th day of June
 1967, at 11:20 A.M.

The length of the claim is 1500 feet, and 150 feet is
 claimed in a westerly direction, and 1350 feet in an easterly
 direction from the discovery monument, at which the notice of
 location is posted, lengthwise of the claim, together with 300
 feet in width on each side of the center of the claim. The
 general course of the lode deposit and premises is from the east
 to the west.

The location of the claim is described with reference to the
 SW corner of Section 34, T23N, R49E, Mount Diablo Meridian, which
 bears about S39°-30'W, about 10,540 feet, from corner no. 1 of
 Del No. 51 Claim. Corner no. 3 of Del No. 51 Claim is
 identical with corner no. 3 of Del No. 34 Claim.

The surface boundaries of the claim are marked upon the
 ground as follows: Beginning at a point in a easterly direction
 1350 feet from the discovery monument (at which the notice of
 location is posted), being in the center of the east end line
 of said claim; thence north 300 feet to a 4½" dia. juniper post 7' high
 being the NE No. 1 corner of said claim; thence east 750 feet
 to a 4½" dia. pinion post 5' high being at the center of the
 north side line; thence west 750 feet to a 6" dia. juniper
 post 6' high being the NW No. 2 corner of said claim; thence
 south 300 feet to the center of the west end line of said claim;
 thence south 300 feet to a 4" dia. topped juniper 4' high being
 the SW No. 3 corner of said claim; thence east 750 feet to a
 4½" dia. pinion post 4½' high being at the center of the south
 side line; thence east 750 feet to a 5" dia. topped pinion 4½' high
 being the SE No. 4 corner of said claim; thence north 300
 feet to the center of the east end line of said claim, at the
 place of beginning. Metal tags, marked with appropriate corner
 descriptions, as described above, are affixed to the monuments.
 The boundaries of the claim were completed June 17, 1967.
 July 3

A description and the location of the work done upon the
 claim is as follows: An open cut and excavation has been dug
 along the ledge or lode, the size of which is at least 4 feet
 by 6 feet by 10 feet, located at the discovery monument, and
 excavation work done at various points on the Del No. 51 claim.

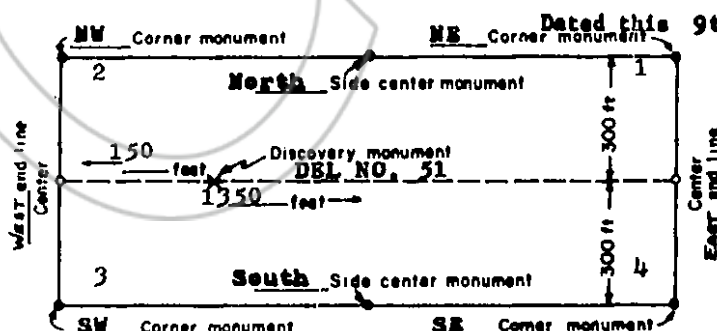

(This diagram is intended to give a general idea of the plan of location)

Dated this 9th day of August

, 1967.

Julian E. Simpson

Locator

Julian E. Simpson

Address:
 Box 305
 Corte Madera
 California

45048

File No.

RECORDED AT THE REQUEST OF
 AUGUST 9, Julian Simpson

August 9, A. D. 1967

at 45 minutes past 4 P. M.

in File 20 OF OFFICIAL RECORDS

Page 91

RECORDED BY
 EUREKA COUNTY, NEVADA

William A. DeTasle

Recorder 1.00