

THE UNITED STATES OF AMERICA.

To all to whom these presents shall come, Greeting:

WHEREAS, by an act of Congress of the United States of America, passed the 15th day of

August, 1846, entitled "An Act to provide for the survey of the public lands in the Territory of

Thomas Mery, Joseph Mery, Nicholas Mery,
 M. H. Joseph and the Petitioners
 of the District of Columbia

Thomas Mery, Joseph Mery, Nicholas Mery,
 M. H. Joseph and the Petitioners

Thomas Mery, Joseph Mery, Nicholas Mery,
 M. H. Joseph and the Petitioners

Thomas Mery, Joseph Mery, Nicholas Mery,
 M. H. Joseph and the Petitioners

Thomas Mery, Joseph Mery, Nicholas Mery,
 M. H. Joseph and the Petitioners

Thomas Mery, Joseph Mery, Nicholas Mery,
 M. H. Joseph and the Petitioners

Thomas Mery, Joseph Mery, Nicholas Mery,
 M. H. Joseph and the Petitioners



thirty (30) minutes East, four hundred and
 ninety (490) feet to a point on Northwest
 Boundary of Lot No. 200, patented to J. J.
 McLaughlin et al. with the corner upon
 the Harper Biscuited Lands, from which
 Post No. 3, of said Lot No. 206, bears South
 thirty two (32) degrees forty five (45) minutes West
 at the distance of one hundred and fifty
 and three tenths (150.3) feet. Over hundred
 and eighty two and eight tenths (182.8) feet
 to a point on Southwest Boundary
 of said Lot No. 206, from which Post No. 3,
 of said Lot No. 206, bears North fifty one (51)
 degrees thirty (30) minutes West at the dis-
 tance of two hundred and fifty one (251) feet.
 Thence South (160) feet to Corner No. 2, a
 Post marked No. 2, U. S. Survey No. 273.

Thence, South fifty (50) degrees thirty (30) min-
 utes West, six hundred (600) feet to Corner
 No. 3, a Post marked No. 3, U. S. Survey No. 273.

Thence North twenty nine (29) degrees thirty
 (30) minutes West, fifteen hundred (1500) feet
 to Corner No. 4, a Post marked No. 4, U. S. Sur-
 vey No. 273.

Thence, North fifty (50) degrees thirty
 (30) minutes East, six hundred (600) feet to
 the place of beginning, containing twenty
 and twenty one hundredths (20.21) acres of
 Land, more or less, and embracing fifteen
 hundred (1500) linear feet of the said Coastal
 Hill Road as represented by yellow shading
 in the following plat.



PLAT

of the Claims of

Thomas Werry et al

upon the

CENTRAL HILL LOPE

EUREKA MINING DISTRICT, EUREKA COUNTY,

NEVADA

Containing 2031 Acres
Sells 2000 Acres to the Public

Map 18302

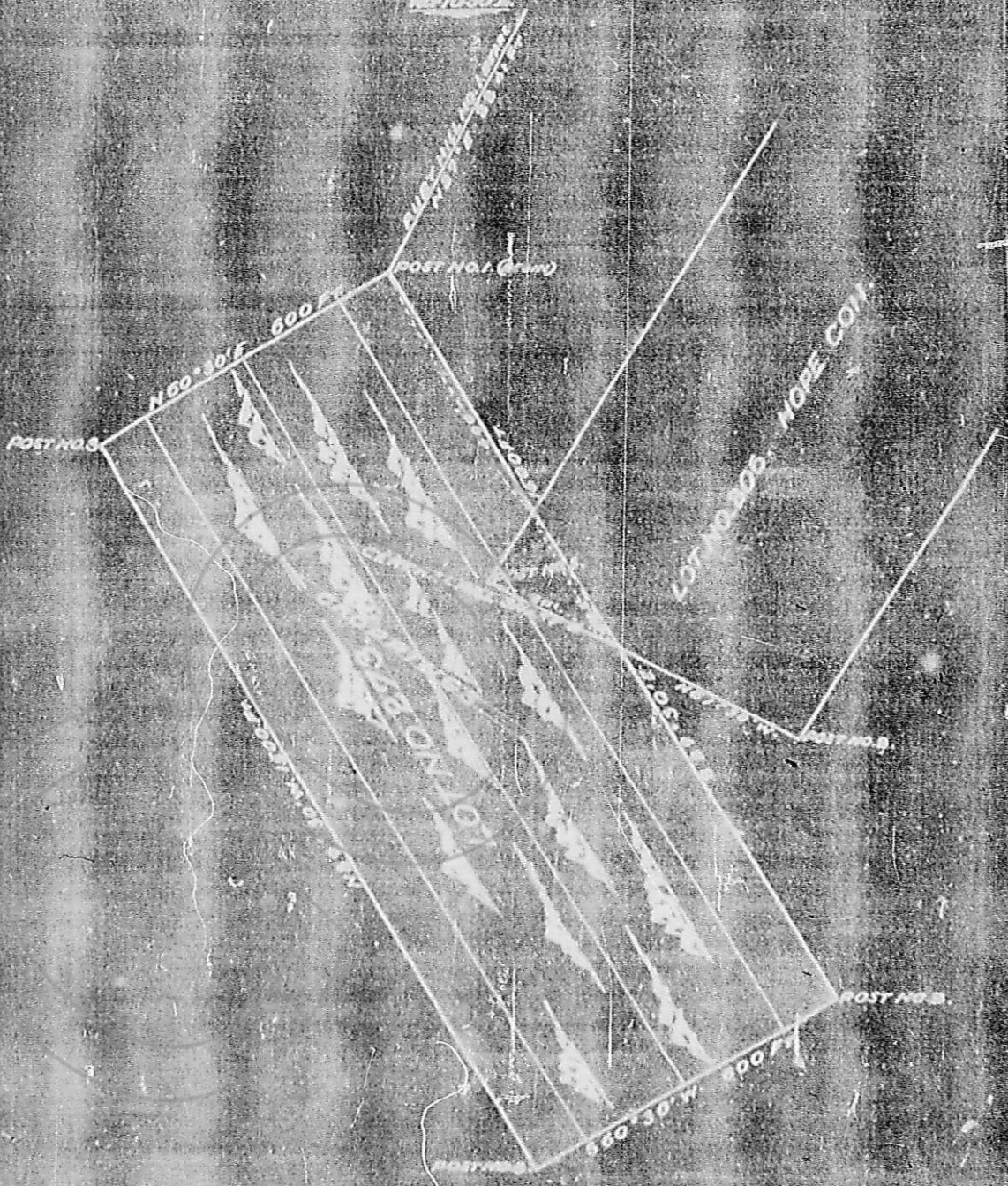

[illegible]

for Samuel (USA)

Accepted and established for me from the
work on the 1st of Oct. 1904. At Kanyas
from A. B. 1st Oct. 1904. The whole in sun.
Thurs. 1st Oct. 1904.

THE END

[illegible]

James Henry Brown, Virginia Henry

165-27275

100-101181-11

THE UNIVERSITY OF CHICAGO PRESS

7. That the Government shall not sell or lease any water from national water rights for mining, irrigation, power, domestic use, or other uses to any person or persons who are not in compliance with such water rights

WITNESSED AND SEALED this 21st day of January, 1903, before me, the undersigned, a Notary Public in and for the State of Texas, in and for the County of _____, State of Texas, and the Seal of the General Land Office is hereunto set.

[Handwritten signature]

BY THE PRESIDENT: *John F. Kennedy*
John F. Kennedy

S.M. Ch. F.

Running Water

I certify the foregoing 4 pages including this one, and each bearing Bureau of Land Management Seal is/a copy/ies of a document on file in the Land Office, Reno, Nevada.

Date: 11/7/67

7/67
LeGrand Bennett
Certifying Officer

RECORDED AT THE REQUEST OF Hecla Mining Co.
on Dec. 5, 1967 at 20 mins. past 9 A. M. in
Book 21 of OFFICIAL RECORDS, page 248-251, RECORDS OF
EURKEA COUNTY, NEVADA. Julius A. Neale Recorder
File No. 45618 Fee \$ 6.00