

GENERAL LAND OFFICE NO. 9734

MINERAL CERTIFICATE NO. 602

THE UNITED STATES OF AMERICA.

To all to whom these presents shall come, Greeting:

WHEREAS, in pursuance of the provisions of the Revised Statutes of the United States, Chapter Six, Title Thirty-two, there have been deposited in the General Land Office of the United States the Plat and Field Notes of survey of

*the North Western Consolidated Mining Company of the
Silver Belt and Bergin's Lode*

accompanied by the Certificate of the Register of the Land Office at *Eureka* in the State of *Nevada* whereby it appears that, in pursuance of the said Revised Statutes of the United States, the said

North Western Consolidated Mining Company

did, on the *twenty ninth* day of *March*, A. D. *1892*, enter his pay for said mining claim or premises, being Mineral Entry No. *602* in the series of said Office, designated by the Surveyor General of Lot No. *255*, embracing a portion of the unreserved public domain

in the *Eureka* Mining District in the County of *Eureka* and State of *Nevada*, in the District of Lands subject to sale at *Eureka*, containing *thirteen and twenty two hundredths (13 2/100)* acres of land, more or less

and, according to the returns on file in the General Land Office, bounded, described, and platted as follows, with magnetic variation of *sixteen (16) degrees thirty (30) minutes East*, to wit:

Beginning at Corner No. 1, a Post marked "No. 1 U.S. Survey No. 255," from which Run by Steel to Near South thirty three (33) degrees sixteen (16) minutes East at the distance of forty seven hundred and fifty six (4756) feet; Thence from said Corner No. 1, North fifty five (55) degrees thirty (30) minutes East, four hundred (400) feet to Corner No. 2, a Post marked "No. 2.



8

U.S. Survey No. 255. Thence South thirty four (34) degree thirty (30) minutes East, seven hundred and seventy one and one tenth (771¹/₁₀) feet to a point on westerly boundary of Lot No. 218, patented to W. H. Foley with his claim upon the Dodge Lode, from which Corner No. 3 of said Lot No. 218 bears South fifty one (51) degree ten (10) minutes West at the distance sixty and three tenths (60³/₁₀) feet fifteen hundred (1500) feet to Corner No. 3. a Post marked "U.S.S. No. 255". Thence South fifty five (55) degree thirty (30) minutes West four hundred (400) feet to Corner No. 4. a Post marked "No. 4. U.S.S. No. 255" situate in Easterly boundary of Lot No. 216, patented to the North Western Consolidated Mining Company with its claim upon the Weston and Winchester Lode. Thence North thirty four (34) degree thirty (30) minutes West nine hundred (900) feet to Corner No. 3 of said Lot No. 216. fifteen hundred (1500) feet to the place of beginning containing thirteen and two hundredths (13²/₁₀₀) acre of land. More or less and including fifteen hundred (1500) linear feet of the Silver Bell and Diagonal Lode as represented by yellow shading in the following plat.

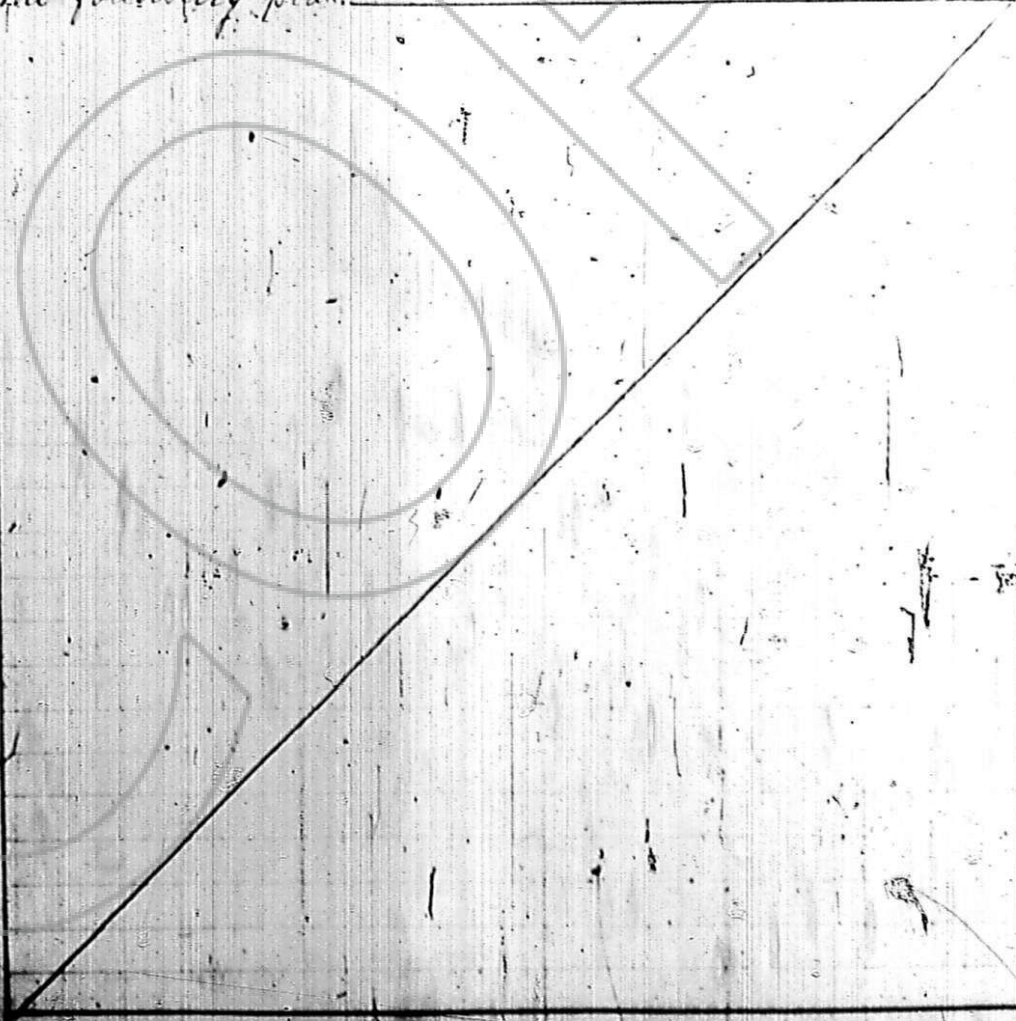

SEAL Affixed

(6-587.)

PLAT

of the Claim of

North Western Consolidated Mining Company.

upon the

Silver-Bell & Diagonal Lode

Esmeralda MINING DISTRICT, Esmeralda COUNTY,

Nevada

Containing 13 2/3 Acres

Scale 300 ft to an inch

N 16° 30' E

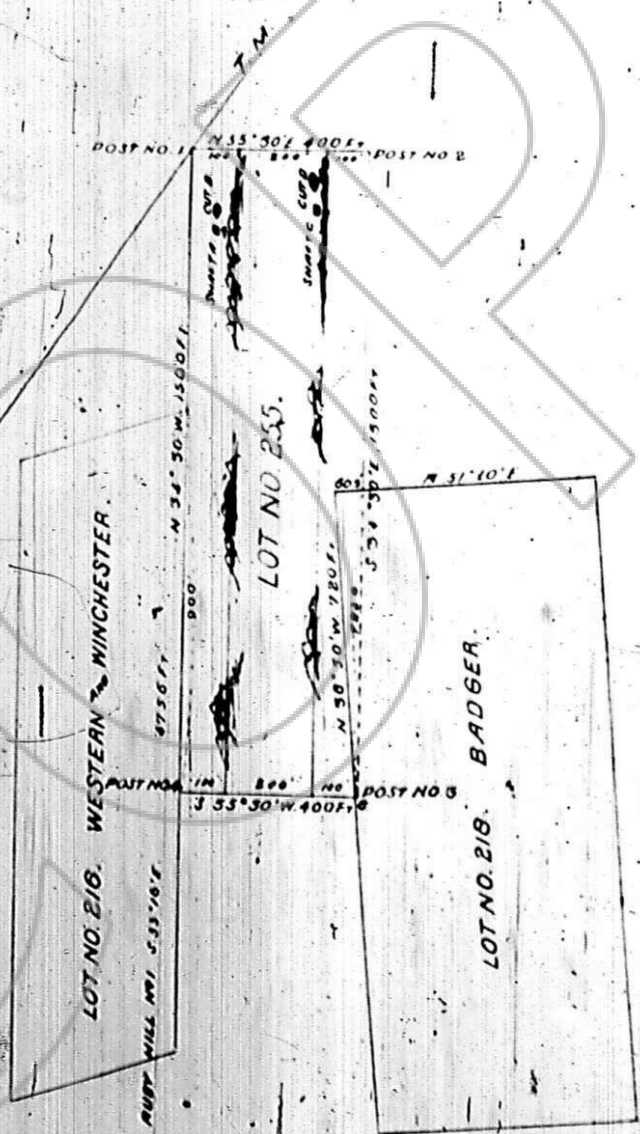

100-80

NOW KNOW YE, that the United States of America, in consideration of the premises, and in conformity with the said
Revised Statutes of the United States, HAVE GIVEN, GRANTED, and by these presents DO GIVE AND GRANT, unto the said

The Nevada Consolidated Mining Company

and assigns, the said mining premises hereinafter
described as *Lot No. 257, containing a portion of the unincorporated
public domain*

with the exclusive right of possession and enjoyment of all the land included within the exterior lines of said survey not herein
expressly excepted from these presents, and of *fifteen hundred (1500)*
linear feet of the said *Silver Hill vein* vein, lode, ledge, or
deposit for the length hereinafter described, throughout its entire depth, although it may enter the land adjoining, and also of
all other veins, lodes, ledges, or deposits throughout their entire depth, the top or apex of which lie inside the exterior lines
of said survey & the surface extended downward vertically, although such veins, lodes, ledges, or deposits in their downward
course may so far depart from a perpendicular as to extend outside the vertical side lines of said survey. *Provided*, That the
right of possession hereby granted to such outside parts of said veins, lodes, ledges, or deposits shall be confined to such
portions thereof as lie between vertical planes drawn downward through the end lines of said survey at the surface &
continued in their own direction that such vertical planes will intersect such exterior parts of said veins, lodes, ledges, or deposits
*Excepting and reserving, however, from these premises
all that portion of the subject land, hereinafter to
be described, which is reserved to the U.S.*

And provided further, That nothing in this conveyance shall authorize the grantee herein, its assigns,
or assigns, to rely upon the failure of a mining claim owned or possessed by another
To HAVE OR TO HOLD said mining premises, together with all the rights, privileges, immunities, and appurtenances
of whatever nature thereunto belonging, unto the said

The Nevada Consolidated Mining Company

and to its assigns, and assigns forever, subject, nevertheless, to the following conditions and stipulations:

- First. That the grant hereby made is restricted to the land hereinafter described as *Lot No. 257*
with *fifteen hundred (1500)* linear feet
of the *Silver Hill vein* vein, lode, ledge, or deposit for the length aforesaid
throughout its entire depth as aforesaid, together with all other veins, lodes, ledges, or deposits throughout their entire depth
as aforesaid, the top or apex of which lie inside the exterior lines of said survey.
- Second. That the premises hereby conveyed, with the exception of the surface, may be entered by the proprietor of any
other vein, lode, ledge, or deposit, the top or apex of which lies outside the exterior limits of said survey, should the same in
its downward course be found to penetrate, intersect, extend into, or underlie the premises hereby granted, for the purpose of
extracting and removing the ore from such other vein, lode, ledge, or deposit.
- Third. That the premises hereby conveyed shall be held subject to any vested and accrued water rights for mining,
agricultural, manufacturing, or other purposes, and rights to ditches and reservoirs used in connection with such water rights
as may be recognized and acknowledged by the local laws, customs, and decisions of courts.
- Fourth. That in the absence of necessary legislation by Congress, the legislature of *Nevada*
may provide rules for working the mining claim or premises hereby granted, involving easements, drainage, and other necessary
means to its complete development.

IN TESTIMONY WHEREOF I, *Charles A. Wilson* PRESIDENT OF THE
UNITED STATES OF AMERICA, have caused these letters to be made PATENT, and the SEAL OF THE GENERAL LAND OFFICE
to be hereunto affixed.

GIVEN under my hand, at the City of Washington, the *fourth* day
of *October*, in the year of our Lord one thousand eight hundred and
eighty-four and of the INDEPENDENCE of the UNITED STATES the one
hundred and *ninth*

BY THE PRESIDENT: *Charles A. Wilson*
By *W. W. Keen* Secretary

S. W. Clark
Recorder of the General Land Office

Recorded Vol. *118*, Page *97* to *100* inclusive.

RECORDED AT THE REQUEST OF *Hecla Mining Co.*
on *Dec. 5, 1967* of *32* mins. past *9* A. M. in
Book *21* of OFFICIAL RECORDS, page *301-304* RECORDS OF
EUREKA COUNTY, NEVADA *Hecla Mining Co.* Recorder.
File No. *45630* Fee \$ *6.00*

I certify the foregoing *four* pages including
this one, and each bearing Bureau of Land Management
Seal is a copy of a document on file in the
Land Office, Reno, Nevada.
Date: *11/30/67*
Les Grand Remmon
Certifying Officer

SEAL Affixed