

Certificate of Location

THIS IS TO CERTIFY that the Abe # 3 lode mining claim was located by F. Foster & Bissett on the 24 day of Feb, 1968

The general course of said lode or vein is North & South

The claim is situated in the Mt Hope Mining District, Eureka County, State of Nevada, 900' East of Mt Hope & 4500 West of Highway 51

The locator's claim 750 ~~1500~~ feet in a(n) North direction and 750 ~~1500~~ feet in a(n) South direction from the point of discovery, with a width of 300 feet on each side of the center of the vein or lode along the entire length of said claim.

The dimensions and locations of the discovery work done on the claim are as follows:
4' x 6' x 12' excavation at the monument

The corners and side centers of the claim are located and marked as follows:

- NW Corner
 - NE "
 - SW "
 - SE "
 - WS Center
 - ES "
- } of Abe # 4

Each of the above-described monuments is a 4" x 4" post 4' high

All location and discovery work necessary to complete this location had been performed by May 14, 1968

Dated this 21 day of May, 1968

Frank Foster Eureka Nevada
(Name of Locator) (Address)

David Bissett
(Name of Locator) (Address)

(Name of Locator) (Address)

RECORDED AT THE REQUEST OF Frank Foster
on May 21, 1968 at 30 mins. past 10 A. M. in
Book 24 of OFFICIAL RECORDS, page 51 RECORDS OF
EUREKA COUNTY, NEVADA William A. McLaughlin Recorder.
File No. 46844 Fee \$1.00

Certificate of Location

THIS IS TO CERTIFY that the Abe #4 lode mining claim was located by Frank Foster & Dove Bissett on the 24 day of Feb, 1968

The general course of said lode or vein is North South

The claim is situated in the Mt Hope Mining District, Eureka County, State of Nevada, 900' East of Mt Hope 4500' West of Highway 51

The locator's claim 750 ~~1500~~ feet in a(n) North direction and ~~1500~~ 750 feet in a(n) South direction from the point of discovery, with a width of 300 feet on each side of the center of the vein or lode along the entire length of said claim.

The dimensions and locations of the discovery work done on the claim are as follows:
4' x 6' x 12' excavation at the monument.

The corners and side centers of the claim are located and marked as follows:
NW Corner
NE Corner
SW Corner
SE Corner
W S Center
E S Center } of Abe #4

Each of the above-described monuments is a 4" x 4" post 4' high.

All location and discovery work necessary to complete this location had been performed by May 14, 1968

Dated this 21 day of May, 1968

Frank Foster Eureka Nevada
(Name of Locator) (Address)

Dove Bissett ..
(Name of Locator) (Address)

.....
(Name of Locator) (Address)

RECORDED AT THE REQUEST OF Frank Foster
on May 21, 1968, at 30 mins. past 10 A. M. In
Book 24 of OFFICIAL RECORDS, page 52 RECORDS OF
EUREKA COUNTY, NEVADA William A. DePaoli Recorder.
File No. 46845 Fee \$ 1.00

Certificate of Location

THIS IS TO CERTIFY that the Abe # 5 lode mining claim was located by Foster & Bissett on the 24 day of Feb, 1968

The general course of said lode or vein is East & West

The claim is situated in the Mt Hope Mining District, Eureka County, State of Nevada, 500' East Mt Hope 4500' West of Highway 51

The locator's claim 750 ~~1500~~ feet in a(n) East direction and 250 feet in a(n) West direction from the point of discovery, with a width of 300 feet on each side of the center of the vein or lode along the entire length of said claim.

The dimensions and locations of the discovery work done on the claim are as follows: 4' x 6' x 12' excavation at the monument

The corners and side centers of the claim are located and marked as follows:

NW corner
NE "
SW "
SE "
NS Center
SB " } of Abe # 5

Each of the above-described monuments is 4" x 4" post 4' high

All location and discovery work necessary to complete this location had been performed by 14 May, 1968

Dated this 21 day of May, 1968

Frank Foster Eureka Nevada
(Name of Locator) (Address)

David M. Bissett ""
(Name of Locator) (Address)

(Name of Locator) (Address)

RECORDED AT THE REQUEST OF Frank Foster
on May 21, 1968, at 30 mins. past 10 A. M. in
Book 24 of OFFICIAL RECORDS, page 53 RECORDS OF
EUREKA COUNTY, NEVADA Allen A. DePaoli Recorder.
File No. 46846 Fee \$ 1.00

Certificate of Location

THIS IS TO CERTIFY that the Abe # 6 lode mining claim was located by F Foster & D Binnett on the 24 day of Feb, 1968

The general course of said lode or vein is East & West

The claim is situated in the Mt Hope Mining District, Eureka County, State of Nevada, 1500' S Mt Hope
4500' West of Highway 7

The locator's claim 750 feet in a(n) East direction and 750 feet in a(n) West direction from the point of discovery, with a width of 300 feet on each side of the center of the vein or lode along the entire length of said claim.

The dimensions and locations of the discovery work done on the claim are as follows:
4' x 6' x 12' excavation at the monument

The corners and side centers of the claim are located and marked as follows:

NW Corner
SW "
NE "
SE "
NS Center
SS " } of Abe # 6

Each of the above-described monuments is 4" x 4" post 4' high

All location and discovery work necessary to complete this location had been performed by 1st May, 1968

Dated this 21 day of May, 1968

Frank Foster Eureka Nevada
(Name of Locator) (Address)

David H Binnett ""
(Name of Locator) (Address)

(Name of Locator) (Address)

RECORDED AT THE REQUEST OF Frank Foster
on May 21, 1968, at 30 mins. past 10 A. M. in
Book 24 of OFFICIAL RECORDS, page 54 RECORDS OF
EUREKA COUNTY, NEVADA William A. DePaoli Recorder.
File No. 46847 Fee \$ 1.00

Certificate of Location

THIS IS TO CERTIFY that the Abe # 7 lode mining claim was located by F. Foster & W. Brissett on the 24 day of Feb, 1968

The general course of said lode or vein is East & West

The claim is situated in the Mt Hope Mining District,

Eureka County, State of Nevada, 2100' S Mt Hope

& 1700' West of Highway 51

The locator claim 750 feet in a(n) East

direction and 750 feet in a(n) West direction from

the point of discovery, with a width of 300 feet on each side of the center of the vein or lode along the entire length of said claim.

The dimensions and locations of the discovery work done on the claim are as follows:

4' x 6' x 12' excavation at the monument

The corners and side centers of the claim are located and marked as follows:

- NW Corner
 - SW "
 - NE "
 - SE "
 - NS Center
 - SS "
- } of Abe # 7

Each of the above-described monuments is 4" x 4" post 4' high

All location and discovery work necessary to complete this location had been performed by 14 May 1968

Dated this 21 day of May, 1968

Frank Foster Eureka Nevada
(Name of Locator) (Address)

David H Brissett
(Name of Locator) (Address)

(Name of Locator)

(Address)

RECORDED AT THE REQUEST OF Frank Foster
on May 21, 1968, at 30 mins. past 10 A. M. in
Book 24 of OFFICIAL RECORDS, page 55 RECORDS OF
EUREKA COUNTY, NEVADA William A. Detaska Recorder.
File No. 46848 Fee \$1.00

Certificate of Location

THIS IS TO CERTIFY that the Abe # 8 lode mining claim was located by F. Foster & D. Bissett on the 24 day of May, 1968

The general course of said lode or vein is East & West

The claim is situated in the Mt Hope Mining District, Eureka County, State of Nevada, 2200' S E Mt Hope & 5200' West of Highway 57

The locator's claim 750 feet in a(n) East direction and 750 feet in a(n) West direction from the point of discovery, with a width of 300 feet on each side of the center of the vein or lode along the entire length of said claim.

The dimensions and locations of the discovery work done on the claim are as follows:
4' x 6' x 12' excavation at the monument

The corners and side centers of the claim are located and marked as follows:

- N W Corner
 - N E "
 - S W "
 - S E "
 - N S Center
 - S S "
- } of Abe #8

Each of the above-described monuments is 4" x 4" post 4' high

All location and discovery work necessary to complete this location had been performed by 14 May, 1968

Dated this 21 day of May, 1968

Frank Foster Eureka Nevada
(Name of Locator) (Address)

David A. Bissett ""
(Name of Locator) (Address)

(Name of Locator)

(Address)

RECORDED AT THE REQUEST OF Frank Foster
on May 21, 1968, at 30 mins. past 10 A. M. in
Book 24 of OFFICIAL RECORDS, page 56 RECORDS OF
EUREKA COUNTY, NEVADA. William A. DeLoach Recorder.
File No. 46849 Fee \$ 1.00

Certificate of Location

THIS IS TO CERTIFY that the Abe # 10 lode mining claim was located by F Foster & D Bissett on the 24 day of Feb, 1968

The general course of said lode or vein is East & West

The claim is situated in the Mt Hope Mining District, Eureka County, State of Nevada, 900' North of Mt Hope 4500' West of Highway 51

The locator's claim 750 feet in a(n) West direction and 750 feet in a(n) East direction from the point of discovery, with a width of 300 feet on each side of the center of the vein or lode along the entire length of said claim.

The dimensions and locations of the discovery work done on the claim are as follows:

4' x 6' x 12' excavation at the monument

The corners and side centers of the claim are located and marked as follows:

- N W Corner
 - S W "
 - N E "
 - S E "
 - N S Center
 - S S Center
- } Abe # 10

Each of the above-described monuments is 4" x 4" post 2 1/2' high

All location and discovery work necessary to complete this location had been performed by 14 May, 1968

Dated this 21 day of May, 1968

Frank Foster Eureka Nevada
(Name of Locator) (Address)

Henry H Bissett ""
(Name of Locator) (Address)

(Name of Locator)

(Address)

RECORDED AT THE REQUEST OF Frank Foster
on May 21, 1968, at 30 min. past 10 A. M. in
Book 24 of OFFICIAL RECORDS, page 57 RECORDS OF
EUREKA COUNTY, NEVADA William A. DePaoli Recorder.
File No. 46850 Fee \$1.00

Certificate of Location

THIS IS TO CERTIFY that the Art # 1 lode mining claim was located by F Foster, D Bissett on the 24 day of Feb, 1968

The general course of said lode or vein is East & West

The claim is situated in the Mt Hope Mining District, Eureka County, State of Nevada, 1600' East of Mt Hope & adjoins Art # 3 on the west

The locator's claim 750 feet in a(n) East direction and 750 feet in a(n) West direction from the point of discovery, with a width of 300 feet on each side of the center of the vein or lode along the entire length of said claim.

The dimensions and locations of the discovery work done on the claim are as follows:
4' x 6' x 12' excavation at the monument

The corners and side centers of the claim are located and marked as follows:

<u>NW</u>	<u>Corner</u>	} of Art # 1
<u>SW</u>	<u>"</u>	
<u>NE</u>	<u>"</u>	
<u>SE</u>	<u>"</u>	
<u>SS</u>	<u>Center</u>	
<u>NS</u>	<u>"</u>	

Each of the above-described monuments is 4" x 4" post 4' high

All location and discovery work necessary to complete this location had been performed by 14 May, 1968

Dated this 21 day of May, 1968

Frank Foster, Eureka Nevada
(Name of Locator) (Address)

David H Bissett, "
(Name of Locator) (Address)

.....
(Name of Locator) (Address)

RECORDED AT THE REQUEST OF Frank Foster
on May 21, 1968 at 30 mins. past 10 A. M. in
Book 24 of OFFICIAL RECORDS, page 58 RECORDS OF
EUREKA COUNTY, NEVADA: Willis A. DeLoach Recorder.
File No. 46851 Fee \$ 1.00

Certificate of Location

THIS IS TO CERTIFY that the Art # 2 lode mining claim was located by F Foster & D Bissett on the 24 day of Feb, 1968

The general course of said lode or vein is East & West

The claim is situated in the Mt Hope Mining District, Eureka County, State of Nevada, 1650 East of Mt Hope & adjoins Ab # 3 on the West.

The locator claim 750 feet in a(n) West direction and 750 feet in a(n) East direction from the point of discovery, with a width of 300 feet on each side of the center of the vein or lode along the entire length of said claim.

The dimensions and locations of the discovery work done on the claim are as follows:
4' x 6' x 12' excavation of the monument

The corners and side centers of the claim are located and marked as follows:

- NW Corner
 - NE "
 - SW "
 - SE "
 - NS Center
 - SS "
- } of Art # 2

Each of the above-described monuments is 4" x 4" post 4' high

All location and discovery work necessary to complete this location had been performed by 17th May, 1968

Dated this 21 day of May, 1968

Frank Foster (Name of Locator) Eureka Nevada (Address)
Daryl Bissett (Name of Locator) " (Address)

(Name of Locator) (Address)

RECORDED AT THE REQUEST OF Frank Foster
 on May 21, 1968, at 30 mins. past 10 A. M. in
 Book 24 of OFFICIAL RECORDS, page 59 RECORDS OF
 EUREKA COUNTY, NEVADA Hollis A. Detwiler Recorder.
 File No. 46852 Fee \$ 1.00

Certificate of Location

THIS IS TO CERTIFY that the Art # 3 lode mining claim was located by F. Foster & D. Rissett on the 24 day of Feb, 1968

The general course of said lode or vein is East & West

The claim is situated in the Mt Hope Mining District, Eureka County, State of Nevada, 1650 East Mt Hope + adjoins Abe # 4 on the west

The locator's claim 250 feet in a(n) East direction and 250 feet in a(n) West direction from the point of discovery, with a width of 300 feet on each side of the center of the vein or lode along the entire length of said claim.

The dimensions and locations of the discovery work done on the claim are as follows:
4' x 6' x 12' excavation at the monument

The corners and side centers of the claim are located and marked as follows:

- NW Corner
 - SW Corner
 - NE "
 - SE "
 - NS Center
 - SS "
- } Art # 3

Each of the above-described monuments is 4" x 4" post 4' high

All location and discovery work necessary to complete this location had been performed by 14 May, 1968

Dated this 21 day of May, 1968

Frank Foster Eureka Nevada
(Name of Locator) (Address)

David Rissett ""
(Name of Locator) (Address)

(Name of Locator)

(Address)

RECORDED AT THE REQUEST OF Frank Foster
on May 21, 1968, at 30 mins. past 10 A. M. in
Book 24 of OFFICIAL RECORDS, page 60 RECORDS OF
EUREKA COUNTY, NEVADA. Walter A. DePaoli Recorder.
File No. 46853 Fee \$ 1.00

Certificate of Location

THIS IS TO CERTIFY that the Art # 4 lode mining claim was located by F Foster & D Bissett on the 24 day of Feb, 1968

The general course of said lode or vein is East & West

The claim is situated in the Mt Hope Mining District, Eureka County, State of Nevada, 1650 East Mt Hope & adjoins Art # 4 on the west

The locator's claim 250 feet in a(n) East direction and 250 feet in a(n) West direction from the point of discovery, with a width of 300 feet on each side of the center of the vein or lode along the entire length of said claim.

The dimensions and locations of the discovery work done on the claim are as follows:
4' x 6' x 12' excavation at the monument

The corners and side centers of the claim are located and marked as follows:

NW corner
SW "
NE "
SE "
NS Center
SS "
} Art # 4

Each of the above-described monuments is 4" x 4" post 4' high

All location and discovery work necessary to complete this location had been performed by 14 May, 1968

Dated this 21 day of May, 1968

Frank Foster Eureka Nevada
(Name of Locator) (Address)

David H Bissett ""
(Name of Locator) (Address)

(Name of Locator) (Address)

RECORDED AT THE REQUEST OF Frank Foster
on May 21, 1968, at 30 mins. past 10 A. M. in
Book 24 of OFFICIAL RECORDS, page 61 RECORDS OF
EUREKA COUNTY, NEVADA Willis A. Roberts Recorder.
File No. 16854 Fee \$ 1.00

Certificate of Location

THIS IS TO CERTIFY that the Art 45 lode mining claim was located by F Foster & D Bissett on the 24 day of Feb, 1968

The general course of said lode or vein is East & West

The claim is situated in the Mt Hope Mining District,

Eureka County, State of Nevada, 2500' E Mt Hope & adjoins Art #5 on the west

The locator's claim 750 feet in a(n) West direction and 750 feet in a(n) East direction from the point of discovery, with a width of 300 feet on each side of the center of the vein or lode along the entire length of said claim.

The dimensions and locations of the discovery work done on the claim are as follows:

4' x 6' x 12' excavation at the monument

The corners and side centers of the claim are located and marked as follows:

<u>N</u>	<u>W</u>	<u>Corner</u>) of Art #5
<u>N</u>	<u>E</u>	<u>"</u>	
<u>S</u>	<u>W</u>	<u>"</u>	
<u>S</u>	<u>E</u>	<u>"</u>	
<u>N</u>	<u>S</u>	<u>Center</u>	
<u>S</u>	<u>S</u>	<u>"</u>	

Each of the above-described monuments is 4" x 4" post 4' high

All location and discovery work necessary to complete this location had been performed by 14 May, 1968

Dated this 21 day of May, 1968

Frank Foster Deer Park Nevada
(Name of Locator) (Address)

David P. Bissett ""
(Name of Locator) (Address)

(Name of Locator)

RECORDED AT THE REQUEST OF (Address) Frank Foster
on May 21, 1968, at 30 mins. past 10 A. M. in
Book 24 of OFFICIAL RECORDS, page 62, RECORDS OF
EUREKA COUNTY, NEVADA William A. DePaul Recorder.
File No. 46855 Fee \$ 1.00

Certificate of Location

THIS IS TO CERTIFY that the Art # 6 lode mining claim was located by F Foster & D Bissett on the 24 day of Feb, 1968

The general course of said lode or vein is East & West

The claim is situated in the Mt Hope Mining District, Eureka County, State of Nevada, 3250' SE Mt Hope & adjoins Abe # 6 on the West

The locator's claim 250 feet in a(n) East direction and 250 feet in a(n) West direction from the point of discovery, with a width of 300 feet on each side of the center of the vein or lode along the entire length of said claim.

The dimensions and locations of the discovery work done on the claim are as follows:

4' x 6' x 12' Elevation of This Monument

The corners and side centers of the claim are located and marked as follows:

- N-W-Corner
 - N-E - - -
 - S-W - - -
 - S-E - - -
 - N-S-Center
 - S-S - - -
- } of Art # 6

Each of the above-described monuments is 4" x 4" Post 4' high

All location and discovery work necessary to complete this location had been performed by 14th May, 1968.

Dated this 21st day of May, 1968.

Frank Foster
(Name of Locator)

Eureka Nevada
(Address)

David Bissett
(Name of Locator)

11
(Address)

(Name of Locator)

RECORDED AT THE REQUEST OF (Address) Frank Foster
on May 21, 1968, at 30 mins. past 10 A. M. in
Book 24 of OFFICIAL RECORDS, page 63 RECORDS OF
EUREKA COUNTY, NEVADA Melvin G. DePaole Recorder.
File No. 46856 Fee \$ 1.00

Certificate of Location

THIS IS TO CERTIFY that the Art # 7 lode mining claim was located by F. Foster v. D. Brissett on the 24 day of Feb, 1968

The general course of said lode or vein is East & West

The claim is situated in the Mt Hope Mining District, Eureka County, State of Nevada, 30 mi SE Mt Hope & adj. vein # 7 on the West

The locator's claim 750 feet in a(n) West direction and 750 feet in a(n) East direction from the point of discovery, with a width of 300 feet on each side of the center of the vein or lode along the entire length of said claim.

The dimensions and locations of the discovery work done on the claim are as follows:
4' x 6' x 12' excavation at the monument.

The corners and side centers of the claim are located and marked as follows:

- NW Corner
 - NE " "
 - SW " "
 - SE " "
 - N S Center
 - S S " "
- } of Art # 7

Each of the above-described monuments is 4' x 4' post 4' high

All location and discovery work necessary to complete this location had been performed by 14 May, 1968

Dated this 21 day of May, 1968

Frank Foster Eureka Nevada
(Name of Locator) (Address)

Dwight H. Brissett ""
(Name of Locator) (Address)

(Name of Locator)

(Address)

RECORDED AT THE REQUEST OF Frank Foster
on May 21, 1968, at 30 mins. past 10 A. M. in
Book 24 of OFFICIAL RECORDS, page 64, RECORDS OF
EUREKA COUNTY, NEVADA Shelley A. DeLoach Recorder.
File No. 46857 Fee \$ 1.00

Certificate of Location

THIS IS TO CERTIFY that the Art # 8 lode mining claim was located by F. Foster & D. Bissett on the 24 day of Feb, 1968.

The general course of said lode or vein is East & West

The claim is situated in the Mt Hope Mining District, Eureka County, State of Nevada, 420' S.E. Mt Hope 120' in Abe # 8 on the West

The locator's claim 250 feet in a(n) West direction and 250 feet in a(n) East direction from the point of discovery, with a width of 300 feet on each side of the center of the vein or lode along the entire length of said claim.

The dimensions and locations of the discovery work done on the claim are as follows:
4' x 6' x 12' excavation at monument

The corners and side centers of the claim are located and marked as follows:
N.W. Corner
N.E. "
S.W. "
S.E. "
N.S. Center
S.S. " of Art # 8

Each of the above-described monuments is 4" x 4" post 4" high.

All location and discovery work necessary to complete this location had been performed by 14 May 68, 1968

Dated this 21 day of May, 1968
Frank Foster Eureka Nevada
(Name of Locator) (Address)

David A. Bissett " "
(Name of Locator) (Address)

(Name of Locator) (Address)

Certificate of Location

THIS IS TO CERTIFY that the Art # 9 lode mining claim was located by F. Foster + D. Busselt on the 24 day of Feb, 1968

The general course of said lode or vein is East & West

The claim is situated in the Mt Hope Mining District, Eureka County, State of Nevada, 1650' NE Mt Hope Varjins Abe # 3 on the West

The locator of claim 750 feet in a(n) West direction and 750 feet in a(n) East direction from the point of discovery, with a width of 300 feet on each side of the center of the vein or lode along the entire length of said claim.

The dimensions and locations of the discovery work done on the claim are as follows: 4' x 6' x 12' excavation at the monument

The corners and side centers of the claim are located and marked as follows:

N.W. Corner
S.W. Corner
N.E. "
S.E. "
N.S. Center
S.S. " of Art # 9

Each of the above-described monuments is 4' x 4" post 4' high

All location and discovery work necessary to complete this location had been performed by 17 May, 1968

Dated this 21 day of May, 1968

Frank Foster Eureka Nevada
(Name of Locator) (Address)
Daryl H. Busselt "1"
(Name of Locator) (Address)

(Name of Locator) (Address) Frank Foster

RECORDED AT THE REQUEST OF Frank Foster
on May 21, 1968, at 30 mins. past 10 A. M. in
Book 24 of OFFICIAL RECORDS, page 66 RECORDS OF
EUREKA COUNTY, NEVADA William A. Detzler Recorder.
File No. 46859 Fee \$ 1.00

Certificate of Location

THIS IS TO CERTIFY that the Art # 10 lode mining claim was located by F. Foster & D. Bassett on the 21 day of May, 1968

The general course of said lode or vein is East & West

The claim is situated in the Mt Hope Mining District, Eureka County, State of Nevada, 2400' NE Mt Hope & adjoins Art # 10 on the west

The locator's claim 752 feet in a(n) West direction and 752 feet in a(n) East direction from the point of discovery, with a width of 300 feet on each side of the center of the vein or lode along the entire length of said claim.

The dimensions and locations of the discovery work done on the claim are as follows:
4' x 6' x 12' excavation at the monument.

The corners and side centers of the claim are located and marked as follows:

- NE Corner
 - NW "
 - SW "
 - SE "
 - PP Center
 - NS "
- } of Art # 10

Each of the above-described monuments is 4" x 4" post 4" high

All location and discovery work necessary to complete this location had been performed by 14 May, 1968

Dated this 21 day of May, 1968
Frank Foster Eureka Nevada
(Name of Locator) (Address)

David P. Bunt "
(Name of Locator) (Address)

(Name of Locator) (Address) Frank Foster

RECORDED AT THE REQUEST OF Frank Foster
on May 21, 1968, at 30 mins. past 10 A. M. in
Book 24 of OFFICIAL RECORDS, page 67
EUREKA COUNTY, NEVADA Hollis A. DePaoli Recorder.
File No. 46860 Fee \$ 1.00

Certificate of Location

THIS IS TO CERTIFY that the Ash # 1 lode mining claim was located by F. Foster & D. Bissett on the 21 day of Feb, 1968.

The general course of said lode or vein is East & West

The claim is situated in the Mt Hope Mining District, Eureka County, State of Nevada, Adjoints Mt # 1 on west & AL # 1 on East & 2400' East Mt Hope

The locator's claim 750 feet in a(n) West direction and 750 feet in a(n) East direction from the point of discovery, with a width of 300 feet on each side of the center of the vein or lode along the entire length of said claim.

The dimensions and locations of the discovery work done on the claim are as follows:
4' x 6' x 12' excavation at the monument

The corners and side centers of the claim are located and marked as follows:

- NW Corner
 - NE "
 - SW "
 - SE "
 - NS Center
 - SS "
- } of Ash # 1

Each of the above-described monuments is 4" x 4" post 4' high

All location and discovery work necessary to complete this location had been performed by 14 May, 1968

Dated this 21 day of May, 1968

Frank Foster Eureka Nevada
(Name of Locator) (Address)

David H Bissett ""
(Name of Locator) (Address)

(Name of Locator)

RECORDED AT THE REQUEST OF Frank Foster
on May 21, 1968, at 30 mins. past 10 A. M. in
Book 24 of OFFICIAL RECORDS, page 68 RECORDS OF
EUREKA COUNTY, NEVADA. William A. DeLoe Recorder.
File No. 46861 Fee \$ 1.00

Certificate of Location

THIS IS TO CERTIFY that the Ash # 2 lode mining claim was located by F Foster & D Bisett on the 24 day of Feb, 1968.

The general course of said lode or vein is East & West

The claim is situated in the Mt Hope Mining District, Eureka County, State of Nevada, 2400' East Mt Hope & adjoins Art # 2 on the West

The locator's claim 750 feet in a(n) West direction and 750 feet in a(n) East direction from the point of discovery, with a width of 300 feet on each side of the center of the vein or lode along the entire length of said claim.

The dimensions and locations of the discovery work done on the claim are as follows: 4' x 6' x 12' Elevations of the Monument

The corners and side centers of the claim are located and marked as follows:

- N-W-Corner
 - N-E- - - -
 - S-W- - - -
 - S-E- - - -
 - N-S-Center
 - S-S- - - -
- } of Ash # 2

Each of the above-described monuments is 4' x 4' Post 4' high

All location and discovery work necessary to complete this location had been performed by 14th of May, 1968.

Dated this 21st day of May, 1968.

Frank Foster (Name of Locator) Eureka Nevada (Address)

David Bisett (Name of Locator) " (Address)

____ (Name of Locator) _____ (Address)

RECORDED AT THE REQUEST OF Frank Foster

May 21, 1968, at 30 mins. past 10 A. M. in Book 24 of OFFICIAL RECORDS, page 69, RECORDS OF EUREKA COUNTY, NEVADA William A. DePauli Recorder.

File No. 46862 Fee \$ 1.00

Certificate of Location

THIS IS TO CERTIFY that the Ash #3 lode mining claim was located by F. Foster & D. Bisetti on the 24 day of Feb, 1968

The general course of said lode or vein is East & West

The claim is situated in the Mt Hope Mining District, Eureka County, State of Nevada, 2400 East Mt Hope & adjoins Ash #3 on the West

The locator's claim 750 feet in a(n) West direction and 750 feet in a(n) East direction from the point of discovery, with a width of 300 feet on each side of the center of the vein or lode along the entire length of said claim.

The dimensions and locations of the discovery work done on the claim are as follows:
4' x 6' x 12' excavation at the monument

The corners and side centers of the claim are located and marked as follows:
NW Corner
NE "
SW "
SE "
N S Center of Ash #3
S S "

Each of the above-described monuments is 4" x 4" post 4' high

All location and discovery work necessary to complete this location had been performed by 14 May 1968

Dated this 21 day of May, 1968

Frank Foster Eureka Nevada
(Name of Locator) (Address)

Harold H. Bisetti
(Name of Locator) (Address)

(Name of Locator) (Address) Frank Foster

RECORDED AT THE REQUEST OF Frank Foster
on May 21, 1968, at 30 mins. past 10 A. M. in
Book 24 of OFFICIAL RECORDS, page 70 RECORDS OF
EUREKA COUNTY, NEVADA. William A. DePaoli Recorder.
File No. 46863 Fee \$ 1.00

Certificate of Location

THIS IS TO CERTIFY that the Ash #4 lode mining claim was located by Frank Foster D Bissett on the 24 day of Feb, 1968

The general course of said lode or vein is East & West

The claim is situated in the Mt Hope Mining District, Eureka County, State of Nevada, 2400' East Mt Hope adjacent Art #1 on the West

The locator's claim 750 feet in a(n) West direction and 750 feet in a(n) East direction from the point of discovery, with a width of 300 feet on each side of the center of the vein or lode along the entire length of said claim.

The dimensions and locations of the discovery work done on the claim are as follows: 4' x 6' x 12' Elevation at this Monument

The corners and side centers of the claim are located and marked as follows:

<u>N-W Corner</u>	} of <u>Ash #4</u>
<u>N-E - - -</u>	
<u>S-W - - -</u>	
<u>S-E - - -</u>	
<u>N-S Center</u>	
<u>S-S - - -</u>	

Each of the above-described monuments is 4" x 4" Post 4' high

All location and discovery work necessary to complete this location had been performed by 14th of May, 1968.

Dated this 21st day of May, 1968.

Frank Foster
(Name of Locator)

Eureka Nevada
(Address)

David Bissett
(Name of Locator)

"
(Address)

(Name of Locator)

(Address)

RECORDED AT THE REQUEST OF Frank Foster
 on May 21, 1968, at 30 mins. past 10 A. M. in
 Book 24 of OFFICIAL RECORDS, page 71 RECORDS OF
 EUREKA COUNTY, NEVADA. Recorder.
 File No. 46864 Fee \$ 1.00

Certificate of Location

THIS IS TO CERTIFY that the Ash #5 lode mining claim was located by F. Foster & D. Bissett on the 24 day of Feb, 1968

The general course of said lode or vein is East & West

The claim is situated in the Mt Hope Mining District, Silver County, State of Nevada, 3000' SE Mt Hope and joins Art #5 on the West

The locator's claim 750 feet in a(n) West direction and 750 feet in a(n) East direction from the point of discovery, with a width of 300 feet on each side of the center of the vein or lode along the entire length of said claim.

The dimensions and locations of the discovery work done on the claim are as follows: 4' x 6' x 12' excavation at the monument

The corners and side centers of the claim are located and marked as follows:

- NW Corner
 - SW "
 - NE "
 - SE "
 - NS Center
 - SS "
- } of Ash #5

Each of the above-described monuments is 4" x 4" post 4' high

All location and discovery work necessary to complete this location had been performed by 14 May, 1968

Dated this 21 day of May, 1968

Frank Foster Eureka Nevada
(Name of Locator) (Address)

Daniel A Bissett 17
(Name of Locator) (Address)

(Name of Locator) (Address) Frank Foster

Certificate of Location

THIS IS TO CERTIFY that the Ask # 6 lode mining claim was located by F. Foster & D. Bissett on the 24 day of Feb, 1968

The general course of said lode or vein is East & West

The claim is situated in the Mt Hope Mining District, Eureka County, State of Nevada, 3600 S E Mt Hope & adjoins Ask # 6 on the west

The locator claim 750 feet in a(n) West direction and 750 feet in a(n) East direction from the point of discovery, with a width of 300 feet on each side of the center of the vein or lode along the entire length of said claim.

The dimensions and locations of the discovery work done on the claim are as follows:

4' x 6' x 12' excavation at the monument

The corners and side centers of the claim are located and marked as follows:

NW Corner
SW " "
NE " "
SE " "
N S Painter } of Ask # 6
S S " "

Each of the above-described monuments is 4" x 4" post 4' high

All location and discovery work necessary to complete this location had been performed by 14 May, 1968

Dated this 21 day of May, 1968

Frank Foster Eureka Nevada
(Name of Locator) (Address)

David H Bissett
(Name of Locator) (Address)

(Name of Locator)

(Address)

RECORDED AT THE REQUEST OF Frank Foster
on May 21, 19 68 at 30 mins. past 10 A. M. in
Book 24 of OFFICIAL RECORDS, page 73 RECORDS OF
EUREKA COUNTY, NEVADA William A. DeLoach Recorder.
File No. 46866 Fee \$ 1.00

Certificate of Location

THIS IS TO CERTIFY that the Ash #7 lode mining claim was located by F. Foster & D. Bennett on the 24 day of Feb, 1968

The general course of said lode or vein is East & West

The claim is situated in the Mt Hope Mining District,

Eureka County, State of Nevada, 1200' SE Mt Hope & Joan's Art #7 on the West

The locator's claim 250 feet in a(n) West direction and 250 feet in a(n) East direction from the point of discovery, with a width of 300 feet on each side of the center of the vein or lode along the entire length of said claim.

The dimensions and locations of the discovery work done on the claim are as follows:

4' x 6' x 12' excavation at the monument.

The corners and side centers of the claim are located and marked as follows:

NW Corner
NE "
SE "
SW "
Center
SS "
} of Ash #7

Each of the above-described monuments is 4" x 4" post 4" high

All location and discovery work necessary to complete this location had been performed by 14 May 1968

Dated this 24 day of May, 1968

Frank Foster Eureka Nevada
(Name of Locator) (Address)

Daniel Bennett ""
(Name of Locator) (Address)

(Name of Locator)

(Address)

RECORDED AT THE REQUEST OF Frank Foster
on May 21 19 68 at 30 mins. past 10 A. M. in
Book 24 of OFFICIAL RECORDS, page 74 RECORDS OF
EUREKA COUNTY, NEVADA William A. DeFazio Recorder.
File No. 46867 Fee \$ 1.00

Certificate of Location

THIS IS TO CERTIFY that the Ash # 8 lode mining claim was located by F. Foster & D. Bessette on the 24 day of Feb, 1968

The general course of said lode or vein is East & West

The claim is situated in the Mt Hope Mining District, Eureka County, State of Nevada, 4800 S.E. Mt Hope & adjains Art # 8 on the West

The locator's claim 250 feet in a(n) West direction and 250 feet in a(n) East direction from the point of discovery, with a width of 300 feet on each side of the center of the vein or lode along the entire length of said claim.

The dimensions and locations of the discovery work done on the claim are as follows:
4' x 6' x 12' excavation at the maximum

The corners and side centers of the claim are located and marked as follows:

NW Corner
NE "
SW "
SE "
NS Center
SS "
of Ash # 8

Each of the above-described monuments is 4" x 4" post 4' high

All location and discovery work necessary to complete this location had been performed by 14 May 1968

Dated this 21 day of May, 1968

Frank Foster Eureka Nevada
(Name of Locator) (Address)

Ronald B. Bessette "
(Name of Locator) (Address)

(Name of Locator) (Address) Frank Foster

RECORDED AT THE REQUEST OF Frank Foster
on May 21, 1968, at 30 mins. past 10 A. M. in
Book 24 of OFFICIAL RECORDS, page 75 RECORDS OF
EUREKA COUNTY, NEVADA Willis A. DePaoli Recorder.
File No. 46868 Fee \$ 1.00

Certificate of Location

THIS IS TO CERTIFY that the Ash # 9 lode mining claim was located by F. Foster & D. Bissett on the 24 day of Feb, 1968

The general course of said lode or vein is East & West

The claim is situated in the Mt Hope Mining District,

Eureka County, State of Nevada, 3000' NE Mt Hope & adjoins Ash # 9 on the West

The locator's claim 250 feet in a(n) East direction and 250 feet in a(n) West direction from the point of discovery, with a width of 300 feet on each side of the center of the vein or lode along the entire length of said claim.

The dimensions and locations of the discovery work done on the claim are as follows:

4' x 6' x 12' excavation at the monument

The corners and side centers of the claim are located and marked as follows:

<u>NW</u>	<u>Corner</u>	} <u>Ash # 9</u>
<u>NE</u>	<u>"</u>	
<u>SW</u>	<u>"</u>	
<u>SE</u>	<u>"</u>	
<u>NS</u>	<u>Center</u>	
<u>SS</u>	<u>"</u>	

Each of the above-described monuments is 4" x 4" post 4' high

All location and discovery work necessary to complete this location had been performed by 14 May, 1968

Dated this 24 day of May, 1968

(Name of Locator) Frank Foster

(Address) Eureka Nevada

(Name of Locator) David H. Bissett

(Address) "

(Name of Locator) _____

(Address) _____

RECORDED AT THE REQUEST OF Frank Foster
 on May 21, 1968, at 30 mins. past 10 A. M. in
 Book 24 of OFFICIAL RECORDS, page 76, RECORDS OF
 EUREKA COUNTY, NEVADA Shelley G. Detasle Recorder.
 File No. 46869 Fee \$ 1.00

Certificate of Location

THIS IS TO CERTIFY that the Art #10 lode mining claim was located by F. Foster & D. Bissett on the 24 day of Feb, 1968.

The general course of said lode or vein is East & West.

The claim is situated in the Mt Hope Mining District, Eureka County, State of Nevada, 300' NE Mt Hope Eureka Co. Nevada & adjoins Art #10 on West.

The locator's claim 252 feet in a(n) West direction and 252 feet in a(n) East direction from the point of discovery, with a width of 300 feet on each side of the center of the vein or lode along the entire length of said claim.

The dimensions and locations of the discovery work done on the claim are as follows:
4' x 6' x 12' excavation at the monument.

The corners and side centers of the claim are located and marked as follows:

NW Corner
SW "
NE "
SE "
NS Center
SS "
} of Art #10

Each of the above-described monuments is 4" x 4" post 4' high.

All location and discovery work necessary to complete this location had been performed by 14 May 1968.

Dated this 24 day of May, 1968
Frank Foster Eureka Nevada
(Name of Locator) (Address)

David D. Bissett "
(Name of Locator) (Address)

(Name of Locator)

(Address)

RECORDED AT THE REQUEST OF Frank Foster
on May 21, 1968 at 30 mins. past 10 A. M. in
Book 24 of OFFICIAL RECORDS, page 77, RECORDS OF
EUREKA COUNTY, NEVADA William A. DePaola Recorder.
File No. 46870 Fee \$ 1.00

Certificate of Location

THIS IS TO CERTIFY that the AL #1 lode mining claim was located by F. Foster & D. Bissell on the 24 day of Feb, 1968

The general course of said lode or vein is East & West.

The claim is situated in the Mt Hope Mining District, Eureka County, State of Nevada, 13150 N East Mt Hope & adjoins Asst #3 on the West.

The locator of claim 750 feet in a(n) West direction and 750 feet in a(n) East direction from the point of discovery, with a width of 300 feet on each side of the center of the vein or lode along the entire length of said claim.

The dimensions and locations of the discovery work done on the claim are as follows:

4' x 6' x 12' excavation at the monument

The corners and side centers of the claim are located and marked as follows:

NW Corner
NE "
SW "
SE "
NS Center
SS " } AL #1

Each of the above-described monuments is 4" x 4" post 4' high

All location and discovery work necessary to complete this location had been performed by 14 May, 1968

Dated this 21 day of May, 1968

Frank Foster
(Name of Locator)

Eureka Nevada
(Address)

David Bissell
(Name of Locator)

"
(Address)

(Name of Locator)

(Address)

RECORDED AT THE REQUEST OF Frank Foster
on May 21, 1968, at 30 mins. past 10 A. M. in
Book 24 of OFFICIAL RECORDS, page 78, RECORDS OF
EUREKA COUNTY, NEVADA. Willis A. DePaoli Recorder.
File No. 46871 Fee \$ 1.00

Certificate of Location

THIS IS TO CERTIFY that the A1 #2 lode mining claim was located by F. Foster & D. Bissett on the 21 day of Feb, 1968

The general course of said lode or vein is East & West

The claim is situated in the Mt Hope Mining District, Eureka County, State of Nevada, 3150' East of Mt Hope & adjoins Ash # 2 on the West

The locator's claim 250 feet in a(n) West direction and 250 feet in a(n) East direction from the point of discovery, with a width of 300 feet on each side of the center of the vein or lode along the entire length of said claim.

The dimensions and locations of the discovery work done on the claim are as follows: 4' x 6' x 12' excavation at the monument

The corners and side centers of the claim are located and marked as follows:

NW Corner
SW " }
NE " } A1 #2
SE " }
NS Center }
SS " }

Each of the above-described monuments is 4" x 4" post 4' high

All location and discovery work necessary to complete this location had been performed by 14 May, 1968

Dated this 21 day of May, 1968

Frank Foster Eureka Nevada
(Name of Locator) (Address)

David A. Bissett "
(Name of Locator) (Address)

(Name of Locator) (Address)

RECORDED AT THE REQUEST OF Frank Foster
on May 21, 1968, at 30 mins. past 10 A. M. in
Book 24 of OFFICIAL RECORDS, page 79 RECORDS OF
EUREKA COUNTY, NEVADA, Willis A. DeLoach Recorder.
File No. 46872 Fee \$ 1.00

Certificate of Location

THIS IS TO CERTIFY that the A1 #3 lode mining claim was located by F. Foster & D. Bissett on the 21 day of Feb, 1968

The general course of said lode or vein is East & West

The claim is situated in the Mt Hope Mining District,

Eureka County, State of Nevada, 3150' East Mt Hope & adjoins As. #3 on the West

The locator's claim 750 feet in a(n) West direction and 750 feet in a(n) East direction from the point of discovery, with a width of 300 feet on each side of the center of the vein or lode along the entire length of said claim.

The dimensions and locations of the discovery work done on the claim are as follows:

4' x 6' x 12' excavation at the monument

The corners and side centers of the claim are located and marked as follows:

NW Corner
NE "
SW "
SE "
NS Center
SS " A1 #3

Each of the above-described monuments is 4" x 4" post 4" high

All location and discovery work necessary to complete this location had been performed by 14 May, 1968

Dated this 21 day of May, 1968

Frank Foster Eureka Nevada
(Name of Locator) (Address)

David H. Bissett ""
(Name of Locator) (Address)

(Name of Locator)

RECORDED AT THE REQUEST OF Frank Foster
on May 21, 1968, at 30 mins. past 10 A. M. in
Book 24 of OFFICIAL RECORDS, page 80 RECORDS OF
EUREKA COUNTY, NEVADA Hella G. DeLoach Recorder.

Certificate of Location

THIS IS TO CERTIFY that the Al #4 lode mining claim was located by F Foster & D Bissett on the 24 day of Feb, 1968

The general course of said lode or vein is East & West

The claim is situated in the Mt Hope Mining District, Eureka County, State of Nevada, 1300 East Mt Hope and adjoins Ash #4 on the West

The locator's claim 750 feet in a(n) West direction and 250 feet in a(n) East direction from the point of discovery, with a width of 300 feet on each side of the center of the vein or lode along the entire length of said claim.

The dimensions and locations of the discovery work done on the claim are as follows:
4' x 6' x 12' Excavation at the Monument

The corners and side centers of the claim are located and marked as follows:

- N-W. Corner
 - S-W - - -
 - N-E - - -
 - S-E - - -
 - N-S Center
 - S-S - - -
- Al #4

Each of the above-described monuments is 4" x 4" Post 4' high

All location and discovery work necessary to complete this location had been performed by 14th May, 1968.

Dated this 21st day of May, 1968.

Frank Foster Eureka Nevada
(Name of Locator) (Address)

David Bissett "
(Name of Locator) (Address)

(Name of Locator) (Address)

RECORDED AT THE REQUEST OF Frank Foster
on May 21 1968 at 30 mins. past 10 A. M. in
Book 24 of OFFICIAL RECORDS, page 81, RECORDS OF
EUREKA COUNTY, NEVADA Shelva A. DeLoach Recorder.
File No. 46874 Fee \$ 1.00

Certificate of Location

THIS IS TO CERTIFY that the AL # 5 lode mining claim was located by F. Foster & D. Brissett on the 24 day of Feb, 1968.

The general course of said lode or vein is East & West

The claim is situated in the Mt Hope Mining District, Eureka County, State of Nevada, 1350' E Mt Hope adjains Ash #5 on the West

The locator's claim 750 feet in a(n) West direction and 750 feet in a(n) East direction from the point of discovery, with a width of 300 feet on each side of the center of the vein or lode along the entire length of said claim.

The dimensions and locations of the discovery work done on the claim are as follows:

4' x 6' x 12' excavation at the monument

The corners and side centers of the claim are located and marked as follows:

NW Corner
SW "
NE "
SE "
NS Center
SS "
AL # 5

Each of the above-described monuments is 4" x 4" post 4' high

All location and discovery work necessary to complete this location had been performed by 14 May 1968

Dated this 21 day of May, 1968
Frank Foster Eureka Nevada
(Name of Locator) (Address)

David Brissett ""
(Name of Locator) (Address)

(Name of Locator)

RECORDED AT THE REQUEST OF Frank Foster
on May 21 1968, at 30 mins. past 10 A. M. in
Book 24 of OFFICIAL RECORDS, page 82 RECORDS OF
EUREKA COUNTY, NEVADA Willis A. DePaoli Recorder.
File No. 46875 Fee \$ 1.00

Certificate of Location

THIS IS TO CERTIFY that the AL # 6 lode mining claim was located by F. Foster & D. Bissett on the 24 day of Feb, 1968

The general course of said lode or vein is East & West

The claim is situated in the Mt Hope Mining District, Eureka County, State of Nevada, 1850' SE Mt Hope & adjoins AL # 6 on the West

The locator claim 250 feet in a(n) West direction and 250 feet in a(n) East direction from the point of discovery, with a width of 300 feet on each side of the center of the vein or lode along the entire length of said claim.

The dimensions and locations of the discovery work done on the claim are as follows:

4' x 6' x 12' excavation at the maximum

The corners and side centers of the claim are located and marked as follows:

- N W Corner
 - S W Corner
 - N E "
 - S E "
 - N S Center
 - S S "
- } AL # 6

Each of the above-described monuments is 4" x 4" post 4' high

All location and discovery work necessary to complete this location had been performed by 14 May, 1968.

Dated this 21 day of May, 1968

Frank Foster Eureka Nevada
 (Name of Locator) (Address)

David Bissett "
 (Name of Locator) (Address)

(Name of Locator)

(Address)

RECORDED AT THE REQUEST OF Frank Foster
 on May 21, 1968, at 30 mins. past 10 A. M. in
 Book 24 of OFFICIAL RECORDS, page 83 RECORDS OF
 EUREKA COUNTY, NEVADA William A. DeLoach Recorder.
 File No. 46876 Fee \$ 1.00

Certificate of Location

THIS IS TO CERTIFY that the DC # 7 lode mining claim was located by F. Foster & D. Bissett on the 24 day of Feb, 1968

The general course of said lode or vein is East & West

The claim is situated in the Mt Hope Mining District, Eureka County, State of Nevada, 2420 SE Mt Hope & Adj. Ash # 7 on the West

The locator's claim 750 feet in a(n) West direction and 750 feet in a(n) East direction from the point of discovery, with a width of 300 feet on each side of the center of the vein or lode along the entire length of said claim.

The dimensions and locations of the discovery work done on the claim are as follows:
4' x 6' x 12' Elevation of the Monument

The corners and side centers of the claim are located and marked as follows:

- N.W. Corner
 - N.E. - - - -
 - S.W. - - - -
 - S.E. - - - -
 - N.S. Center
 - S.S. - - - -
- DC # 7

Each of the above-described monuments is 4" x 4" Post 4' high

All location and discovery work necessary to complete this location had been performed by 14th of May, 1968.

Dated this 21st day of May, 1968.

Foster Frank Eureka Nevada
(Name of Locator) (Address)

David Bissett
(Name of Locator) (Address)

(Name of Locator) (Address)

RECORDED AT THE REQUEST OF Frank Foster
on May 21, 1968, at 30 mins. past 10 A. M. in
Book 24 of OFFICIAL RECORDS, page 84 RECORDS OF
EUREKA COUNTY, NEVADA William A. Detwiler Recorder.
File No. 16877 Fee \$ 1.00

Certificate of Location

THIS IS TO CERTIFY that the AL # 8 lode mining claim was located by F. Foster & D. Bissett on the 24 day of Feb, 1968

The general course of said lode or vein is East & West

The claim is situated in the Mt Hope Mining District, Eureka County, State of Nevada, 28.2 SE Mt Hope & adj. Ash # 8 on the West

The locator's claim 752 feet in a(n) West direction and 752 feet in a(n) East direction from the point of discovery, with a width of 300 feet on each side of the center of the vein or lode along the entire length of said claim.

The dimensions and locations of the discovery work done on the claim are as follows:
4' x 6' x 17' excavation at the monument

The corners and side centers of the claim are located and marked as follows:

- NW Corner
 - SW "
 - NE "
 - SE "
 - N S Center
 - S S "
- AL # 8

Each of the above-described monuments is 4' x 4" post 4" high

All location and discovery work necessary to complete this location had been performed by 14 May 68, 1968

Dated this 21 day of May, 1968

Frank Foster Eureka Nevada
(Name of Locator) (Address)

Daniel H Bissett
(Name of Locator) (Address)

(Name of Locator) (Address)

RECORDED AT THE REQUEST OF Frank Foster
on May 21, 1968, at 30 mins. past 10 A. M. in
Book 24 of OFFICIAL RECORDS, page 85, RECORDS OF
EUREKA COUNTY, NEVADA, William C. Melick Recorder.
File No. 16878 Fee 1.00

Certificate of Location

THIS IS TO CERTIFY that the AL # 9 lode mining claim was located by F. Foster & P. Bissett on the 24 day of Feb, 1968

The general course of said lode or vein is East & west

The claim is situated in the Mill Hope Mining District,

Eureka County, State of Nevada, 1950 N.E. Mill Hope & adjacins Ash # 9 on the west

The locator's claim 250 feet in a(n) West

direction and 250 feet in a(n) East direction from the point of discovery, with a width of 300 feet on each side of

the center of the vein or lode along the entire length of said claim.

The dimensions and locations of the discovery work done on the claim are as follows:

4' x 6' x 12' Excavation at the Monument

The corners and side centers of the claim are located and marked as follows:

<u>N-W Corner</u>	} <u>AL # 9</u>
<u>N-E - - - -</u>	
<u>S-W - - - -</u>	
<u>S-E - - - -</u>	
<u>N-S Center</u>	
<u>S-S - - - -</u>	

Each of the above-described monuments is 4" x 4" Post 1" high

All location and discovery work necessary to complete this location had been performed by 14th of May, 1968

Dated this 21st day of May, 1968

Frank Foster
(Name of Locator)

Eureka Nevada
(Address)

David Bissett
(Name of Locator)

"
(Address)

(Name of Locator)

(Address) Frank Foster

RECORDED AT THE RECU. OF Frank Foster
 on May 21 1968, at 30 mins. past 10 A. M. in
 Book 24 of OFFICIAL RECORDS, page 86 RECORDS OF
EUREKA COUNTY, NEVADA Melvin A. DeLoach Recorder.
 File No. 46879 Fee \$ 1.00

Certificate of Location

THIS IS TO CERTIFY that the AL # 10 lode mining claim was located by F. Foster & D. Bissett on the 24 day of Feb, 1968

The general course of said lode or vein is East & West

The claim is situated in the Mt Hope Mining District, Esmeralda County, State of Nevada, 2530 NE Mt Hope & adjacent to H.S. # 10 on the West

The locator's claim 750 feet in a(n) East direction and 750 feet in a(n) East direction from the point of discovery, with a width of 300 feet on each side of the center of the vein or lode along the entire length of said claim.

The dimensions and locations of the discovery work done on the claim are as follows:
4 x 6' x 12' excavation at the monument.

The corners and side centers of the claim are located and marked as follows:

- NW corner
 - SW corner
 - NE "
 - SE "
 - NS Center
 - SS "
- AL # 10

Each of the above-described monuments is 4" x 4" post 4' high

All location and discovery work necessary to complete this location had been performed by 14 May, 1968

Dated this 21 day of May, 1968

Frank Foster Esmeralda Nevada
(Name of Locator) (Address)

D. Bissett
(Name of Locator) (Address)

(Name of Locator) (Address) Frank Foster

RECORDED AT THE REQUEST OF Frank Foster
on May 21, 1968, at 30 mins. past 10 A. M. in
Book 24 of OFFICIAL RECORDS, page 87 RECORDS OF
EUREKA COUNTY, NEVADA. William A. DeLoach Recorder.
File No. 46880 Fee \$ 1.00

Certificate of Location

THIS IS TO CERTIFY that the Jim # 2 (a fraction) lode mining claim was located by F. Foster & D. Bissatt on the 24 day of Feb, 1968

The general course of said lode or vein is North South

The claim is situated in the Mt Hope Mining District, Eureka County, State of Nevada, 5850 E Mt Hope Adj. to A1 # 1 & 2 on the West

The locator claim 600 feet in a(n) North direction and 600 feet in a(n) South direction from the point of discovery, with a width of 600' on S side tapering to 0' at N end of the center of the vein or lode along the entire length of said claim.

The dimensions and locations of the discovery work done on the claim are as follows:

4' x 6' x 12' excavation at the monument

The corners and side centers of the claim are located and marked as follows:

NW corner
SW
SE
WS Center
ES } Jim # 2

Each of the above-described monuments is 4" x 4" post 4' high

All location and discovery work necessary to complete this location had been performed by 14 May 1968

Dated this 21 day of May, 1968

Frank Foster Eureka Nevada
(Name of Locator) (Address)

David H Bissatt ""
(Name of Locator) (Address)

(Name of Locator) (Address) Frank Foster

RECORDED AT THE REQUEST OF Frank Foster
on May 21, 1968 at 30 mins. past 10 A. M. in
Book 24 of OFFICIAL RECORDS, page 88 RECORDS OF
EUREKA COUNTY, NEVADA. Hollis A. DeFaria Recorder.
File No. 46881 Fee \$ 1.00

Certificate of Location

THIS IS TO CERTIFY that the Jim # 3 lode mining claim was located by Frank Foster & D. Bissett on the 24 day of Feb, 1968

The general course of said lode or vein is East & West

The claim is situated in the Mt Hope Mining District, Sureka County, State of Nevada, 58.50' East Mt Hope & joins AL #3 on the West

The locator & claim 750 feet in a(n) West direction and 750 feet in a(n) East direction from the point of discovery, with a width of 300 feet on each side of the center of the vein or lode along the entire length of said claim.

The dimensions and locations of the discovery work done on the claim are as follows:

4' x 6' x 12' Excavation at the 77 monument

The corners and side centers of the claim are located and marked as follows:

<u>N-W</u>	<u>Corner</u>	}	<u>Jim # 3</u>
<u>N-E</u>	<u>- - -</u>		
<u>S-W</u>	<u>- - -</u>		
<u>S-E</u>	<u>- - -</u>		
<u>N-S</u>	<u>Center</u>		
<u>S-S</u>	<u>- - -</u>		

Each of the above-described monuments is 4" x 4" Post 4' high

All location and discovery work necessary to complete this location had been performed by 14th of May, 1968

Dated this 21st day of May, 1968

Frank Foster
(Name of Locator)

Eureka Nevada
(Address)

David Bissett
(Name of Locator)

"
(Address)

(Name of Locator)

(Address) Frank Foster

RECORDED AT THE REQUEST OF Frank Foster on May 21, 1968, at 30 mins. past 10 A. M. in Book 24 of OFFICIAL RECORDS, page 89 RECORDS OF EUREKA COUNTY, NEVADA. Shelley G. DeFoolie Recorder. C. No. 46882 Fee \$ 1.00

Certificate of Location

THIS IS TO CERTIFY that the Jim #4 lode mining claim was located by F Foster & D Bissett on the 24 day of Feb, 1968

The general course of said lode or vein is East & West

The claim is situated in the Mt Hope Mining District, Eureka County, State of Nevada, 5850' East Mt Hope

& adjoins AL #4 on the west
The locator's claim 750 feet in a(n) West direction and 750 feet in a(n) East direction from the point of discovery, with a width of 300 feet on each side of the center of the vein or lode along the entire length of said claim.

The dimensions and locations of the discovery work done on the claim are as follows:
4' x 6' x 12' excavation at the monument

The corners and side centers of the claim are located and marked as follows:

NW Corner
NE "
SW "
SE "
NS Center
SS "
} Jim #4

Each of the above-described monuments is 4" x 4" post 4" high

All location and discovery work necessary to complete this location had been performed by 14 May 1968

Dated this 21 day of May, 1968

Frank Foster
(Name of Locator)

Eureka, Nevada
(Address)

Harold H Bissett
(Name of Locator)

"
(Address)

(Name of Locator)

(Address) Frank Foster

RECORDED AT THE RECORDS DEPARTMENT OF EUREKA COUNTY, NEVADA
on May 21, 1968, at 30 mins. past 10 A. M. in Book 24 of OFFICIAL RECORDS, page 90
EUREKA COUNTY, NEVADA. Shelley A DePaoli Recorder.
File No. 46883 Fee \$ 1.00

Certificate of Location

THIS IS TO CERTIFY that the Jim 5 lode mining claim was located by F. Foster & D. Bissett on the 24 day of Feb, 1968

The general course of said lode or vein is East & West

The claim is situated in the Mt Hope Mining District, Eureka County, State of Nevada, SE 1/4 East Mt Hope & adjoining AL # 5 on the West

The locator's claim 750 feet in a(n) West direction and 750 feet in a(n) East direction from the point of discovery, with a width of 300 feet on each side of the center of the vein or lode along the entire length of said claim.

The dimensions and locations of the discovery work done on the claim are as follows: 4' x 6' x 12' Excavation at the Monument

The corners and side centers of the claim are located and marked as follows:

<u>N-W. Corner</u>	}	<u>AL JIM # 5</u>
<u>N-E</u>		
<u>S-W</u>		
<u>S-E</u>		
<u>N-S Center</u>		
<u>S-S</u>		

Each of the above-described monuments is 4' x 4' Post 4' high

All location and discovery work necessary to complete this location had been performed by 14th of May, 1968

Dated this 21st day of May, 1968

Frank Foster
(Name of Locator)

Eureka Nevada
(Address)

David Bissett
(Name of Locator)

''
(Address)

(Name of Locator)

(Address) Frank Foster

RECORDED WITH THE DEPT. OF
 on May 21, 1968, at 30 mins. past 10 A.M. in
 Book 24 of OFFICIAL RECORDS, page 91, RECORDS OF
 EUREKA COUNTY, NEVADA. Harold A. DeFazio Recorder.
 File No. 46884 Fee \$1.00

Certificate of Location

THIS IS TO CERTIFY that the Jim #6 lode mining claim was located by G. Foster & D. Bissett on the 24 day of Feb, 1968

The general course of said lode or vein is East & West

The claim is situated in the Mt Hope Mining District, Eureka County, State of Nevada, 6000 S.E. Mt Hope Adj. cons. A1 #6 on the West

The locator claim 750 feet in a(n) West direction and 750 feet in a(n) East direction from the point of discovery, with a width of 300 feet on each side of the center of the vein or lode along the entire length of said claim.

The dimensions and locations of the discovery work done on the claim are as follows:

4' x 6' x 12' excavation at the monument

The corners and side centers of the claim are located and marked as follows:

NW Corner
SE " "
NE " "
SE " "
NS Center
SS " "
Jim #6

Each of the above-described monuments is 4" x 4" post 4' high

All location and discovery work necessary to complete this location had been performed by 14 May, 1968

Dated this 21 day of May, 1968

Frank Foster Eureka Nevada
(Name of Locator) (Address)

David Bissett "
(Name of Locator) (Address)

(Name of Locator)

(Address) Frank Foster

RECORDED AT THE REQUEST OF _____
on May 21 1968 at 30 mins. past 10 A. M. in
Book 24 of OFFICIAL RECORDS, page 92 RECORDS OF
EUREKA COUNTY, NEVADA Thelma A. Metcalfe Recorder.
File No. 46885 Fee \$ 1.00

Certificate of Location

THIS IS TO CERTIFY that the Jim # 7 (a Fraction) lode mining claim was located by F. Foster & D. Bissett on the 21 day of Feb, 1968

The general course of said lode or vein is East & West

The claim is situated in the Mt Hope Mining District, Eureka County, State of Nevada, 6000' S.E. Mt Hope & adjoins A1 # 7 on the West

The locator's claim 750 feet in a(n) West direction and 750 feet in a(n) East direction from the point of discovery, with a width of 250' in west tapering to 0' in the east feet on each side of the center of the vein or lode along the entire length of said claim.

The dimensions and locations of the discovery work done on the claim are as follows:

4' x 6' x 12' excavation at the monument

The corners and side centers of the claim are located and marked as follows:

NW corner
SW "
NE "
S.S. Center
NS " } Jim # 7

Each of the above-described monuments is 4" x 4" post 4" high

All location and discovery work necessary to complete this location had been performed by 14 May, 1968

Dated this 21 day of May, 1968

Frank Foster
(Name of Locator)

Eureka Nevada
(Address)

Donald Bissett
(Name of Locator)

"
(Address)

(Name of Locator)

(Address)

RECORDED AT THE REQUEST OF Frank Foster
on May 21 1968 at 30 mins. past 10 A. M. in
Book 24 of OFFICIAL RECORDS, page 93, RECORDS OF

EUREKA COUNTY, NEVADA. Recorder.

File No. 46886

Fee \$ 1.00

Certificate of Location

THIS IS TO CERTIFY that the ELM # 1 lode mining claim was located by F Foster & D Bissett on the 24 day of Feb, 1968

The general course of said lode or vein is East & West

The claim is situated in the Mt Hope Mining District, Eureka County, State of Nevada, 1200' N Mt Hope 3250' West of Highway 57

The locator's claim 750 feet in a(n) West direction and 250 feet in a(n) East direction from the point of discovery, with a width of 300 feet on each side of the center of the vein or lode along the entire length of said claim.

The dimensions and locations of the discovery work done on the claim are as follows:
4' x 6' x 12' Excavation at the Monument

The corners and side centers of the claim are located and marked as follows:

- N-W. Corner
 - N-E - - -
 - S-W - - -
 - S-E - - -
 - N-S. Center
 - S-S. - - -
- ELM # 1

Each of the above-described monuments is 4" x 4" x 4" high

All location and discovery work necessary to complete this location had been performed by 14th of May, 1968

Dated this 21st day of May, 1968

Frank Foster Eureka Nevada
(Name of Locator) (Address)

David Bissett ""
(Name of Locator) (Address)

(Name of Locator) (Address)

RECORDED AT THE REQUEST OF (Address) Frank Foster
on May 21, 1968, at 30 mins. past 10 A. M. in
Book 24 of OFFICIAL RECORDS, page 94 RECORDS OF
EUREKA COUNTY, NEVADA. William A. DePaoli Recorder.
File No. 46887 Fee \$ 1.00

Certificate of Location

THIS IS TO CERTIFY that the E/M # 2 lode mining claim was located by F. Foster & D. Bissett on the 24 day of Feb, 1968

The general course of said lode or vein is East West

The claim is situated in the Mt Hope Mining District, Eureka County, State of Nevada, 2100' N Mt Hope + 3000' West of Highway 51

The locator's claim 750 feet in a (n) West direction and 750 feet in a (n) East direction from the point of discovery, with a width of 300 feet on each side of the center of the vein or lode along the entire length of said claim.

The dimensions and locations of the discovery work done on the claim are as follows: 4' x 6' x 12' Excavation at the Monument

The corners and side centers of the claim are located and marked as follows:

<u>N-W Corner</u>	}	<u>E/M # 2</u>
<u>N-E</u>		
<u>S.W</u>		
<u>S.E</u>		
<u>N-S Center</u>		
<u>S.S.</u>		

Each of the above-described monuments is 4" x 4" Post 4' high

All location and discovery work necessary to complete this location had been performed by 14th of May, 1968

Dated this 21st day of May, 1968

Frank Foster (Name of Locator), Eureka Nevada (Address)

David Bissett (Name of Locator), " (Address)

(Name of Locator), (Address) Frank Foster

Certificate of Location

THIS IS TO CERTIFY that the Elm # 3 lode mining claim was located by F. Foster & D. Bissett on the 24 day of Feb, 1968.

The general course of said lode or vein is East & West

The claim is situated in the Mt Hope Mining District, Eureka County, State of Nevada, 2700' N Mt Hope

2250' West of Highway 51

The locator claim 250' feet in a(n) west direction and 250' feet in a(n) East direction from the point of discovery, with a width of 300' feet on each side of the center of the vein or lode along the entire length of said claim.

The dimensions and locations of the discovery work done on the claim are as follows:

4' x 6' x 12' Excavation at the Monument

The corners and side centers of the claim are located and marked as follows:

<u>N-W - Corner</u>	}	<u>Elm # 3</u>
<u>N-E - - - -</u>		
<u>S-W - - - -</u>		
<u>S-E - - - -</u>		
<u>N-S Center</u>		
<u>S-S - - - -</u>		

Each of the above-described monuments is 4' x 4" Post 4' high

All location and discovery work necessary to complete this location had been performed by 14th of May, 1968.

Dated this 21st day of May, 1968.

Frank Foster
(Name of Locator)

Eureka Nevada
(Address)

David Bissett
(Name of Locator)

"
(Address)

(Name of Locator)

(Address) Frank Foster

RECORDED AT THE REQUEST OF Frank Foster
on May 21, 1968, at 30 mins. past 10 A. M. in
Book 24 of OFFICIAL RECORDS, page 96, RECORDS OF
EUREKA COUNTY, NEVADA Gillian A. DeLoe Recorder.
File No. 46889 Fee \$ 1.00

Certificate of Location

THIS IS TO CERTIFY that the E/M # 4 lode mining claim was located by F. Foster & D. Bissett on the 24 day of Feb, 1968

The general course of said lode or vein is East & West

The claim is situated in the Mt Hope Mining District, Eureka County, State of Nevada, 3300' N Mt Hope + 2000' West of Highway 51

The locator claim 750 feet in a(n) West direction and 750 feet in a(n) East direction from the point of discovery, with a width of 300 feet on each side of the center of the vein or lode along the entire length of said claim.

The dimensions and locations of the discovery work done on the claim are as follows:
4' x 6' x 12' Excavation at the Monument

The corners and side centers of the claim are located and marked as follows:

<u>N-W-Corner</u>	} <u>E/M # 4</u>
<u>N-E</u>	
<u>S-E</u>	
<u>S-W</u>	
<u>N.S. Center</u>	
<u>S.S.</u>	

Each of the above-described monuments is 4" x 4" Post 4' high

All location and discovery work necessary to complete this location had been performed by 14th of May, 1968

Dated this 21st day of May, 1968

Frank Foster, Eureka Nevada
(Name of Locator) (Address)

Doris Bissett, ""
(Name of Locator) (Address)

(Name of Locator) (Address) Frank Foster

RECORDED AT THE REQUEST OF Frank Foster
on May 21, 1968, at 30 mins. past 10 A. M. in
Book 24 of OFFICIAL RECORDS, page 97 RECORDS OF
EUREKA COUNTY, NEVADA William A. Detasli Recorder.
File No. 46890 Fee \$ 1.00

Certificate of Location

THIS IS TO CERTIFY that the E/M #5 lode mining claim was located by F. Foster & D. Bassett on the 24 day of Feb, 1968.

The general course of said lode or vein is East & West

The claim is situated in the Mt Hope Mining District, Eureka County, State of Nevada, 3800' N Mt Hope 1500' West Highway 51

The locator's claim 250 feet in a(n) West direction and 250 feet in a(n) East direction from the point of discovery, with a width of 300 feet on each side of the center of the vein or lode along the entire length of said claim.

The dimensions and locations of the discovery work done on the claim are as follows:

4' x 6' x 12' excavation at the monument

The corners and side centers of the claim are located and marked as follows:

NW corner
NE corner
SW "
SE "
N S Center
S S "
} E/M #5

Each of the above-described monuments is 4" x 4" post 4" high

All location and discovery work necessary to complete this location had been performed by 14 May, 1968.

Dated this 21 day of May, 1968

Frank Foster Eureka Nevada
(Name of Locator) (Address)

David H. Bassett "
(Name of Locator) (Address)

(Name of Locator)

(Address) Frank Foster

RECORDED AT THE REQUEST OF Frank Foster
on May 21, 1968, at 30 mins. past 10 A.M. in
Book 24 of OFFICIAL RECORDS, page 98 RECORDS OF
EUREKA COUNTY, NEVADA William A. DeLoach Recorder.
File No. 46891 Fee \$ 1.00

Certificate of Location

THIS IS TO CERTIFY that the Pen #1 lode mining claim was located by F Foster & D Bissett on the 24 day of Feb, 1968

The general course of said lode or vein is East & West

The claim is situated in the Mt Hope Mining District, Eureka County, State of Nevada, 1500' NE Mt Hope & adjacent ELM #1 on the west

The locator's claim 250 feet in a(n) West direction and 250 feet in a(n) East direction from the point of discovery, with a width of 300 feet on each side of the center of the vein or lode along the entire length of said claim.

The dimensions and locations of the discovery work done on the claim are as follows:
4' x 6' x 12' excavation at the monument.

The corners and side centers of the claim are located and marked as follows:

NW Corner
NE "
SW "
SE "
NS Center
SS "
Pen #1

Each of the above-described monuments is 4" x 4" post 4' high.

All location and discovery work necessary to complete this location had been performed by 14 May, 1968

Dated this 21 day of May, 1968
Frank Foster Eureka Nevada
(Name of Locator) (Address)

David H Bissett ""
(Name of Locator) (Address)

(Name of Locator) (Address) Frank Foster

RECORDED AT THE REQUEST OF Frank Foster
on May 21, 1968, at 30 mins. past 10 A. M. in
Book 24 of OFFICIAL RECORDS, page 99 RECORDS OF
EUREKA COUNTY, NEVADA. William A. DePaoli Recorder.
File No. 46892 Fee \$ 1.00

Certificate of Location

THIS IS TO CERTIFY that the Pen # 2 lode mining claim was located by F. Foster & D. Bissett on the 24 day of Feb, 1968

The general course of said lode or vein is East & West

The claim is situated in the Mt Hope Mining District, Pen # 2 County, State of Nevada, 2100' NE Mt Hope & adjacent Elm # 2 on the West.

The locator's claim 750 feet in a(n) West direction and 750 feet in a(n) East direction from the point of discovery, with a width of 300 feet on each side of the center of the vein or lode along the entire length of said claim.

The dimensions and locations of the discovery work done on the claim are as follows:

4' X 6' X 12' Elevation of the Monument

The corners and side centers of the claim are located and marked as follows:

<u>N-W</u>	<u>Corner</u>	}	<u>Pen # 2</u>
<u>N-E</u>	<u>---</u>		
<u>S-W</u>	<u>---</u>		
<u>S-E</u>	<u>---</u>		
<u>N-S</u>	<u>Center</u>		
<u>S-S</u>	<u>---</u>		

Each of the above-described monuments is 4" x 4" Post 4' high

All location and discovery work necessary to complete this location had been performed by 14th of May, 1968.

Dated this 21st day of May, 1968.

Frank Foster, Eureka Nevada
(Name of Locator) (Address)

David Bissett, ""
(Name of Locator) (Address)

(Name of Locator)

(Address)

RECORDED AT THE REQUEST OF Frank Foster
on May 21, 1968, at 30 mins. past 10 A. M. in
Book 24 of OFFICIAL RECORDS, page 100 RECORDS OF
EUREKA COUNTY, NEVADA. Shelley A. DeLoach Recorder.
File No. 46893 Fee \$ 1.00

Certificate of Location

THIS IS TO CERTIFY that the Pen #3 lode mining claim was located by F. Foster & D. Bissett on the 24 day of Feb, 1968.

The general course of said lode or vein is East & West

The claim is situated in the Mt Hope Mining District, Eureka County, State of Nevada, 2700' N of E Mt Hope & adjoms ELM #3 on the west

The locator's claim 750 feet in a(n) West direction and 750 feet in a(n) East direction from the point of discovery, with a width of 300 feet on each side of the center of the vein or lode along the entire length of said claim.

The dimensions and locations of the discovery work done on the claim are as follows:
4' x 6' x 12' Excavation at the Monument

The corners and side centers of the claim are located and marked as follows:

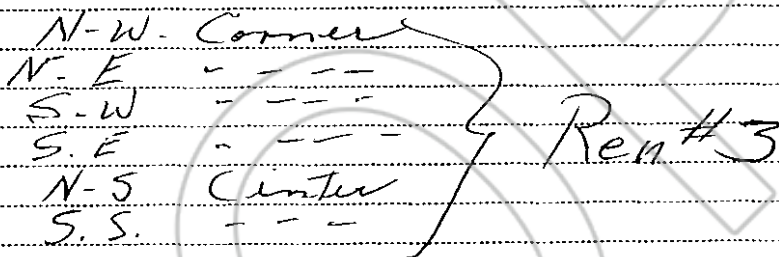

Each of the above-described monuments is 4' x 4' Post 4' high

All location and discovery work necessary to complete this location had been performed by 14th of 7/11/68, 1968.

Dated this 21st day of 7/11/68, 1968

Frank Foster, Eureka Nevada
(Name of Locator) (Address)

David Bissett, ""
(Name of Locator) (Address)

(Name of Locator) (Address) Frank Foster

RECORDED AT THE REQUEST OF Frank Foster
on May 21, 1968, at 30 mins. past 10 A. M. in
Book 24 of OFFICIAL RECORDS, page 101, RECORDS OF
EUREKA COUNTY, NEVADA Helen A. Metcalfe Recorder.
File No. 46894 Fee \$ 1.00

Certificate of Location

THIS IS TO CERTIFY that the Pen # 4 lode mining claim was located by F. Foster & D. Bissett on the 24 day of Feb, 1968

The general course of said lode or vein is East West

The claim is situated in the Mt Hope Mining District, Eureka County, State of Nevada, 3300' NE Mt Hope adj. to Elm # 4 on the west

The locator's claim 756 feet in a(n) West direction and 750 feet in a(n) East direction from the point of discovery, with a width of 300 feet on each side of the center of the vein or lode along the entire length of said claim.

The dimensions and locations of the discovery work done on the claim are as follows:
4' x 6' x 12' excavation at the monument

The corners and side centers of the claim are located and marked as follows:
NW Corner
NE "
SW "
SE "
NS Center
SS "
Pen # 4

Each of the above-described monuments is 4" x 4" post 4' high

All location and discovery work necessary to complete this location had been performed by 14 May, 1968

Dated this 21 day of May, 1968

Frank Foster Eureka Nevada
(Name of Locator) (Address)

Dorothy Bissett
(Name of Locator) (Address)

(Name of Locator) (Address)

RECORDED AT THE REQUEST OF Frank Foster
on May 21, 1968, at 30 mins. past 10 A. M. in
Book 24 of OFFICIAL RECORDS, page 102 RECORDS OF
EUREKA COUNTY, NEVADA Shelley G. McFarlane Recorder.
File No. 46895 Fee \$ 1.00

Certificate of Location

THIS IS TO CERTIFY that the Pen # 5 lode mining claim was located by F. Foster & D. Bissett on the 24 day of Feb, 1968.

The general course of said lode or vein is East West

The claim is situated in the Mt Hope Mining District, Eureka County, State of Nevada, 3900' NE Mt Hope & adjoins Elm # 5 on the west

The locator's claim 750 feet in a(n) West direction and 750 feet in a(n) East direction from the point of discovery, with a width of 300 feet on each side of the center of the vein or lode along the entire length of said claim.

The dimensions and locations of the discovery work done on the claim are as follows:
4' x 6' x 12' Excavation at the 77 monument

The corners and side centers of the claim are located and marked as follows:

<u>N-W</u>	<u>Corner</u>	}	<u>Pen # 5</u>
<u>N-E</u>	<u>- - -</u>		
<u>S-W</u>	<u>- - -</u>		
<u>S-E</u>	<u>- - -</u>		
<u>N-S</u>	<u>Center</u>		
<u>S-S</u>	<u>- - -</u>		

Each of the above-described monuments is 4" x 4" Post 4' high

All location and discovery work necessary to complete this location had been performed by 14th of May, 1968

Dated this 21st day of May, 1968

Frank Foster
(Name of Locator)

Eureka Nevada
(Address)

David Bissett
(Name of Locator)

"
(Address)

(Name of Locator)

(Address) Frank Foster

RECORDED AT THE REQUEST OF Frank Foster
on May 21, 1968, at 30 mins. past 10 A. M. in
Book 24 of OFFICIAL RECORDS, page 103 RECORDS OF
EUREKA COUNTY, NEVADA. William A. DePaoli Recorder.
File No. 16896 Fee \$ 1.00

Certificate of Location

THIS IS TO CERTIFY that the Jon #1 lode mining claim was located by F. Foster & D. Bissett on the 24 day of Feb., 1968

The general course of said lode or vein is East West

The claim is situated in the Mt Hope Mining District, Eureka County, State of Nevada, 2250' NE Mt Hope & adjoins Ben #1 on the West

The locator of claim 252 feet in a(n) West direction and 252 feet in a(n) East direction from the point of discovery, with a width of 300 feet on each side of the center of the vein or lode along the entire length of said claim.

The dimensions and locations of the discovery work done on the claim are as follows:

4' x 6' x 12' excavation at the monument

The corners and side centers of the claim are located and marked as follows:

NW Corner
SW "
NE "
SE "
NS Center
SS " } Jon #1

Each of the above-described monuments is 4" x 4" post 4' high

All location and discovery work necessary to complete this location had been performed by 14 May 68, 1968

Dated this 21 day of May, 1968

Frank Foster Eureka Nevada
(Name of Locator) (Address)

Donald H. Bissett ""
(Name of Locator) (Address)

(Name of Locator) (Address)

RECORDED AT THE REQUEST OF Frank Foster
on May 21, 1968, at 30 mins. past 10 A. M. in
Book 24 of OFFICIAL RECORDS, page 104 RECORDS OF
EUREKA COUNTY, NEVADA William A. DeLoach Recorder.
File No. 46897 Fee \$ 1.00

File No. 46898 BOOK 24 PAGE 105
 Certificate of Location

THIS IS TO CERTIFY that the Jan # 2 lode mining claim was located by F. Foster & D. Bissett on the 24 day of Feb, 1968

The general course of said lode or vein is East West

The claim is situated in the Mt Hope Mining District, Eureka County, State of Nevada, 28.50' NE Mt Hope adjacent Ben # 2 on the west

The locator's claim 752 feet in a(n) West direction and 752 feet in a(n) East direction from the point of discovery, with a width of 300 feet on each side of the center of the vein or lode along the entire length of said claim.

The dimensions and locations of the discovery work done on the claim are as follows:

4' x 6' x 12' excavation at the main vein.

The corners and side centers of the claim are located and marked as follows:

NW Corner
SW
NE
SE
NS Center
SS } Jan # 2

Each of the above-described monuments is 4" x 4" post 4' high

All location and discovery work necessary to complete this location had been performed by 14 May, 1968

Dated this 21 day of May, 1968

Frank Foster Eureka Nevada
 (Name of Locator) (Address)

David H. Bissett "
 (Name of Locator) (Address)

(Name of Locator)

(Address)

RECORDED AT THE RECORDS OF Frank Foster
 on May 21, 1968, at 30 mins. past 10 A. M. in
 Book 24 of OFFICIAL RECORDS, page 105 RECORDS OF
 EUREKA COUNTY, NEVADA. Shelvia A. DePaoli Recorder.
 File No. 46898 Fee \$ 1.00

Certificate of Location

THIS IS TO CERTIFY that the Jan #3 lode mining claim was located by F. Foster & D. Bissett on the 24 day of Feb, 1968

The general course of said lode or vein is East West

The claim is situated in the Mt Hope Mining District, Eureka County, State of Nevada, 3200 NE Mt Hope N. Adj. to Pen #3 on the West

The locator's claim 750 feet in a(n) West direction and 750 feet in a(n) East direction from the point of discovery, with a width of 300 feet on each side of the center of the vein or lode along the entire length of said claim.

The dimensions and locations of the discovery work done on the claim are as follows:
4' x 6' x 12' Elevation at the Monument

The corners and side centers of the claim are located and marked as follows:

N-W. Corner
N-E. - - -
S-W. - - -
S-E. - - -
N-S. Center
S-S. - - -

} Jan #3

Each of the above-described monuments is 4" x 4" Post, 4' high

All location and discovery work necessary to complete this location had been performed by 14th of May, 1968

Dated this 21st day of May, 1968

Frank Foster Eureka Nevada
(Name of Locator) (Address)

David Bissett ""
(Name of Locator) (Address)

(Name of Locator) (Address)

RECORDED AT THE REQUEST OF Frank Foster
on May 21 1968 at 30 mins. past 10 A. M. in
Book 24 of OFFICIAL RECORDS, page 106 RECORDS OF
EUREKA COUNTY, NEVADA Helen A. Metcalfe Recorder.
File No. 46899 Fee \$ 1.00

Certificate of Location

THIS IS TO CERTIFY that the Ton #4 lode mining claim was located by F. Foster & D. Bissett on the 24 day of Feb, 1968

The general course of said lode or vein is East West

The claim is situated in the Mt Hope Mining District, Eureka County, State of Nevada, 3800' NE Mt Hope & adjacent Part #4 on the West

The locator's claim 750 feet in a(n) West direction and 250 feet in a(n) East direction from the point of discovery, with a width of 300' feet on each side of the center of the vein or lode along the entire length of said claim.

The dimensions and locations of the discovery work done on the claim are as follows:

4' x 6' x 12' Excavation at the Monument

The corners and side centers of the claim are located and marked as follows:

- N-W - Corner
- N-E - - -
- S.W - - -
- S.E - - -
- N-S - Center
- S.S. - - -

Ton #4

Each of the above-described monuments is 4" x 4" Post 4' high

All location and discovery work necessary to complete this location had been performed by ME of 77777, 1968

Dated this 21st day of 77777, 1968

Frank Foster
(Name of Locator)

Eureka Nevada
(Address)

David Bissett
(Name of Locator)

"
(Address)

(Name of Locator)

(Address) Frank Foster

Certificate of Location

THIS IS TO CERTIFY that the Jon #5 lode mining claim was located by F. Foster & D. Bissett on the 24 day of Feb, 1968

The general course of said lode or vein is East West

The claim is situated in the Mt Hope Mining District, Eureka County, State of Nevada, 4110' NE Mt Hope & adj. to Res # 5 on the west

The locator's claim 750 feet in a(n) West direction and 750 feet in a(n) East direction from the point of discovery, with a width of 300 feet on each side of the center of the vein or lode along the entire length of said claim.

The dimensions and locations of the discovery work done on the claim are as follows:

4' x 6' x 12' excavations at the monument

The corners and side centers of the claim are located and marked as follows:

NW Corner
NE "
SW "
SE "
NS Center
SS "
Jon #5

Each of the above-described monuments is 4" x 4" post 4' high

All location and discovery work necessary to complete this location had been performed by 14 May, 1968

Dated this 24 day of May, 1968.

Frank Foster Eureka Nevada
(Name of Locator) (Address)

David Bissett "
(Name of Locator) (Address)

(Name of Locator)

(Address) Frank Foster

RECORDED AT THE REQUEST OF _____
on May 21, 1968, at 30 mins. past 10 A. M. in
Book 24 of OFFICIAL RECORDS, page 108 RECORDS OF
EUREKA COUNTY, NEVADA. William A. DePauli Recorder.
File No. 46901 Fee \$ 1.00

Certificate of Location

THIS IS TO CERTIFY that the ~~Pro~~ ^{Jan # 6} lode mining claim was located by Frank Foster & D. Bissett on the 25 day of Feb, 1968

The general course of said lode or vein is East West

The claim is situated in the Mt Hope Mining District, Eureka County, State of Nevada, 4500' NE Mt Hope & adjacent pass # 22 on the West

The locator's claim 750' feet in a(n) West direction and 750' feet in a(n) East direction from the point of discovery, with a width of 300' feet on each side of the center of the vein or lode along the entire length of said claim.

The dimensions and locations of the discovery work done on the claim are as follows:

4' x 6' x 12' Excavation at the monument

The corners and side centers of the claim are located and marked as follows:

- N-W - Corner
- N-E - - - -
- S-W - - - -
- S-E - - - -
- N-S Center
- S-S - - - -

Jan # 6

Each of the above-described monuments is 4" x 4" post 4' high

All location and discovery work necessary to complete this location had been performed by 14th of May, 1968

Dated this 21st day of May, 1968

Frank Foster
(Name of Locator)

Eureka Nevada
(Address)

David H. Bissett
(Name of Locator)

"
(Address)

(Name of Locator)

(Address) Frank Foster

RECORDED AT THE REQUEST OF Frank Foster
on May 21, 1968, at 30 mins. past 10 A. M. in
Book 24 of OFFICIAL RECORDS, page 109 RECORDS OF
EUREKA COUNTY, NEVADA. Melvin A. DePaola Recorder.
File No. 46902 Fee \$ 1.00

Certificate of Location

THIS IS TO CERTIFY that the Feb #1 lode mining claim was located by F. Foster & D. Bissett on the 24 day of Feb, 1968

The general course of said lode or vein is East West

The claim is situated in the Mt Hope Mining District, Eureka County, State of Nevada, 2500' West of Cape Hill & adjacent Jan #1 on the west

The locator's claim 250 feet in a(n) West direction and 250 feet in a(n) East direction from the point of discovery, with a width of 300 feet on each side of the center of the vein or lode along the entire length of said claim.

The dimensions and locations of the discovery work done on the claim are as follows:
4' x 6' x 12' excavation at the monument

The corners and side centers of the claim are located and marked as follows:

- NW Corner
 - NE "
 - SW "
 - SE "
 - NS Center
 - SS "
- } Feb #1

Each of the above-described monuments is 4" x 4" post 4' high

All location and discovery work necessary to complete this location had been performed by 14 May, 1968.

Dated this 21 day of May, 1968.

Frank Foster Eureka Nevada
(Name of Locator) (Address)

Robert B. Bissett,
(Name of Locator) (Address)

(Name of Locator) (Address) Frank Foster

Certificate of Location

THIS IS TO CERTIFY that the Feb #2 lode mining claim was located by F. Foster & D. Bissett on the 29 day of Feb, 1968

The general course of said lode or vein is East West

The claim is situated in the Mt Hope Mining District, Eureka County, State of Nevada, 2500' West Cape Hill & adj. on Jan #2 on the West

The locator claim 222 feet in a(n) West direction and 250' feet in a(n) East direction from the point of discovery, with a width of 300 feet on each side of the center of the vein or lode along the entire length of said claim.

The dimensions and locations of the discovery work done on the claim are as follows:
4' x 6' x 12' excavation at the monument

The corners and side centers of the claim are located and marked as follows:

NW Corner
SW " "
NE " "
SE " "
NS Center } Feb #2
SS " "

Each of the above-described monuments is 4" x 4" post 4' high

All location and discovery work necessary to complete this location had been performed by 14 May, 1968

Dated this 21 day of May, 1968

Frank Foster Eureka Nevada
(Name of Locator) (Address)

Harold J. Bissett " "
(Name of Locator) (Address)

(Name of Locator)

RECORDED AT THE REQUEST OF Frank Foster
on May 21, 1968, at 30 mins. past 10 A. M. in
Book 24 of OFFICIAL RECORDS, page 111 RECORDS OF
EUREKA COUNTY, NEVADA. Willis A. DeLoach Recorder.
File No. 16904 Fee \$ 1.00

Certificate of Location

THIS IS TO CERTIFY that the Feb 43 lode mining claim was located by F. Foster & D. Bissett on the 27 day of Feb, 1968

The general course of said lode or vein is East West

The claim is situated in the Mt Hope Mining District, Eureka County, State of Nevada, 2,000' W-NW Corner Hill 100' from Jan #3 on the West

The locator's claim 250 feet in a(n) West direction and 250 feet in a(n) East direction from the point of discovery, with a width of 300 feet on each side of the center of the vein or lode along the entire length of said claim.

The dimensions and locations of the discovery work done on the claim are as follows:
4' x 6' x 12' Excavations at the 7/8 corner

The corners and side centers of the claim are located and marked as follows:

<u>N-W</u>	<u>Corner</u>	}	<u>Feb #3</u>
<u>N-E</u>	<u>- - - -</u>		
<u>S-W</u>	<u>- - - -</u>		
<u>S-E</u>	<u>- - - -</u>		
<u>N-S</u>	<u>Center</u>		
<u>S-S</u>	<u>- - - -</u>		

Each of the above-described monuments is 4" x 4" post 4' high

All location and discovery work necessary to complete this location had been performed by 14th of July, 1968

Dated this 27th day of July, 1968

Frank Foster
(Name of Locator)

Eureka Nevada
(Address)

David Bissett
(Name of Locator)

"
(Address)

(Name of Locator)

(Address) Frank Foster

Certificate of Location

THIS IS TO CERTIFY that the Feb 4 lode mining claim was located by F. Foster & D. Bissett on the 24 day of Feb, 1968

The general course of said lode or vein is East West

The claim is situated in the Mt Hope Mining District, Esmeralda County, State of Nevada, 2800' NW Capen Hill & adjoins Jan #4 on the West

The locator's claim 752 feet in a(n) West direction and 752 feet in a(n) East direction from the point of discovery, with a width of 300 feet on each side of the center of the vein or lode along the entire length of said claim.

The dimensions and locations of the discovery work done on the claim are as follows:
4' x 6' x 12' Elevation of the Monument

The corners and side centers of the claim are located and marked as follows:

<u>N-W</u>	<u>Corner</u>	}	<u>Feb #4</u>
<u>N-E</u>	<u>---</u>		
<u>S-W</u>	<u>---</u>		
<u>S-E</u>	<u>---</u>		
<u>N-S</u>	<u>Center</u>		
<u>S-S</u>	<u>---</u>		

Each of the above-described monuments is 4" x 4" post 4" high

All location and discovery work necessary to complete this location had been performed by 14th of May, 1968.

Dated this 21st day of May, 1968.

Frank Foster (Name of Locator) Esmeralda Nevada (Address)

David Bissett (Name of Locator) " (Address)

(Name of Locator) (Address) Frank Foster

RECORDED AT THE REQUEST OF Frank Foster
on May 21, 1968, at 30 mins. past 10 A. M. in
Book 24 of OFFICIAL RECORDS page 113 RECORDS OF
ESMERALDA COUNTY, NEVADA Melvin A. DeLoach Recorder.
File No. 46906 Fee \$ 1.00

Certificate of Location

THIS IS TO CERTIFY that the Feb # 5 lode mining claim was located by F. Foster & D. Bissett on the 24 day of Feb, 1968

The general course of said lode or vein is East West

The claim is situated in the Mt Hager Mining District, Eureka County, State of Nevada, 3000 NW Paper Hill and adjoins Jan # 5 to the west

The locator's claim 750 feet in a(n) West direction and 750 feet in a(n) East direction from the point of discovery, with a width of 300 feet on each side of the center of the vein or lode along the entire length of said claim.

The dimensions and locations of the discovery work done on the claim are as follows:

4' x 6' x 12' Excavation at the 7 Monument

The corners and side centers of the claim are located and marked as follows:

- N-W. Corner
- N-E
- S.W.
- S.E.
- N-S Center
- S.S.

Feb # 5

Each of the above-described monuments is 1" x 4" Post 4' high

All location and discovery work necessary to complete this location had been performed by 14th of May, 1968

Dated this 21st day of May, 1968

Frank Foster
(Name of Locator)

Eureka Nevada
(Address)

David Bissett
(Name of Locator)

"
(Address)

(Name of Locator)

(Address)

RECORDED AT THE REQUEST OF Frank Foster
on May 21, 1968, at 30 mins. past 10 A. M. in
Book 24 of OFFICIAL RECORDS, page 114, RECORDS OF
EUREKA COUNTY, NEVADA, William A. McLaughlin Recorder.
File No. 46907 Fee \$ 1.00

Certificate of Location

THIS IS TO CERTIFY that the Feb # 6 lode mining claim was located by F. Foster & D. Bissett on the 24 day of Feb, 1968

The general course of said lode or vein is East West

The claim is situated in the Mt Hope Mining District,

Eureka County, State of Nevada, 3400' N.W. Paper Hill

adjacins Jan # 6 on the West

The locator's claim 750 feet in a(n) West direction and 250 feet in a(n) East direction from the point of discovery, with a width of 300 feet on each side of the center of the vein or lode along the entire length of said claim.

The dimensions and locations of the discovery work done on the claim are as follows:

5' x 6' x 12' Excavation of the 117 mineral

The corners and side centers of the claim are located and marked as follows:

N-W - Corner
N.E
S.W
S.E
N-S Center
S.S

Feb # 6

Each of the above-described monuments is 4" x 4" Post 4' high

All location and discovery work necessary to complete this location had been performed by 12th of 7/27/68, 1968

Dated this 21st day of 7/27/68, 1968

Frank Foster
(Name of Locator)

Eureka Nevada
(Address)

Doris Bissett
(Name of Locator)

11
(Address)

(Name of Locator)

RECORDED AT THE REQUEST OF (Address) Frank Foster
on May 21, 1968, at 30 mins. past 10 A. M. in
Book 24 of OFFICIAL RECORDS, page 115 RECORDS OF
EUREKA COUNTY, NEVADA, Harris A. DePaoli Recorder.
File No. 46908 Fee \$ 1.00

Certificate of Location

THIS IS TO CERTIFY that the Map # 2 (a fraction) lode mining claim was located by F. Foster & D. Bissett on the 2d day of Feb, 1968

The general course of said lode or vein is East West

The claim is situated in the Mt Hope Mining District, Eureka County, State of Nevada, 1500' West Capar Hill adj. to Feb # 2 on the West

The locator's claim 450 feet in a(n) West direction and 450 feet in a(n) East direction from the point of discovery, with a width of 600' on West end - tapering to 0' on East end. feet on each side of the center of the vein or lode along the entire length of said claim.

The dimensions and locations of the discovery work done on the claim are as follows:
4' x 6' x 12' excavation at the monument

The corners and side centers of the claim are located and marked as follows:

N W Corner
N E "
S W "
N S Center
S S " } Map # 2

Each of the above-described monuments is 4" x 4" post 4' high

All location and discovery work necessary to complete this location had been performed by 14 May, 1968

Dated this 21 day of May, 1968

Frank Foster Eureka Nevada
(Name of Locator) (Address)

Kenneth H Bissett "
(Name of Locator) (Address)

(Name of Locator)

(Address) Frank Foster
RECORDED AT THE REQUEST OF Frank Foster
on May 21, 1968, at 30 mins. past 10 A. M. in
Book 24 of OFFICIAL RECORDS, page 116 RECORDS OF
EUREKA COUNTY, NEVADA Hellie A. DeLoach Recorder.
File No. 46909 Fee \$ 1.00

Certificate of Location

THIS IS TO CERTIFY that the Mar #3 lode mining claim was located by F. Foster & D. Bissett on the 24 day of Feb, 1968

The general course of said lode or vein is East West

The claim is situated in the Mt Hope Mining District, Eureka County, State of Nevada, 1500' W Capri Hill Adj. to Feb #3 on the West.

The locator's claim 750 feet in a(n) West direction and 750 feet in a(n) East direction from the point of discovery, with a width of 300 feet on each side of the center of the vein or lode along the entire length of said claim.

The dimensions and locations of the discovery work done on the claim are as follows: 8' x 6' x 12' Excavation at the Monument

The corners and side centers of the claim are located and marked as follows:

<u>N-W</u>	<u>Corner</u>	}	<u>Mar #3</u>
<u>N-E</u>	<u>- - -</u>		
<u>S-W</u>	<u>- - -</u>		
<u>S-E</u>	<u>- - -</u>		
<u>N-S</u>	<u>Center</u>		
<u>S-S</u>	<u>- - -</u>		

Each of the above-described monuments is 4" x 4" Post 4' high

All location and discovery work necessary to complete this location had been performed by 14th of May, 1968.

Dated this 21st day of May, 1968

Frank Foster (Name of Locator), Eureka Nevada (Address)

David Bissett (Name of Locator), " (Address)

(Name of Locator) (Address) Frank Foster

RECORDED AT THE REQUEST OF Frank Foster
on May 21, 1968, at 30 mins. past 10 A.M. in
Book 24 of OFFICIAL RECORDS, page 117, RECORDS OF
EUREKA COUNTY, NEVADA Helen A. DePaoli Recorder.
File No. 46910 Fee \$ 1.00

Certificate of Location

THIS IS TO CERTIFY that the Max # lode mining claim was located by F. Foster & D. Bissett on the 24 day of Feb, 1968

The general course of said lode or vein is East West

The claim is situated in the Mt Hope Mining District, Eureka County, State of Nevada, 1500' N.W. Copan Hill & adjacent to E. 6th St on the West

The locator's claim 750 feet in a(n) West direction and 750 feet in a(n) East direction from the point of discovery, with a width of 300 feet on each side of the center of the vein or lode along the entire length of said claim.

The dimensions and locations of the discovery work done on the claim are as follows:
4' x 6' x 12' Excavation at the 77 corner monument

The corners and side centers of the claim are located and marked as follows:

<u>N-W</u>	<u>Corner</u>	} <u>Max #</u>
<u>N-E</u>	<u>---</u>	
<u>S.W</u>	<u>---</u>	
<u>S.E</u>	<u>---</u>	
<u>N.S.</u>	<u>Center</u>	
<u>S.S.</u>	<u>---</u>	

Each of the above-described monuments is 4" x 4" Post 4' high

All location and discovery work necessary to complete this location had been performed by 14th of 7/1 May, 1968

Dated this 21st day of May, 1968

<u>Frank Foster</u> (Name of Locator)	<u>Eureka Nevada</u> (Address)
<u>David Bissett</u> (Name of Locator)	<u>"</u> (Address)

(Name of Locator) Frank Foster (Address)

Certificate of Location

THIS IS TO CERTIFY that the Mar 5 lode mining claim was located by F Foster & D Bissatt on the 24 day of Feb, 1968

The general course of said lode or vein is East West

The claim is situated in the Mt Hope Mining District, Eureka County, State of Nevada, 1800' N-NW Cape Hill & adjacents Feb # 5 on the West

The locator's claim 750 feet in a(n) West direction and 750 feet in a(n) East direction from the point of discovery, with a width of 300 feet on each side of the center of the vein or lode along the entire length of said claim.

The dimensions and locations of the discovery work done on the claim are as follows:
4' x 12' Excavation at the Monument

The corners and side centers of the claim are located and marked as follows:

- N-W - Corner
 - N-E - - - -
 - S-W - - - -
 - S-E - - - -
 - N-S Center
 - S-S - - - -
- } Mar 5

Each of the above-described monuments is 4" x 4" Post 4' high

All location and discovery work necessary to complete this location had been performed by 14th of May, 1968

Dated this 21st day of May, 1968

Frank Foster (Name of Locator), Eureka Nevada (Address)

Dino Bissatt (Name of Locator), " (Address)

(Name of Locator) (Address)

RECORDED AT THE REQUEST OF Frank Foster
on May 21, 1968, at 30 mins. past 10 A. M. in
Book 24 of OFFICIAL RECORDS, page 119, RECORDS OF
EUREKA COUNTY, NEVADA Shelva A. Netaoli Recorder.
File No. 46912 Fee \$ 1.00

Certificate of Location

THIS IS TO CERTIFY that the May 6 lode mining claim was located by F. Foster & D. Bissett on the 24 day of Feb, 1968

The general course of said lode or vein is East West

The claim is situated in the Mt Hope Mining District, Eureka County, State of Nevada, 2200' N-NW Paper Hill & adjacent Feb # 6 on the West

The locator's claim 252 feet in a(n) West direction and 252 feet in a(n) East direction from the point of discovery, with a width of 300 feet on each side of the center of the vein or lode along the entire length of said claim.

The dimensions and locations of the discovery work done on the claim are as follows:
4' x 6' x 12' Excavations at the Monument

The corners and side centers of the claim are located and marked as follows:

- N-W-Corner
- N-E
- S-W
- S-E
- N-S-Center
- S-S

May 6

Each of the above-described monuments is 4" x 4" Post 4' high

All location and discovery work necessary to complete this location had been performed by 14th of May, 1968.

Dated this 21st day of May, 1968

Frank Foster
(Name of Locator)

Eureka Nevada
(Address)

David Bissett
(Name of Locator)

"
(Address)

(Name of Locator)

(Address)

RECORDED AT THE REQUEST OF Frank Foster
on May 21, 1968, at 30 mins. past 10 A. M. in
Book 24 of OFFICIAL RECORDS, page 120, RECORDS OF
EUREKA COUNTY, NEVADA. William A. DePaolo Recorder.
File No. 46913 Fee \$ 1.00

Certificate of Location

THIS IS TO CERTIFY that the May 7 lode mining claim was located by F. Foster & D. Bissett on the 24 day of May Feb, 1968.

The general course of said lode or vein is East West

The claim is situated in the Mt Hope Mining District, Eureka County, State of Nevada, 2200' NW Cape Hill 220' on the west.

The locator's claim 752 feet in a(n) West direction and 752 feet in a(n) East direction from the point of discovery, with a width of 300 feet on each side of the center of the vein or lode along the entire length of said claim.

The dimensions and locations of the discovery work done on the claim are as follows:
4' x 6' x 12' Elevation at the Monument

The corners and side centers of the claim are located and marked as follows:

<u>N-W</u>	<u>Corner</u>	} <u>May 7</u>
<u>N-E</u>	<u>---</u>	
<u>S-W</u>	<u>---</u>	
<u>S-E</u>	<u>---</u>	
<u>N-S</u>	<u>Center</u>	
<u>S-S</u>	<u>---</u>	

Each of the above-described monuments is 4" x 4" Post 4' high

All location and discovery work necessary to complete this location had been performed by 14th of May, 1968.

Dated this 21st day of May, 1968.

Frank Foster Eureka Nevada
(Name of Locator) (Address)

David Bissett ""
(Name of Locator) (Address)

(Name of Locator) (Address) Frank Foster

RECORDED AT THE REQUEST OF Frank Foster
on May 21 1968, at 30 mins. past 10 A. M. in
Book 24 of OFFICIAL RECORDS, page 121 RECORDS OF
EUREKA COUNTY, NEVADA. Gillian A. DePaoli Recorder.
File No. 46914 Fee \$1.00

Certificate of Location

THIS IS TO CERTIFY that the Max J lode mining claim was located by F. Foster & D. Bissett on the 24 day of Feb, 1968

The general course of said lode or vein is East West

The claim is situated in the MH Hope Mining District, Eureka County, State of Nevada, 2600' NW Copan Hill & adjacient Max 6 on the west

The locator's claim 752 feet in a(n) West direction and 750 feet in a(n) East direction from the point of discovery, with a width of 300 feet on each side of the center of the vein or lode along the entire length of said claim.

The dimensions and locations of the discovery work done on the claim are as follows:
4' x 6' x 12' Excavation at the Monument

The corners and side centers of the claim are located and marked as follows:

<u>N-W - Corner</u>	}	<u>Max J</u>
<u>N.E</u>		
<u>S.W</u>		
<u>S.E</u>		
<u>N.S - Center</u>		
<u>S.S.</u>		

Each of the above-described monuments is 4" x 4" Post 4' high

All location and discovery work necessary to complete this location had been performed by 14th of May, 1968.

Dated this 21st day of May, 1968.

Frank Foster (Name of Locator), Eureka Nevada (Address)

David Bissett (Name of Locator), " (Address)

(Name of Locator), (Address)

RECORDED AT THE REQUEST OF Frank Foster
on May 21, 1968, at 30 mins. past 10 A. M. in
Book 24 of OFFICIAL RECORDS, page 122
EUREKA COUNTY, NEVADA. Thelma A. DeFisher Recorder.
File No. 46915

Certificate of Location

THIS IS TO CERTIFY that the May # 9 (a fraction) lode mining claim was located by F Foster & D Bissett on the 24 day of Feb, 1968

The general course of said lode or vein is East West

The claim is situated in the MT Hope Mining District, Eureka County, State of Nevada, 1700' NW Corner Hill & adjoins Sept Morn # 243 on the West

The locator's claim 300 feet in a(n) West direction and 300 feet in a(n) East direction from the point of discovery, with a width of 300' on west tapering 40' on NE corner feet on each side of the center of the vein or lode along the entire length of said claim.

The dimensions and locations of the discovery work done on the claim are as follows: 4' x 6' x 12' excavation at the monument

The corners and side centers of the claim are located and marked as follows:

- N W Corner
 - N E "
 - S W "
 - N S Center
 - S S "
- May # 9

Each of the above-described monuments is 4" x 4" post 4 high

All location and discovery work necessary to complete this location had been performed by 14 May 68

Dated this 24 day of May, 1968

Frank Foster Eureka Nevada (Name of Locator) Eureka Nevada (Address)

David A Bissett (Name of Locator) " (Address)

(Name of Locator)

RECORDED AT THE REQUEST OF (Address) Frank Foster
 on May 21, 1968, at 30 mins. past 10 A. M. in
 Book 24 of OFFICIAL RECORDS, page 123, RECORDS OF
 EUREKA COUNTY, NEVADA. Willis A. DeLoach Recorder.
 File No. 46916 Fee \$ 1.00