

Certificate of Location

THIS IS TO CERTIFY that the Kris # 73 lode mining claim was located by F. Foster & D. Bissett on the 13 day of Nov, 1968

The general course of said lode or vein is NW - SE

The claim is situated in the Mt Hope Mining District, Eureka County, State of Nevada, 2 1/2 miles E Mt Hope + 4200' N-NE of the Windmill

The locator's claim 750 feet in a(n) NW direction and 750 feet in a(n) SE direction from the point of discovery, with a width of 300 feet on each side of the center of the vein or lode along the entire length of said claim.

The dimensions and locations of the discovery work done on the claim are as follows:
4' X 6' X 12' Excavation at the Monument

The corners and side centers of the claim are located and marked as follows:

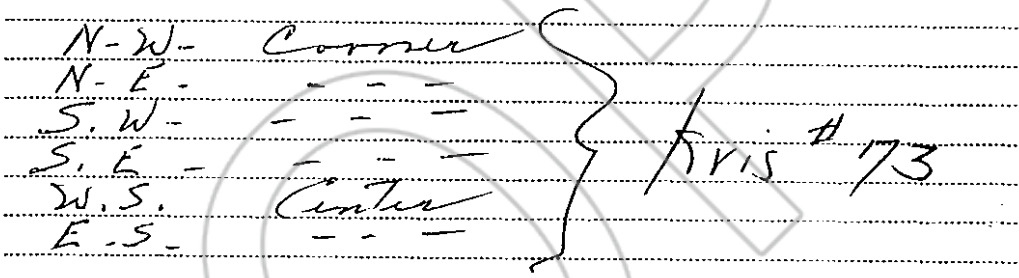

Each of the above-described monuments is 4" x 4" Post 4' high

All location and discovery work necessary to complete this location had been performed by 14th of May, 1968

Dated this 6th day of June, 1968

Frank Foster Eureka Nevada
(Name of Locator) (Address)

David A. Bissett ""
(Name of Locator) (Address)

(Name of Locator) (Address)

RECORDED AT THE REQUEST OF Frank Foster
 on June 6, 1968, at 45 mins. past 1 P. M. in
 Book 24 of OFFICIAL RECORDS, page 276, RECORDS OF
 EUREKA COUNTY NEVADA William A. DeLoach Recorder.
 File No. 47033 Fee \$ 1.00