

CERTIFICATE OF LOCATION—LODE CLAIMS
RELOCATION OF ABANDONED CLAIMS

THIS IS TO CERTIFY, That 2 mining claims named the Lois # 3 and the Lois # 4 were located by James V. Muth agent for G. M. WALLACE & COMPANY whose address is 7895 East Prentice Avenue, Englewood, Colorado on the following dates: May 27, 1968

The claims are situated in Maggie Creek District, Eureka County, State of Nevada, and are more specifically located (see accompanying sketch) in the NW 1/4 Sec. 22, T. 34 N., R. 51 E., Mount Diablo Meridian. Lois # 3 has common boundary on the south with Ellen # 5 and on the east with Lois # 4. Lois # 4 has a common boundary on the south with Ellen # 10 and on the west with Lois # 3. The west boundary of Lois # 3 is common to the west sideline of Section 22 and the north boundary is located 3600 feet north of the south sideline of section 22. The claims are contiguous and are re-named and re-located over abandoned lode mining claims Element Nos. 74 & 81.

The general course of the lodes or veins is easterly and westerly

The locator claims 1500 linear feet per claim along the course of mineral bearing ledges, lodes, or veins, extending as shown on the sketch, together with 300 feet on each side of the centers of the ledges for the entire length of the claims. The discovery work consists of bulldozer trenches located immediately north of the location monuments of each claim with each trench having dimensions greater than 4 feet by six feet by ten feet.

as shown on the sketch, exposing ledge, lode, or vein in place.

The northwest corners are marked by posts 4 feet high, inscribed "N. W. corner of corresponding claim"; the southwest corners are marked by posts 4 feet high, inscribed "S. W. corner of corresponding claim"; the southeast corners are marked by posts 4 feet high, inscribed "S. E. corner of corresponding claim"; the northeast corners are marked by posts 4 feet high, inscribed "N. E. Corner of corresponding claim". There is also a post 4 feet high at the center of each side line. The discovery work costing at least \$200.00 has been done and the location completed since May 27, 1968

Dated: August 14, 1968

James V. Muth

T. 34 N. R. 51 E.
EUREKA Co. Nev.

SEC. 15

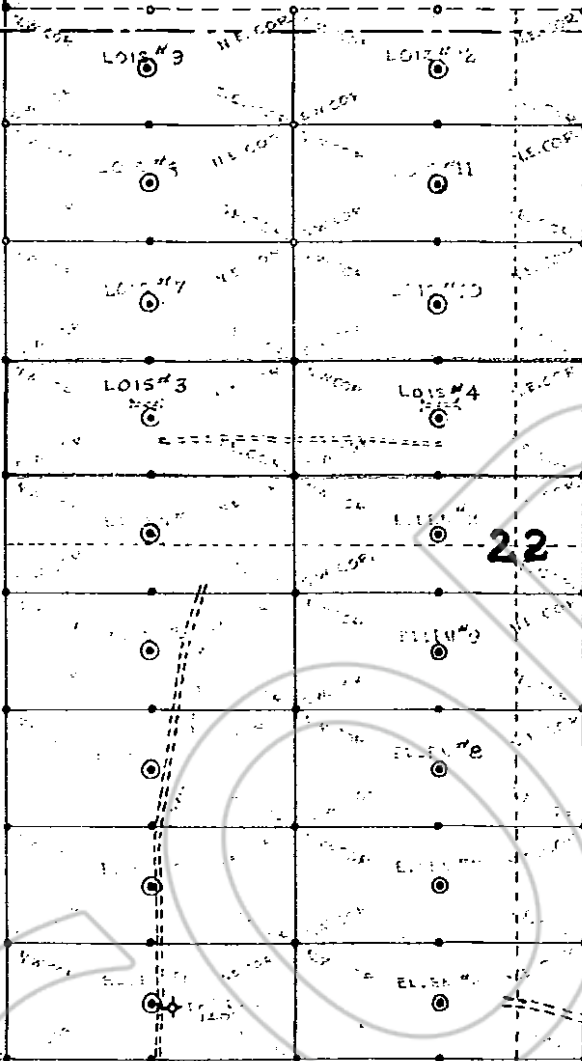

SEC. 21

22

SEC. 23

Sec. Cor.

- Location Monument ●
- Established corners ●
- Corners (not placed) ○
- Drill holes ✕
- Roadways ———
- Bulldozer trench - - - - -

RECORDED AT THE REQUEST OF James V. Muth
on Aug. 14 19 68 at 41 mins. past 2 P. M. in
Book 25 of OFFICIAL RECORDS, page 296-297, RECORDS OF
EUREKA COUNTY, NEVADA. William A. McLeod Recorder.
File No. 17526 Fee \$ 2.00

SEC. 27

CERTIFICATE OF LOCATION—LODE CLAIMS
RELOCATION OF ABANDONED CLAIMS

THIS IS TO CERTIFY, That ~~ten~~ mining claims named the Ellen # 1, Ellen # 2, Ellen # 3,
Ellen # 4, Ellen # 5, Ellen # 6, Ellen # 7, Ellen # 8, Ellen # 9, were located
& Ellen # 10
by James V. Muth, agent for G. M. WALLACE & COMPANY whose address
is 7895 East Prentice Ave., Englewood, Colorado
on the following dates: May 15, 1968

The claims are situated in Maggie Creek District, Eureka County,
State of Nevada, and are more specifically located (see accompanying sketch) to include all
of the southwest quarter of section 22 T. 34 N., R. 51 E., Mount Diablo meridian,
and the overlapping parts of the NW 1/4, NE 1/4 and SE 1/4 of the same section 22.
The claims are contiguous and represent re-location and re-naming of claims
previously named and located as Element Nos. 69 thru 73 and nos. 82 thru 86.
These previous claims are abandoned.

The general course of the lodes or veins is easterly and westerly.

The locator claims 1500 linear feet per claim along the course of mineral
bearing ledges, lodes, or veins, extending as shown on the sketch, together with 300 feet on
each side of the centers of the ledges for the entire length of the claims. The discovery work
consists of 140 feet of 5 1/2 inch diameter hole drilled at a point 42 feet east
of the location monument on the Ellen # 1 claim. Extensive bulldozer work
was completed along a line just east of the center of claims Ellen # 1 thru
Ellen # 4, as shown on the sketch, exposing ledge, lode, or vein in place.
The work described tends to advance the exploration of all claims as a group.
The northwest corners are marked by posts 4 feet high, inscribed "N. W. corner of
corresponding claim"; the southwest corners are marked by posts 4 feet high, inscribed
"S. W. corner of corresponding claim"; the southeast corners are marked by posts 4 feet
high, inscribed "S. E. corner of corresponding claim"; the northeast corners are marked by
posts 4 feet high, inscribed "N. E. Corner of corresponding claim". There is also a post 4
feet high at the center of each side line. The discovery work costing at least \$1,000.00 has
been done and the location completed since May 15, 1968.

Dated: August 14, 1968

James V. Muth

T. 34 N. R. 51 E.
EUREKA Co. Nev.

SEC. 15

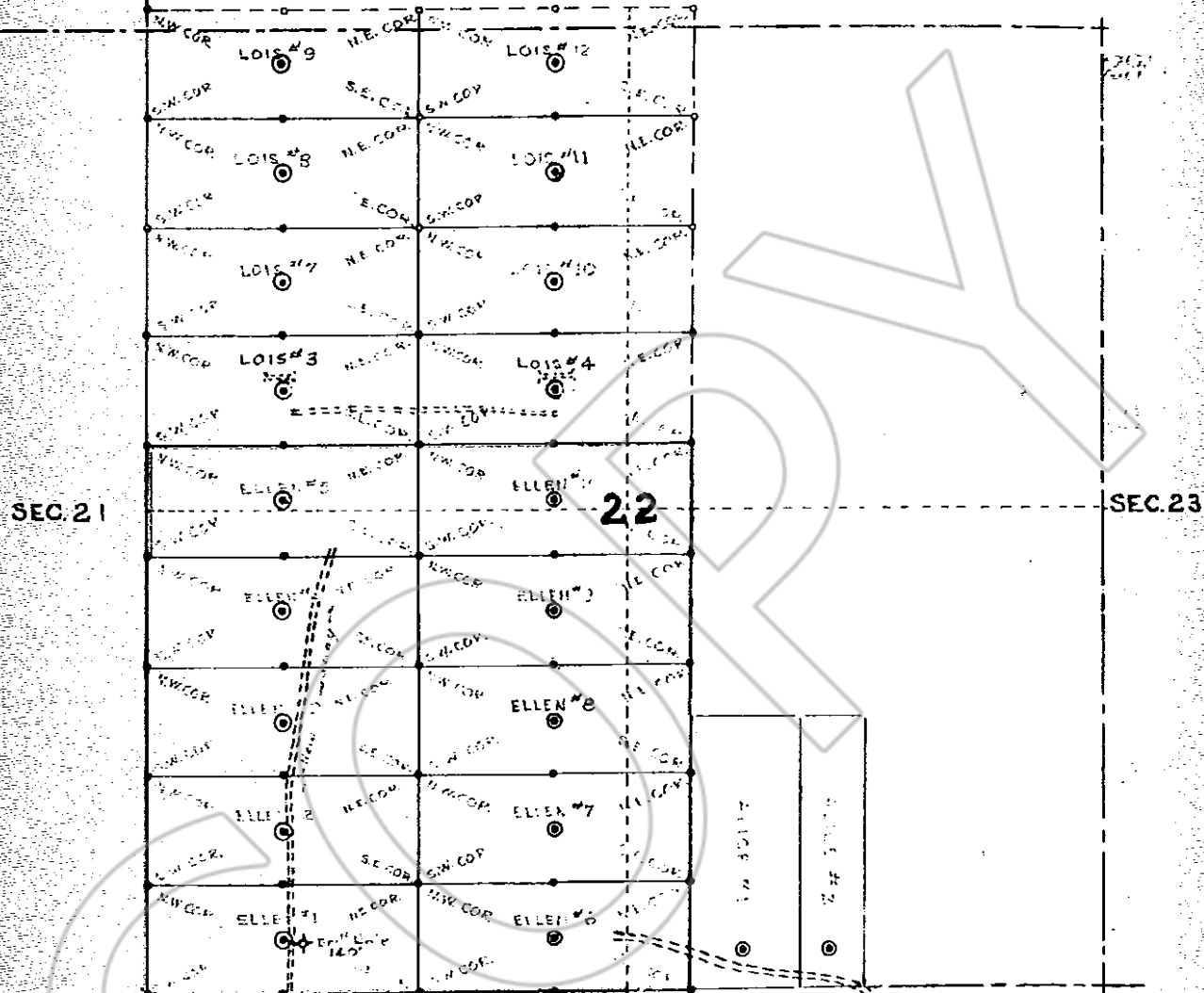

- Location Monument ①
Established corners ●
Corners (not placed) ○
Drill holes ✕
Roadways ———
Bulldozer trench - - - - -

RECORDED AT THE REQUEST OF James V. Muth
on Aug. 14, 1968, at 42 mins. past 2 P. M. in
Book 25 of OFFICIAL RECORDS, page 298-299 RECORDS OF
EUREKA COUNTY, NEVADA. Julius A. Kunkel Recorder.
No. 42527 Fee \$ 10.00

SEC. 27

Certificate of Location

THIS IS TO CERTIFY that the SUMMIT lode mining claim was located by Lester and Maynard Bisoni on the 11th day of July, 19 68 John F. Gibellini

The general course of said lode or vein is North and South

The claim is situated in the Eureka Mining District,
Eureka County, State of Nevada,

The locator's claim 750 feet in a(n) Northerly direction and 750 feet in a(n) Southerly direction from the point of discovery, with a width of 300 feet on each side of the center of the vein or lode along the entire length of said claim.

The dimensions and locations of the discovery work done on the claim are as follows:

A cut approx 200 ft. S. 50° E. from the location monument
which measures in excess of 240 cu. ft. and a cost of
\$100.00

The corners and side centers of the claim are located and marked as follows:

This claim is approx 1/2 mile south of the old Windfall shaft.
The east side line joins the west side line of the Rustler
patent.

A stake at the SW corner inscribed SW. corner Summit.

A stake at the SE corner inscribed SE corner Summit

A stake at the NE corner inscribed NE corner Summit

A stake at the NW corner inscribed NW corner Summit

A stake at the W. side line inscribed West sideline Summit

A stake at the E. side line inscribed East sideline Summit

Each of the above-described monuments is a 4x4 post or equivalent.

All location and discovery work necessary to complete this location had been performed by August 13, 1968

Dated this 14 day of August, 1968

Lester A. Bisoni
(Name of Locator)

Eureka Nevada
(Address)

Maynard E. Bisoni
(Name of Locator)

Eureka Nevada
(Address)

John F. Gibellini
(Name of Locator)

Eureka Nevada
(Address)

RECORDED AT THE REQUEST OF Lester Bisoni

on Aug. 14, 1968, at 50 mins. past 2 P. M. In

Book 25 of OFFICIAL RECORDS, page 300 RECORDS OF

EUREKA COUNTY, NEVADA, William A. McLeod Recorder.

File No. 17528

Fee \$ 1.00

Certificate of Location

THIS IS TO CERTIFY that the JOHNNIE lode mining claim was located by Lester A. and Maynard E. Bisoni & on the 11th day of July, 1968 John Gibellini, Charles Halstead

The general course of said lode or vein is North and South

The claim is situated in the Eureka Mining District,
Eureka County, State of Nevada,

The locator's claim 1200 feet in a(n) northerly direction and 300 feet in a(n) southerly direction from the point of discovery, with a width of 300 feet on each side of the center of the vein or lode along the entire length of said claim.

The dimensions and locations of the discovery work done on the claim are as follows:

A cut at the discovery monument which measures in excess of 240 cu. ft. and a cost of \$100.00

The corners and side centers of the claim are located and marked as follows:

This claim is approx. 200 ft. north of the new Windfall shaft, its east side line joins the west side line of the May claim its north end line joins the south end line of the Pearl claim.
A stake at the SW corner inscribed SW corner Johnnie
A stake at the SE corner inscribed SE corner Johnnie
A stake at the NW corner inscribed NW corner Johnnie
A stake at the NE corner inscribed NE corner Johnnie
A stake at the W sideline inscribed West sideline Johnnie
A stake at the E sideline inscribed East sideline Johnnie

Each of the above-described monuments is A 4x4 post or equivalent

All location and discovery work necessary to complete this location had been performed by August 12, 1968

Dated this 14 day of August, 1968

Lester A. Bisoni, Eureka Nevada
(Name of Locator) (Address)

Maynard E. Bisoni, Eureka Nevada
(Name of Locator) (Address)

John F. Gibellini, Eureka Nevada
(Name of Locator) (Address)
Charles Halstead Eureka Nevada

RECORDED AT THE REQUEST OF Lester A. Bisoni
on Aug. 14, 1968, at 51 mins. past 2 P. M. in
Book 25 of OFFICIAL RECORDS, page 301, RECORDS OF
EUREKA COUNTY, NEVADA Alfred B. McFarland Recorder.
File No. 17529 Fee \$1.00

Certificate of Location

THIS IS TO CERTIFY that the RED IRON John Gibellini lode mining claim was located by Lester and Maynard Bisoni, on the 11th day of July, 1968.

The general course of said lode or vein is North and South.

The claim is situated in the Eureka Mining District,
Eureka County, State of Nevada,

The locator's claim 1200 feet in a(n) Northerly direction and 300 feet in a(n) Southerly direction from the point of discovery, with a width of 300 feet on each side of the center of the vein or lode along the entire length of said claim.

The dimensions and locations of the discovery work done on the claim are as follows:

A cut approx. 170 feet south of the discovery monument
which measures in excess of 240 cu. ft. and a cost of
\$100.00

The corners and side centers of the claim are located and marked as follows:

This claim is approx. 1000 ft. N.W. of the new windfall
shaft. The East side line is common with the west side line
of the Johnnie claim.
A stake at the SW corner inscribed SW corner Red Iron
A stake at the SE corner inscribed SE corner Red Iron
A stake at the NE corner inscribed NE corner Red Iron
A stake at the NW corner inscribed NW corner Red Iron
A stake at the W. side line inscribed West side line Red Iron
A stake at the E. side line inscribed East side line Red Iron

Each of the above-described monuments is A 4x4 post or equivalent.

All location and discovery work necessary to complete this location had been performed by August 12, 1968.

Dated this 14 day of August, 1968.

Lester A. Bisoni, Eureka, Nevada
(Name of Locator) (Address)

Maynard E. Bisoni, Eureka, Nevada
(Name of Locator) (Address)

John F. Gibellini, Eureka, Nevada
(Name of Locator) (Address)

RECORDED AT THE REQUEST OF Lester Bisoni
on Aug. 14, 1968, at 52 mins. past 2 P. M. in
Book 25 of OFFICIAL RECORDS, page 302, RECORDS OF
EUREKA COUNTY, NEVADA John F. Gibellini Recorder.
File No. 17530 Fee \$ 1.00