

CERTIFICATE OF MINING LOCATION

TO ALL WHOM IT MAY CONCERN

The undersigned hereby certifies that he has located the **RAND NO. 1 Mining Claim** in the unknown Mining District, in Eureka County, in the State of Nevada, on the 1st day of June 1968, at 10:30 a.m.

The length of the claim is 1500 feet, and 1420 feet is claimed in a northwesterly direction, and 80 feet in an southeasterly direction from the discovery monument, at which the notice of location is posted, lengthwise of the claim, together with 300 feet in width on each side of the center of the claim. The general course of the lode deposit and premises is from the South 30° East to North 30° West.

The location of the claim is described with reference to the NE corner of Section 22, T22N, R49E, Mount Diablo Meridian, which bears about S23°-10W, about 11,920 feet, from corner no. 1 of RAND NO. 1 Claim. Corner no. 4 of Rand No. 1 Claim is identical with corner no. 4 of Rand No. 5 Claim.

The surface boundaries of the claim are marked upon the ground as follows: Beginning at a point in a N 30° W direction 1420 feet from the discovery monument (at which the notice of location is posted), being in the center of the north end line of said claim; thence N 60° E 300 feet to a 5" dia. 4½' hi. Pinon Post being the NE No. 1 corner of said claim; thence S30E 750 feet to a 7" dia. 5' hi Pinon tree being at the center of the East side line; thence S30E 750 feet to a 6" dia. 5' hi juniper tree topped being the SE No. 4 corner of said claim; thence S 60° W 300 feet to the center of the south end line of said claim; thence S 60° W 300 feet to a 6" dia. 5' hi topped juniper tree being the SW No. 3 corner of said claim; thence N 30° W 750 feet to a 5½" dia. 6' hi topped pinon tree being at the center of the south side line; thence N 30° W 750 feet to a 5" dia. 4½' hi. live pinon post being the NW No. 2 corner of said claim; thence N 60° E 300 feet to the center of the North end line of said claim, at the place of beginning. Metal tags, marked with appropriate corner descriptions, as described above, are affixed to the monuments. The boundaries of the claim were completed June 20, 1968.

A description and the location of the work done upon the claim is as follows: An open cut and excavation has been dug along the ledge or lode, the size of which is at least 4 feet by 6 feet by 10 feet, located at the discovery monument, and excavation work done at various points on the Rand No. 1 claim.

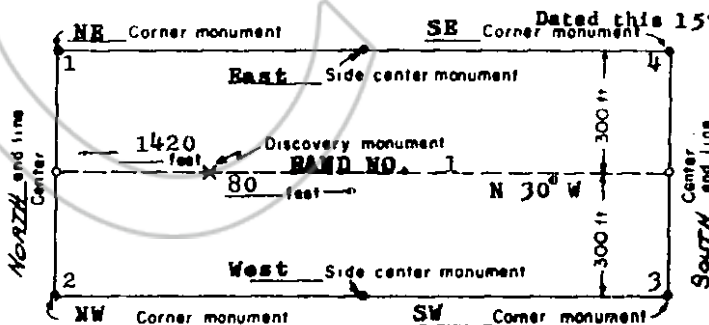

(This diagram is intended to give a general idea of the plan of location)

Julian E. Simpson
Locator

Julian E. Simpson

Address:
Box 305
Corte Madera
California 94925

RECORDED AT THE REQUEST OF Julian E. Simpson
on Aug. 16, 1968, at 05 mins. past 11 A. M. in
Book 25 of OFFICIAL RECORDS, page 320, RECORDS OF
EUREKA COUNTY, NEVADA, Julian E. Simpson Recorder.
File No. 47545 Fee \$1.00

CERTIFICATE OF MINING LOCATION**TO ALL WHOM IT MAY CONCERN**

The undersigned hereby certifies that he has located the **RAND NO. 2 Mining Claim** in the unknown Mining District, in Eureka County, in the State of Nevada, on the 1st day of June 1968, at 9:05 a. m.

The length of the claim is 1500 feet, and 1345 feet is claimed in a northwesterly direction, and 155 feet in an southeasterly direction from the discovery monument, at which the notice of location is posted, lengthwise of the claim, together with 300 feet in width on each side of the center of the claim. The general course of the lode deposit and premises is from the South 30° East to North 30° West.

The location of the claim is described with reference to the NE corner of Section 22, T22N, R49E, Mount Diablo Meridian, which bears about S 19°- 30' W, about 10,990 feet, from corner no. 1 of RAND NO. 2 Claim. Corner no. 3 of Rand No. 2 Claim is identical with corner no. 3 of Rand No. 6 Claim.

The surface boundaries of the claim are marked upon the ground as follows: Beginning at a point in a N 30° W direction 1345 feet from the discovery monument (at which the notice of location is posted), being in the center of the north end line of said claim; thence N 60° E, 300 feet to a 5" dia., 4½' hi pinon post being the NE No. 2 corner of said claim; thence S 30° E, 750 feet to a 5½" dia. 6' hi topped pinon tree being at the center of the east side line; thence S 30° E, 750 feet to a 6" dia. 5' high topped juniper being the SE No. 3 corner of said claim; thence S 60° W, 300 feet to the center of the south end line of said claim; thence S 60° W, 300 feet to a 6½" dia., 4½' hi, topped pinon being the SW No. 4 corner of said claim; thence N 30° W, 750 feet to a 6" dia., 5' hi. topped juniper being at the center of the west side line; thence N 30° W, 750 feet to a 5" dia., 6' hi. juniper post being the NW No. 1 corner of said claim; thence N 60° E, 300 feet to the center of the north end line of said claim, at the place of beginning. Metal tags, marked with appropriate corner descriptions, as described above, are affixed to the monuments. The boundaries of the claim were completed June 20, 1968.

A description and the location of the work done upon the claim is as follows: An open cut and excavation has been dug along the ledge or lode, the size of which is at least 4 feet by 6 feet by 10 feet, located at the discovery monument, and excavation work done at various points on the Rand No. 2 claim.

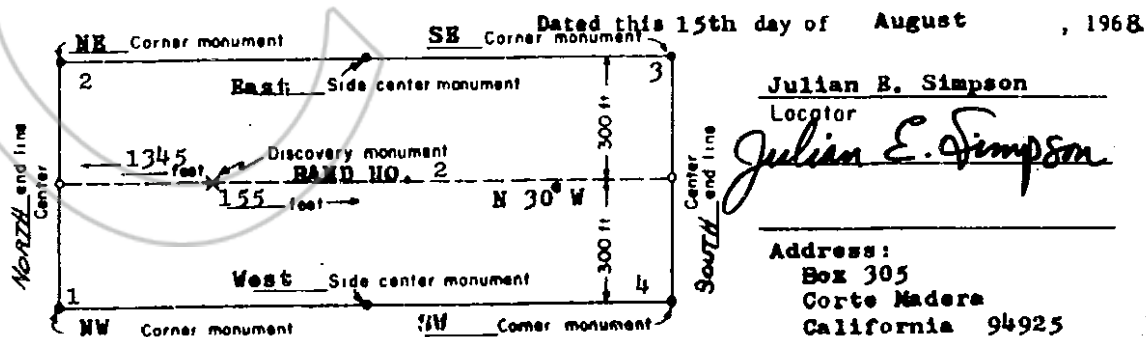

(This diagram is intended to give a general idea of the plan of location)

RECORDED AT THE REQUEST OF Julian E. Simpson
on Aug. 16, 1968 at 05 min past 11 A. M. in
Book 25 of OFFICIAL RECORDS, page 321, RECORDS OF
EUREKA COUNTY, NEVADA, *Julian E. Simpson* Recorder.
File No. 47546 Fee \$ 1.00

CERTIFICATE OF MINING LOCATION

TO ALL WHOM IT MAY CONCERN

The undersigned hereby certifies that he has located the **RAND NO. 3 Mining Claim** in the unknown Mining District, in Eureka County, in the State of Nevada, on the 1st day of June 1968, at 9:50 a. m.

The length of the claim is 1500 feet, and 1432 feet is claimed in a northwesterly direction, and 68 feet in an southeasterly direction from the discovery monument, at which the notice of location is posted, lengthwise of the claim, together with 300 feet in width on each side of the center of the claim. The general course of the lode deposit and premises is from the South 30° East to North 30° West.

The location of the claim is described with reference to the NE corner of Section 22, T22N, R49E, Mount Diablo Meridian, which bears about S 19° 30' W, about 10,990 feet, from corner no. 1 of RAND NO. 3 Claim. Corner no. 4 of Rand No. 3 Claim is identical with corner no. 4 of Rand No. 7 Claim.

The surface boundaries of the claim are marked upon the ground as follows: Beginning at a point in a N 30° W direction 1432 feet from the discovery monument (at which the notice of location is posted), being in the center of the north end line of said claim; thence N 60° E, 300 feet to a 5" dia. 6' hi juniper post being the NE No. 1 corner of said claim; thence S 30° E, 750 feet to a 6" dia. 5' hi. juniper tree being at the center of the east side line; thence S 30° E, 750 feet to a 6½" dia. 4½' hi. topped pinon tree being the SE No. 4 corner of said claim; thence S 60° W, 300 feet to the center of the South end line of said claim; thence S 60° W, 300 feet to a 5" dia. 5' hi. topped juniper being the SW No. 3 corner of said claim; thence N 30° W, 750 feet to a 4" dia. 5' hi. topped juniper being at the center of the west side line; thence N 30° W, 750 feet to a 5" dia. 5' hi. live pinon post being the NW No. 2 corner of said claim; thence N 60° E, 300 feet to the center of the north end line of said claim, at the place of beginning. Metal tags, marked with appropriate corner descriptions, as described above, are affixed to the monuments. The boundaries of the claim were completed June 20, 1968.

A description and the location of the work done upon the claim is as follows: An open out and excavation has been dug along the ledge or lode, the size of which is at least 4 feet by 6 feet by 10 feet, located at the discovery monument, and excavation work done at various points on the Rand No. 3 claim.

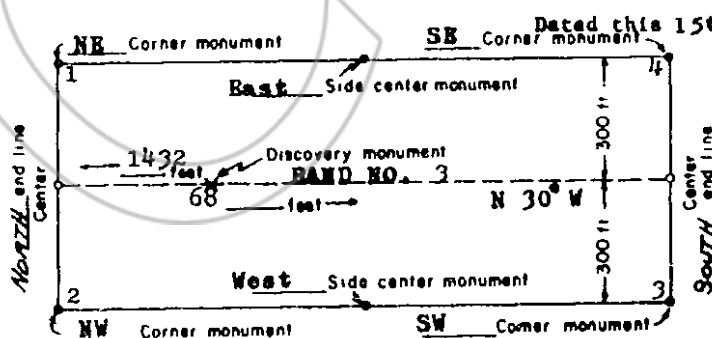

Julian E. Simpson
Locator

Julian E. Simpson

Address:
Box 305
Corte Madera
California 94925

(This diagram is intended to give a general idea of the plan of location)

RECORDED AT THE REQUEST OF Julian E. Simpson
on Aug. 16 1968, at 05 mins. past 11 A. M. in
Book 25 of OFFICIAL RECORDS, page 322 RECORDS OF
EUREKA COUNTY, NEVADA. *William A. McFarland* Recorder.
File No. 47547 Fee \$ 1.00

CERTIFICATE OF MINING LOCATION

TO ALL WHOM IT MAY CONCERN

The undersigned hereby certifies that he has located the **RAND NO. 4 Mining Claim** in the unknown Mining District, in Eureka County, in the State of Nevada, on the 24th day of June 1968, at 1:15 p.m.

The length of the claim is 1500 feet, and 1430 feet is claimed in a northwesterly direction, and 70 feet in an southeasterly direction from the discovery monument, at which the notice of location is posted, lengthwise of the claim, together with 300 feet in width on each side of the center of the claim. The general course of the lode deposit and premises is from the South 30° East to North 30° West.

The location of the claim is described with reference to the NE corner of Section 22, T22N, R49E, Mount Diablo Meridian, which bears about S 15° - 00' W, about 10,100 feet, from corner no. 1 of RAND NO. 4 Claim. Corner no. 4 of Rand No. 4 Claim is identical with corner no. 4 of Rand No. 8 Claim.

The surface boundaries of the claim are marked upon the ground as follows: Beginning at a point in a N 30° W direction 1430 feet from the discovery monument (at which the notice of location is posted), being in the center of the north end line of said claim; thence N 60° E, 300 feet to a 5" dia. 5' hi. pinon post being the NE No. 2 corner of said claim; thence S 30° E, 750 feet to a 4" dia. 5' hi topped juniper being at the center of the east side line; thence S 30° E, 750 feet to a 5" dia. 5' hi. juniper tree, topped, being the SE, no. 3 corner of said claim; thence S 60° W, 300 feet to the center of the south end line of said claim; thence S 60° W, 300 feet to a 4" dia. 4½' juniper post being the SW No. 4 corner of said claim; thence N 30° W, 750 feet to a 4½" dia. 5' hi. juniper post being at the center of the west side line; thence N 30° W, 750 feet to a 5" dia. 5' hi. topped juniper tree being the NW No. 1 corner of said claim; thence N 60° E, 300 feet to the center of the north end line of said claim, at the place of beginning. Metal tags, marked with appropriate corner descriptions, as described above, are affixed to the monuments. The boundaries of the claim were completed July 13, 1968.

A description and the location of the work done upon the claim is as follows: An open cut and excavation has been dug along the ledge or lode, the size of which is at least 4 feet by 6 feet by 10 feet, located at the discovery monument, and excavation work done at various points on the Rand No. 4 claim.

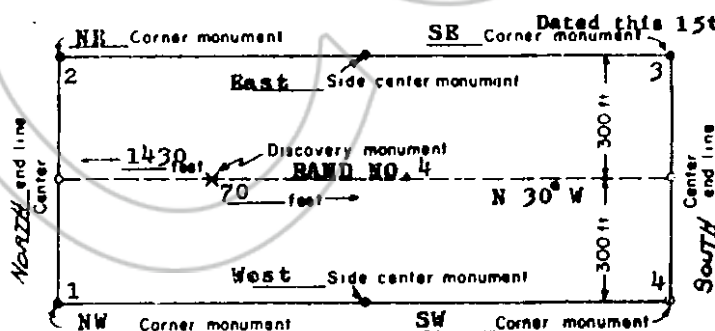

Julian E. Simpson

Locator

Julian E. Simpson

Address:
Box 305
Corte Madera
California 94925

(This diagram is intended to give a general idea of the plan of location)

RECORDED AT THE REQUEST OF Julian E. Simpsonon Aug. 16, 1968 at 05 min. past 11 A. M. inBook 25 of OFFICIAL RECORDS, page 323 RECORDS OFEUREKA COUNTY, NEVADA, by Julius A. Beards Recorder.File # 47548Fee \$ 1.00

CERTIFICATE OF MINING LOCATION

TO ALL WHOM IT MAY CONCERN

The undersigned hereby certifies that he has located the **RAND NO. 5 Mining Claim** in the unknown Mining District, in Eureka County, in the State of Nevada, on the 31st day of May 1968, at 11:05 a.m.

The length of the claim is 1500 feet, and 1418 feet is claimed in a northwesterly direction, and 82 feet in an southeasterly direction from the discovery monument, at which the notice of location is posted, lengthwise of the claim, together with 300 feet in width on each side of the center of the claim. The general course of the lode deposit and premises is from the South 30° East to North 30° West.

The location of the claim is described with reference to the NE corner of Section 22, T22N, R49E, Mount Diablo Meridian, which bears about S 36° - 20' W, about 10,390 feet, from corner no. 1 of RAND NO. 5 Claim. Corner no. 1 of Rand No. 5 Claim is identical with corner no. 1 of Rand No. 9 Claim.

The surface boundaries of the claim are marked upon the ground as follows: Beginning at a point in a S 30° E direction 82 feet from the discovery monument (at which the notice of location is posted), being in the center of the south end line of said claim; thence N 60° E, 300 feet to a 6" dia. 4½' hi. juniper being the NE No. 1 corner of said claim; thence N 30° W, 750 feet to a 7" dia. 6' hi. topped juniper being at the center of the east side line; thence N 30° W, 750 feet to a 6" dia. 5' hi topped juniper tree being the NE No. 4 corner of said claim; thence S 60° W, 300 feet to the center of the north end line of said claim; thence S 60° W, 300 feet to a 6" dia. 5' hi. topped juniper being the NW No. 3 corner of said claim; thence S 30° E, 750 feet to a 4" dia. 5' hi. topped pinon tree being at the center of the west side line; thence S 30° E, 750 feet to a 4" dia. 5' hi. topped pinon tree being the SW No. 2 corner of said claim; thence N 60° E, 300 feet to the center of the south end line of said claim, at the place of beginning. Metal tags, marked with appropriate corner descriptions, as described above, are affixed to the monuments. The boundaries of the claim were completed June 19, 1968.

A description and the location of the work done upon the claim is as follows: An open cut and excavation has been dug along the ledge or lode, the size of which is at least 4 feet by 6 feet by 10 feet, located at the discovery monument, and excavation work done at various points on the Rand No. 5 claim.

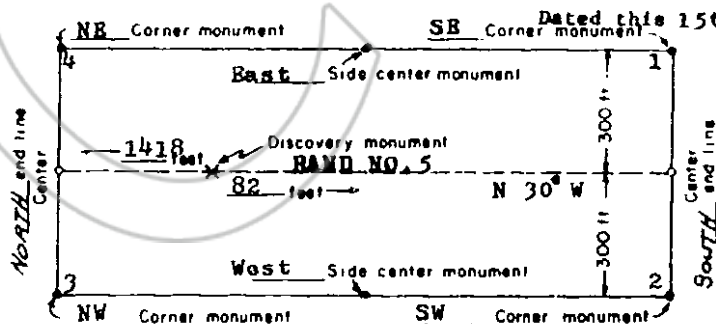

Julian E. Simpson
Locator

Julian E. Simpson

Address:
Box 305
Corte Madera
California 94925

(This diagram is intended to give a general idea of the plan of location)

RECORDED AT THE REQUEST OF Julian E. Simpson
on Aug. 16, 1968 at 05:00 P.M. in
Book 25 of OFFICIAL RECORDS, page 324
EUREKA COUNTY, NEVADA. *Julian E. Simpson* Recorder.
File No. 47549 Fee \$ 1.00

CERTIFICATE OF MINING LOCATION**TO ALL WHOM IT MAY CONCERN**

The undersigned hereby certifies that he has located the **RAND NO. 6 Mining Claim** in the unknown Mining District, in Eureka County, in the State of Nevada, on the 31st day of May 1968, at 9:50 a. M.

The length of the claim is 1500 feet, and 1420 feet is claimed in a northwesterly direction, and 80 feet in an southeasterly direction from the discovery monument, at which the notice of location is posted, lengthwise of the claim, together with 300 feet in width on each side of the center of the claim. The general course of the lode deposit and premises is from the South 30° East to North 30° West.

The location of the claim is described with reference to the NE corner of Section 22, T22N, R49E, Mount Diablo Meridian, which bears about S 33°-30' W, about 9,310 feet, from corner no. 1 of RAND NO. 6 Claim. Corner no. 2 of Rand No. 6 Claim is identical with corner no. 2 of Rand No. 10 Claim.

The surface boundaries of the claim are marked upon the ground as follows: Beginning at a point in a S 30° E direction 80 feet from the discovery monument (at which the notice of location is posted), being in the center of the south end line of said claim; thence N 60° E 300 feet to a 4" dia. 5' hi pinon tree being the SE no. 2 corner of said claim; thence N 30° W, 750 feet to a 4" dia. 5' hi. topped pinon tree being at the center of the east side line; thence N 30° W, 750 feet to a 6" dia. 5' hi. topped juniper tree being the NE No. 3 corner of said claim; thence S 60° W, 300 feet to the center of the north end line of said claim; thence S 60° W, 300 feet to a 6½" dia. 4½" hi. pinon tree being the NW No. 4 corner of said claim; thence S 30° E, 750 feet to a 6" dia. 5½" hi. topped juniper being at the center of the south side line; thence S 30° E, 750 feet to a 5" dia. 5' hi. juniper post being the SW No. 1 corner of said claim; thence N 60° E 300 feet to the center of the north end line of said claim, at the place of beginning. Metal tags, marked with appropriate corner descriptions, as described above, are affixed to the monuments. The boundaries of the claim were completed June 19, 1968.

A description and the location of the work done upon the claim is as follows: An open cut and excavation has been dug along the ledge or lode, the size of which is at least 4 feet by 6 feet by 10 feet, located at the discovery monument, and excavation work done at various points on the Rand No. 6 claim.

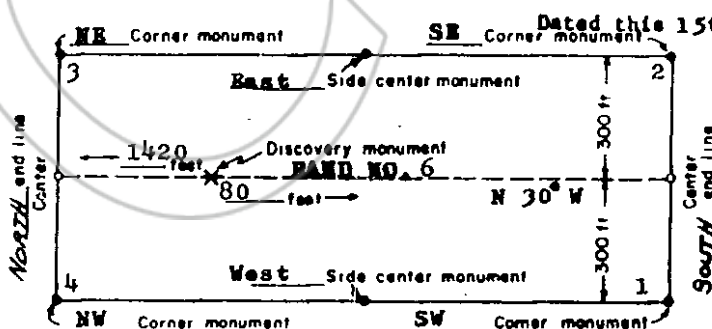

Julian E. Simpson
Locator

Julian E. Simpson

Address:
Box 305
Corte Madera
California 94925

(This diagram is intended to give a general idea of the plan of location)

RECORDED AT THE REQUEST OF Julian E. Simpson
on Aug. 16, 1968 at 05 mins. past 11 A. M. in
Book 25 of OFFICIAL RECORDS, page 325 RECORDS OF
EUREKA COUNTY, NEVADA *Julian E. Simpson* Recorder
File No. 47550 Fee \$1.00

CERTIFICATE OF MINING LOCATION

TO ALL WHOM IT MAY CONCERN

The undersigned hereby certifies that he has located the **RAND NO. 7 Mining Claim** in the unknown Mining District, in **Eureka County**, in the State of Nevada, on the 31st day of May 1968, at 1:15 p.m.

The length of the claim is 1300 feet, and 1280 feet is claimed in a northwesterly direction, and 220 feet in an southeasterly direction from the discovery monument, at which the notice of location is posted, lengthwise of the claim, together with 300 feet in width on each side of the center of the claim. The general course of the lode deposit and premises is from the South 30° East to North 30° West.

The location of the claim is described with reference to the NE corner of Section 22, T22N, R49E, Mount Diablo Meridian, which bears about S 33°-30' W, about 9,310 feet, from corner no. 1 of RAND NO. 7 Claim. Corner no. 1 of Rand No. 7 Claim is identical with corner no. 1 of Rand No. 11 Claim.

The surface boundaries of the claim are marked upon the ground as follows: Beginning at a point in a S 30°E direction 220 feet from the discovery monument (at which the notice of location is posted), being in the center of the south end line of said claim; thence S 60°W, 300 feet to a 4½" dia. 4½' hi. juniper being the SW No. 2 corner of said claim; thence N 30°W, 750 feet to a 7" dia. 5' hi. topped pinon tree being at the center of the west side line; thence N 30°W, 750 feet to a 5" dia. 5' hi. topped juniper tree being the NW No. 3 corner of said claim; thence N 60°E, 300 feet to the center of the north end line of said claim; thence N 60°E, 300 feet to a 6" dia. 4½' hi. topped pinon tree being the NE No. 4 corner of said claim; thence S 30°E, 750 feet to a 6" dia. 5½' hi topped juniper tree being at the center of the east side line; thence S 30°E, 750 feet to a 5" dia. 5' hi. juniper post being the SE No. 1 corner of said claim; thence S 60°W, 300 feet to the center of the south end line of said claim, at the place of beginning. Metal tags, marked with appropriate corner descriptions, as described above, are affixed to the monuments. The boundaries of the claim were completed June 19, 1968.

A description and the location of the work done upon the claim is as follows: An open out and excavation has been dug along the ledge or lode, the size of which is at least 4 feet by 6 feet by 10 feet, located at the discovery monument, and excavation work done at various points on the Rand No. 7 claim.

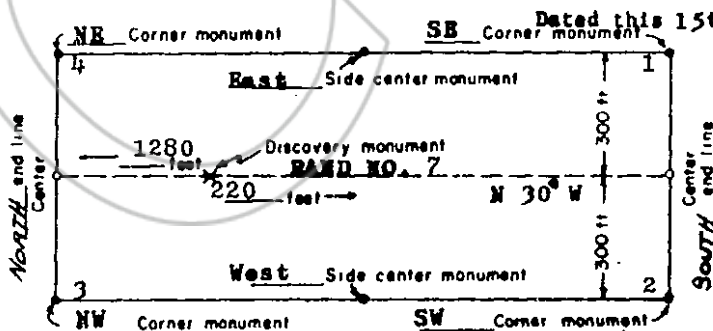

(This diagram is intended to give a general idea of the plan of location)

Julian E. Simpson
Locator

Julian E. Simpson

Address:
Box 305
Corte Madera
California 94925

RECORDED IN THE REQUEST OF

Julian E. Simpson

on Aug. 16, 1968, 05 in part 11 A.M. in
Book 25 of OFFICIAL RECORDS page 326 RECORDS OF
EUREKA COUNTY, NEVADA *Julian E. Simpson* Recorder.
File No. 47551 Fee \$ 1.00

CERTIFICATE OF MINING LOCATION

TO ALL WHOM IT MAY CONCERN

The undersigned hereby certifies that he has located the **RAND NO. 8 Mining Claim** in the unknown Mining District, in Eureka County, in the State of Nevada, on the 24th day of June 1968, at 4:10 p. m.

The length of the claim is 1500 feet, and 1400 feet is claimed in a northwesterly direction, and 100 feet in an southeasterly direction from the discovery monument, at which the notice of location is posted, lengthwise of the claim, together with 300 feet in width on each side of the center of the claim. The general course of the lode deposit and premises is from the South 30° East to North 30° West.

The location of the claim is described with reference to the NE corner of Section 22, T22N, R49E, Mount Diablo Meridian, which bears about S 30°00'W, about 8,240 feet, from corner no. 1 of RAND NO. 8 Claim. Corner no. 2 of Rand No. 8 Claim is identical with corner no. 2 of Rand No. 12 Claim.

The surface boundaries of the claim are marked upon the ground as follows: Beginning at a point in a S 30° E direction 100 feet from the discovery monument (at which the notice of location is posted), being in the center of the south end line of said claim; thence N 60° E, 300 feet to a 4½" dia. 4½' hi juniper being the SE No. 2 corner of said claim; thence N 30° W, 750 feet to a 7" dia. 5' hi. topped pinon tree being at the center of the east side line; thence N 30° W, 750 feet to a 4½" dia. 4½' hi. topped juniper tree being the NE No. 3 corner of said claim; thence S 60° W, 300 feet to the center of the north end line of said claim; thence S 60° W, 300 feet to a 4" dia. 4½' hi. juniper post being the NW No. 4 corner of said claim; thence S 30° E, 750 feet to a 8" dia. 5' hi. topped pinon tree being at the center of the west side line; thence S 30° E, 750 feet to a 6" dia. 4½' hi juniper tree being the SW No. 1 corner of said claim; thence N 60° E, 300 feet to the center of the south end line of said claim, at the place of beginning. Metal tags, marked with appropriate corner descriptions, as described above, are affixed to the monuments. The boundaries of the claim were completed July 13, 1968.

A description and the location of the work done upon the claim is as follows: An open out and excavation has been dug along the ledge or lode, the size of which is at least 4 feet by 6 feet by 10 feet, located at the discovery monument, and excavation work done at various points on the Rand No. 8 claim.

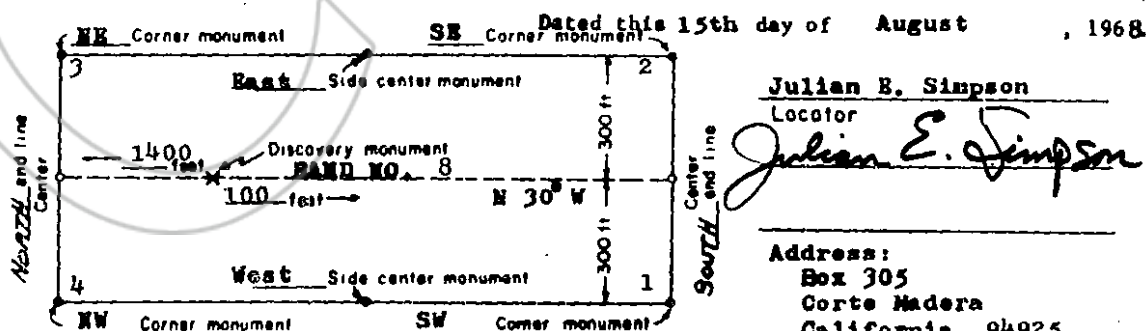

(This diagram is intended to give a general idea of the plan of location)

RECORDED AT THE REQUEST OF Julian E. Simpson
on Aug. 16 1968, at 05 o'clock, 11 A. M.
Book 25 of OFFICIAL RECORDS, Page 327
EUREKA COUNTY, NEVADA
File No. 47552 *William A. McNeale* Recorder.
Fee \$1.00

CERTIFICATE OF MINING LOCATION

TO ALL WHOM IT MAY CONCERN

The undersigned hereby certifies that he has located the RAND NO. 9 Mining Claim in the unknown Mining District, in Eureka County, in the State of Nevada, on the 31st of May 1968, at 10:45 a.m.

The length of the claim is 1500 feet, and 88 feet is claimed in a northwesterly direction, and 1412 feet in an southeasterly direction from the discovery monument, at which the notice of location is posted, lengthwise of the claim, together with 300 feet in width on each side of the center of the claim. The general course of the lode deposit and premises is from the South 30° East to North 30° West.

The location of the claim is described with reference to the NE corner of Section 22, T22N, R49E, Mount Diablo Meridian, which bears about S 36°-20' W, about 10,390 feet, from corner no. 1 of RAND NO. 9 Claim. Corner no. 4 of Rand No. 9 Claim is identical with corner no. 4 of Rand No. 13 Claim.

The surface boundaries of the claim are marked upon the ground as follows: Beginning at a point in a N 30° W direction 88 feet from the discovery monument (at which the notice of location is posted), being in the center of the north end line of said claim; thence S 60° W, 300 feet to a 4" dia. 5' hi. pinon being the NW No. 2 corner of said claim; thence S 30° E, 750 feet to a 5" dia. 4½' Hi Pinon post being at the center of the west side line; thence S 30° E, 750 feet to a 5" dia. 5' hi topped pinon tree being the SW No. 3 corner of said claim; thence N 60° E, 300 feet to the center of the South end line of said claim; thence N 60° E, 300 feet to a 12" dia. 4½' hi juniper post being the SE No. 4 corner of said claim; thence N 30° W, 750 feet to a 5" dia. 5' hi topped pinon tree being at the center of the east side line; thence N 30° W 750 feet to a 6" dia. 4½' hi juniper tree being the NE No. 1 corner of said claim; thence S 60° W 300 feet to the center of the north end line of said claim, at the place of beginning. Metal tags, marked with appropriate corner descriptions, as described above, are affixed to the monuments. The boundaries of the claim were completed June 19, 1968.

A description and the location of the work done upon the claim is as follows: An open cut and excavation has been dug along the ledge or lode, the size of which is at least 4 feet by 6 feet by 10 feet, located at the discovery monument, and excavation work done at various points on the Rand No. 9 claim.

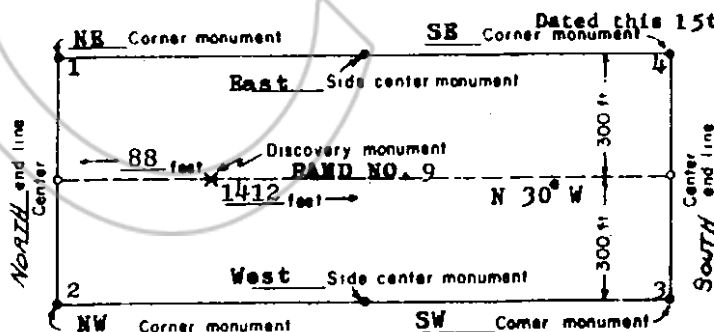

Julian E. Simpson
Locator

Julian E. Simpson

Address:
Box 305
Corte Madera
California 94925

(This diagram is intended to give a general idea of the plan of location)

RECORDED AT THE REQUEST OF Julian E. Simpson
on Aug. 16, 1968, at 05 min. past 11 A. M. in
Book 25 of OFFICIAL RECORDS, page 328, RECORDS OF
EUREKA COUNTY, NEVADA, *Julian A. McLaughlin* Recorder.
File No. 47553 Fee \$ 1.00

CERTIFICATE OF MINING LOCATION

TO ALL WHOM IT MAY CONCERN

The undersigned hereby certifies that he has located the **RAND NO. 10 Mining Claim** in the unknown Mining District, in Eureka County, in the State of Nevada, on the 31st day of May 1968, at 9:15 a.m.

The length of the claim is 1500 feet, and 100 feet is claimed in a northwesterly direction, and 1400 feet in an southeasterly direction from the discovery monument, at which the notice of location is posted, lengthwise of the claim, together with 300 feet in width on each side of the center of the claim. The general course of the lode deposit and premises is from the South 30° East to North 30° West.

The location of the claim is described with reference to the NE corner of Section 22, T22N, R49E, Mount Diablo Meridian, which bears about S 33° 30' W, about 9,310 feet, from corner no. 1 of RAND NO. 10 Claim. Corner no. 3 of Rand No. 10 Claim is identical with corner no. 3 of Rand No. 14 Claim.

The surface boundaries of the claim are marked upon the ground as follows: Beginning at a point in a N 30° W direction 100 feet from the discovery monument (at which the notice of location is posted), being in the center of the north end line of said claim; thence N 60° E, 300 feet to a 4" dia. 5' hi. pinon tree being the NE No. 2 corner of said claim; thence S 30° E, 750 feet to a 5" dia. 4½' hi. pinon post being at the center of the east side line; thence S 30° E, 750 feet to a 5" dia. 5' hi. topped pinon tree being the SE No. 3 corner of said claim; thence S 60° W, 300 feet to the center of the south end line of said claim; thence S 60° W, 300 feet to a 8" dia. 6' hi. topped pinon tree being the SW No. 4 corner of said claim; thence N 30° W, 750 feet to a 4" x 4" 4½' hi redwood post being at the center of the west side line; thence N 30° W, 750 feet to a 5" dia. 5' hi. juniper post being the NW No. 1 corner of said claim; thence N 60° E, 300 feet to the center of the north end line of said claim, at the place of beginning. Metal tags, marked with appropriate corner descriptions, as described above, are affixed to the monuments. The boundaries of the claim were completed June 19, 1968.

A description and the location of the work done upon the claim is as follows: An open out and excavation has been dug along the ledge or lode, the size of which is at least 4 feet by 6 feet by 10 feet, located at the discovery monument, and excavation work done at various points on the Rand No. 10 claim.

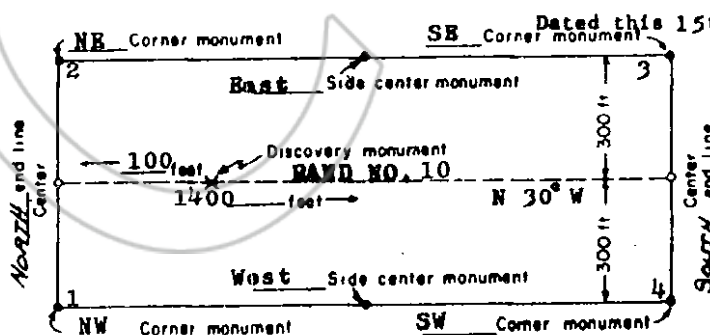

Julian E. Simpson
Locater

Julian E. Simpson

Address:
Box 305
Corte Madera
California 94925

(This diagram is intended to give a general idea of the plan of location)

RECORDED AT THE REQUEST OF Julian E. Simpson
on Aug. 16, 1968 at 05 mins. past 11 A. M. in
Book 25 of OFFICIAL RECORDS, page 329 RECORDS OF
EUREKA COUNTY, NEVADA *William A. McFarlane* Recorder.
File No. 47554 Fee \$ 1.00

CERTIFICATE OF MINING LOCATION

TO ALL WHOM IT MAY CONCERN

The undersigned hereby certifies that he has located the **RAND NO. 11 Mining Claim** in the unknown Mining District, in Eureka County, in the State of Nevada, on the 31st day of May 1968, at 12:45 p. m.

The length of the claim is 1500 feet, and 80 feet is claimed in a northwesterly direction, and 1420 feet in an southeasterly direction from the discovery monument, at which the notice of location is posted, lengthwise of the claim, together with 300 feet in width on each side of the center of the claim. The general course of the lode deposit and premises is from the South 30° East to North 30° West.

The location of the claim is described with reference to the NE corner of Section 22, T22N, R49E, Mount Diablo Meridian, which bears about S 33°-30' W, about 9,310 feet, from corner no. 1 of RAND NO. 11 Claim. Corner no. 4 of Rand No. 11 Claim is identical with corner no. 4 of Rand No. 14 Claim.

The surface boundaries of the claim are marked upon the ground as follows: Beginning at a point in a N 30°W direction 80 feet from the discovery monument (at which the notice of location is posted), being in the center of the north end line of said claim; thence S 60°W, 300 feet to a 4½" dia. 4½' hi. juniper being the NW No. 2 corner of said claim; thence S 30°E, 750 feet to a 6" dia. 5' hi. topped pinon tree being at the center of the west side line; thence S 30°E, 750 feet to a 5" dia. 5' hi. topped pinon tree being the SW No. 3 corner of said claim; thence N 60°E, 300 feet to the center of the south end line of said claim; thence N 60°E, 300 feet to a 8" dia. 6' hi. topped pinon tree being the SE No. 4 corner of said claim; thence N 30°W, 750 feet to a 4" dia. 4½' hi Redwood post being at the center of the east side line; thence N 30°W, 750 feet to a 5" dia. 5' hi. juniper post being the NE No. 1 corner of said claim; thence S 60°W, 300 feet to the center of the north end line of said claim, at the place of beginning. Metal tags, marked with appropriate corner descriptions, as described above, are affixed to the monuments. The boundaries of the claim were completed June 19, 1968.

A description and the location of the work done upon the claim is as follows: An open cut and excavation has been dug along the ledge or lode, the size of which is at least 4 feet by 6 feet by 10 feet, located at the discovery monument, and excavation work done at various points on the Rand No. 11 claim.

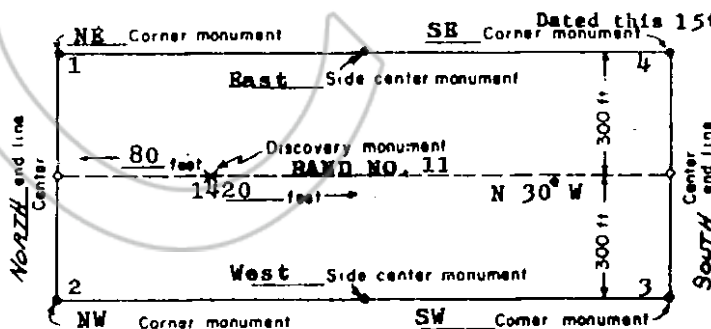

(This diagram is intended to give a general idea of the plan of location)

Dated this 15th day of August, 1968.

Julian E. Simpson
Locator

Julian E. Simpson

Address:
Box 305
Corte Madera
California 94925

RECORDED AT THE REQUEST OF Julian E. Simpson
on Aug. 16, 1968, at 05 mins. past 11 A. M. in
Book 25 of OFFICIAL RECORDS, page 330
EUREKA COUNTY, NEVADA *Julian E. Simpson* Recorder.
File No. 47555 For \$ 1.00

CERTIFICATE OF MINING LOCATION**TO ALL WHOM IT MAY CONCERN**

The undersigned hereby certifies that he has located the **RAND NO. 12** Mining Claim in the unknown Mining District, in Eureka County, in the State of Nevada, on the 24th day of June 1968, at 3:55 p. m.

The length of the claim is 1500 feet, and 78 feet is claimed in a northwesterly direction, and 1422 feet in an southeasterly direction from the discovery monument, at which the notice of location is posted, lengthwise of the claim, together with 300 feet in width on each side of the center of the claim. The general course of the lode deposit and premises is from the South 30° East to North 30° West.

The location of the claim is described with reference to the NE corner of Section 22, T22N, R49E, Mount Diablo Meridian, which bears about S 30°-00' W, about 8,240 feet, from corner no. 1 of RAND NO. 12 Claim. Corner no. 3 of Rand No. 12 Claim is identical with corner no. 3 of Rand No. 16 Claim.

The surface boundaries of the claim are marked upon the ground as follows: Beginning at a point in a N 30° W direction 78 feet from the discovery monument (at which the notice of location is posted), being in the center of the north end line of said claim; thence N 60° E, 300 feet to a 4½" dia. 4½' hi juniper being the NE No. 2 corner of said claim; thence S 30° E, 750 feet to a 6" dia. 5' hi. topped pinon tree being at the center of the east side line; thence S 30° E, 750 feet to a 5" dia. 5' hi. topped juniper tree being the SE No. 3 corner of said claim; thence S 60° W, 300 feet to the center of the South end line of said claim; thence S 60° W, 300 feet to a 6" dia. 5' hi. topped juniper tree being the SW No. 4 corner of said claim; thence N 30° W, 750 feet to a 6" dia. 4½' hi. juniper post being at the center of the west side line; thence N 30° W, 750 feet to a 6" dia. 4' hi. topped juniper tree being the NW No. 1 corner of said claim; thence N 60° E, 300 feet to the center of the north end line of said claim, at the place of beginning. Metal tags, marked with appropriate corner descriptions, as described above, are affixed to the monuments. The boundaries of the claim were completed July 13, 1968.

A description and the location of the work done upon the claim is as follows: An open cut and excavation has been dug along the ledge or lode, the size of which is at least 4 feet by 6 feet by 10 feet, located at the discovery monument, and excavation work done at various points on the Rand No. 12 claim.

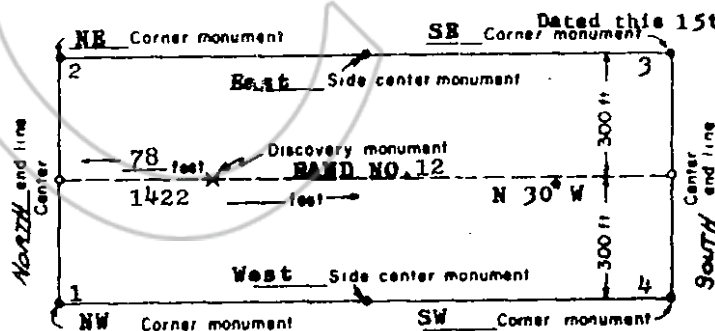

Julian E. Simpson
Locator

Julian E. Simpson

Address:
Box 305
Corte Madera
California 94925

(This diagram is intended to give a general idea of the plan of location)

RECORDED AT THE REQUEST OF Julian E. Simpson
on Aug. 16, 1968, at 05 mins. past 11 A. M. in
Book 25 of OFFICIAL RECORDS, page 331 RECORDS OF
EUREKA COUNTY, NEVADA *William A. DePaola* Recorder.
File No. 47556 Fee \$ 1.00

CERTIFICATE OF MINING LOCATION**TO ALL WHOM IT MAY CONCERN**

The undersigned hereby certifies that he has located the **RAND NO. 13** Mining Claim in the unknown Mining District, in Eureka County, in the State of Nevada, on the 25th day June 1968, at 11:40 a.m.

The length of the claim is 1500 feet, and 246 feet is claimed in a northwesterly direction, and 1254 feet in an southeasterly direction from the discovery monument, at which the notice of location is posted, lengthwise of the claim, together with 300 feet in width on each side of the center of the claim. The general course of the lode deposit and premises is from the South 30° East to North 30° West.

The location of the claim is described with reference to the NE corner of Section 22, T22N, R49E, Mount Diablo Meridian, which bears about S 53°-10' W, about 8,980 feet, from corner no. 1 of RAND NO. 13 Claim. Corner no. 1 of Rand No. 13 Claim is identical with corner no. 1 of Rand No. 17 Claim.

The surface boundaries of the claim are marked upon the ground as follows: Beginning at a point in a S 30° E direction 1254 feet from the discovery monument (at which the notice of location is posted), being in the center of the south end line of said claim; thence S 50° W, 300 feet to a 6" dia. 5' hi. pinon being the SW No. 2 corner of said claim; thence N 30° W, 750 feet to a 5" dia. 4½' hi. topped pinon tree being at the center of the west side line; thence N 30° W, 750 feet to a 5" dia. 5' hi. topped pinon tree being the NW No. 3 corner of said claim; thence N 60° E, 300 feet to the center of the north end line of said claim; thence N 60° E, 300 feet to a 12" dia. 4½' hi. juniper post being the NE No. 3 corner of said claim; thence S 30° E, 750 feet to a 4" dia. 5' hi. topped pinon tree being at the center of the east side line; thence S 30° E, 750 feet to a 5" dia. 4' hi. topped pinon tree being the SE No. 1 corner of said claim; thence S 60° W, 300 feet to the center of the south end line of said claim, at the place of beginning. Metal tags, marked with appropriate corner descriptions, as described above, are affixed to the monuments. The boundaries of the claim were completed July 14, 1968.

A description and the location of the work done upon the claim is as follows: An open cut and excavation has been dug along the ledge or lode, the size of which is at least 4 feet by 6 feet by 10 feet, located at the discovery monument, and excavation work done at various points on the Rand No. 13 claim.

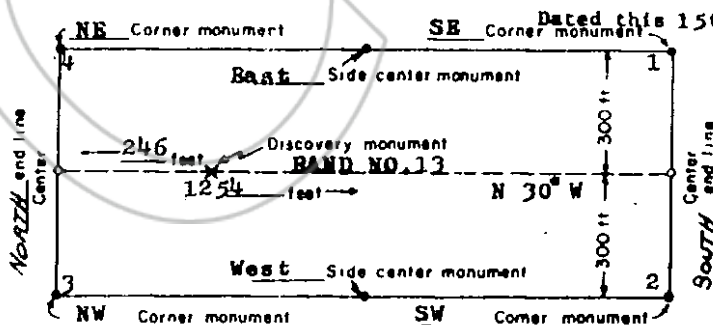

Julian E. Simpson

Locator

Julian E. Simpson

Address:

Box 305

Corte Madera

California 94925

(This diagram is intended to give a general idea of the plan of location)

RECORDED AT THE REQUEST OF Julian E. Simpson
on Aug. 16, 1968, at 05 min., past 11 A. M. in
Book 25 of OFFICIAL RECORDS, page 332, RECORDS OF
EUREKA COUNTY, NEVADA. Julian E. Simpson Recorder.
File No. 47657 Fee \$ 1.00

CERTIFICATE OF MINING LOCATION

TO ALL WHOM IT MAY CONCERN

The undersigned hereby certifies that he has located the **RAND NO. 14 Mining Claim** in the unknown Mining District, in Eureka County, in the State of Nevada, on the 1st day of June 1968, at 1:45 P.M.

The length of the claim is 1500 feet, and 95 feet is claimed in a northwesterly direction, and 1405 feet in an southeasterly direction from the discovery monument, at which the notice of location is posted, lengthwise of the claim, together with 300 feet in width on each side of the center of the claim. The general course of the lode deposit and premises is from the South 30° East to North 30° West.

The location of the claim is described with reference to the NE corner of Section 22, T22N, R49E, Mount Diablo Meridian, which bears about S 52°-20' W, about 8,410 feet, from corner no. 1 of RAND NO. 14 Claim. Corner no. 2 of Rand No. 14 Claim is identical with corner no. 2 of Rand No. 18 Claim.

The surface boundaries of the claim are marked upon the ground as follows: Beginning at a point in a S 30° E direction 1405 feet from the discovery monument (at which the notice of location is posted), being in the center of the south end line of said claim; thence N 60° E, 300 feet to a 6" dia. 5' hi. pinon post being the NE No. 2 corner of said claim; thence N 30° W, 750 feet to a 5" dia. 4½' hi. topped pinon tree being at the center of the east side line; thence N 30° W, 750 feet to a 5" dia. 5' hi. topped pinon tree being the NE No. 3 corner of said claim; thence S 60° W, 300 feet to the center of the north end line of said claim; thence S 60° W, 300 feet to a 8' dia. 6' hi. topped pinon tree being the NW No. 4 corner of said claim; thence S 30° E, 750 feet to a 5" dia. 5' hi. topped juniper tree being at the center of the west side line; thence S 30° E, 750 feet to a 6" dia. 5' hi. topped juniper tree being the SW No. 1 corner of said claim; thence N 60° E, 300 feet to the center of the south end line of said claim, at the place of beginning. Metal tags, marked with appropriate corner descriptions, as described above, are affixed to the monuments. The boundaries of the claim were completed June 20, 1968.

A description and the location of the work done upon the claim is as follows: An open cut and excavation has been dug along the ledge or lode, the size of which is at least 4 feet by 6 feet by 10 feet, located at the discovery monument, and excavation work done at various points on the Rand No. 14 claim.

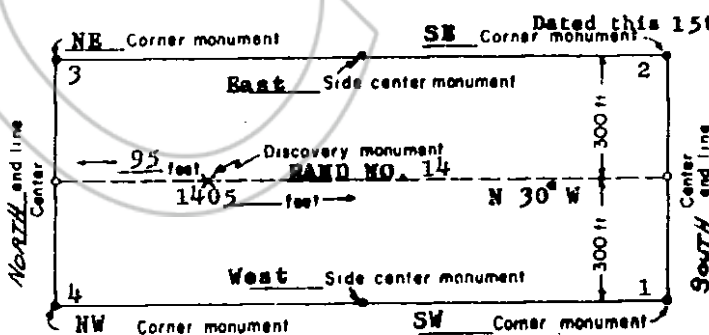

Julian E. Simpson
Locator

Julian E. Simpson

Address:
Box 305
Corte Madera
California 94925

(This diagram is intended to give a general idea of the plan of location)

RECORDED AT THE REQUEST OF Julian E. Simpson
on Aug. 16, 1968 at 05 mins. past 11 A. M. in
Book 25 of OFFICIAL RECORDS, EUS: 333 RECORDS OF
EUREKA COUNTY, NEVADA: Julian E. Simpson Recorder.
File No. 47558 Fee \$1.00

CERTIFICATE OF MINING LOCATION

TO ALL WHOM IT MAY CONCERN

The undersigned hereby certifies that he has located the **RAND NO. 15 Mining Claim** in the unknown Mining District, in **Eureka County, in the State of Nevada**, on the **1st** day of **June 1968**, at **1:45 p.m.**

The length of the claim is **1500 feet**, and **100 feet** is claimed in a northwesterly direction, and **1400 feet** in an southeasterly direction from the discovery monument, at which the notice of location is posted, lengthwise of the claim, together with **300 feet** in width on each side of the center of the claim. The general course of the lode deposit and premises is from the **South 30° East to North 30° West**.

The location of the claim is described with reference to the **NE corner of Section 22, T22N, R49E, Mount Diablo Meridian**, which bears about **S 52-20° W**, about **8,410 feet**, from corner no. 1 of **RAND NO. 15 Claim**. Corner no. 1 of **Rand No. 15 Claim** is identical with corner no. 1 of **Rand No. 19 Claim**.

The surface boundaries of the claim are marked upon the ground as follows: Beginning at a point in a **S 30° E** direction **1400 feet** from the discovery monument (at which the notice of location is posted), being in the center of the south end line of said claim; thence **S 60° W 300 feet** to a **4" X 4" redwood post 4½' hi.** being the **SW No. 2 corner** of said claim; thence **N 30° W 750 feet** to a **8" dia. 5' hi. topped juniper** being at the center of the west side line; thence **N 30° W 750 feet** to a **5" dia. 5' hi. topped juniper tree** being the **NW No. 3 corner** of said claim; thence **N 60° E 300 feet** to the center of the north end line of said claim; thence **N 60° E 300 feet** to a **8" dia. 6' hi. pinon tree topped** being the **NE No. 4 corner** of said claim; thence **S 30° E 750 feet** to a **5" dia. 5' hi. topped juniper** being at the center of the east side line; thence **S 30° E 750 feet** to a **6" dia. 5' hi. topped juniper tree** being the **SE No. 1 corner** of said claim; thence **S 60° W 300 feet** to the center of the south end line of said claim, at the place of beginning. Metal tags, marked with appropriate corner descriptions, as described above, are affixed to the monuments. The boundaries of the claim were completed **June 20, 1968**.

A description and the location of the work done upon the claim is as follows: An open cut and excavation has been dug along the ledge or lode, the size of which is at least **4 feet by 6 feet by 10 feet**, located at the discovery monument, and excavation work done at various points on the **Rand No. 15 claim**.

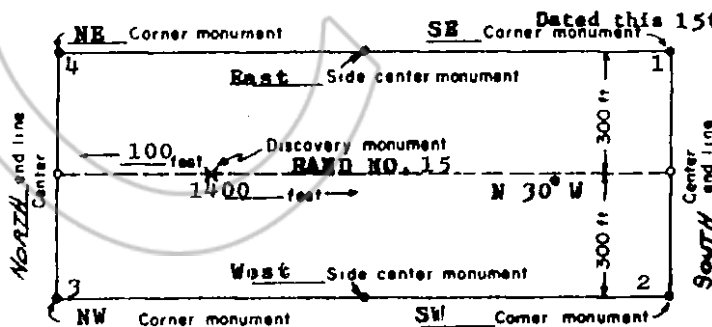

(This diagram is intended to give a general idea of the plan of location)

Julian E. Simpson

Locater

Julian E. Simpson

Address:

Box 305
Corte Madera
California 94925

RECORDED AT THE REQUEST OF Julian E. Simpson
on Aug. 16, 1968, at 05 mins. past 11 A. M. in
Book 25 of OFFICIAL RECORDS, page 334 RECORDS OF
EUREKA COUNTY, NEVADA *Julian E. Simpson* Recorder.
File No. 47559 Fee \$ 1.00

CERTIFICATE OF MINING LOCATION

TO ALL WHOM IT MAY CONCERN

The undersigned hereby certifies that he has located the **RAND NO. 16 Mining Claim** in the unknown Mining District, in Eureka County, in the State of Nevada, on the 25th day of June 1968, at 10:15 a.m.

The length of the claim is 1500 feet, and 177 feet is claimed in a northwesterly direction, and 1323 feet in an southeasterly direction from the discovery monument, at which the notice of location is posted, lengthwise of the claim, together with 300 feet in width on each side of the center of the claim. The general course of the lode deposit and premises is from the South 30° East to North 30° West.

The location of the claim is described with reference to the NE corner of Section 22, T22N, R49E, Mount Diablo Meridian, which bears about S 50° 50' W, about 7,210 feet, from corner no. 1 of RAND NO. 16 Claim. Corner no. 2 of Rand No. 16 Claim is identical with corner no. 2 of Rand No. 20 Claim.

The surface boundaries of the claim are marked upon the ground as follows: Beginning at a point in a S 30° E direction 1323 feet from the discovery monument (at which the notice of location is posted), being in the center of the south end line of said claim; thence N 60° E 300 feet to a 4" X 4" 4½" hi. redwood post being the SE No. 2 corner of said claim; thence N 30° W, 750 feet to a 8" dia. 5' hi. topped juniper tree being at the center of the east side line; thence N 30° W, 750 feet to a 5" dia. 5' hi. topped juniper tree being the NE No. 3 corner of said claim; thence S 60° W, 300 feet to the center of the north end line of said claim; thence S 60° W, 300 feet to a 6" dia. 5' hi. topped juniper being the NW No. 4 corner of said claim; thence S 30° E, 750 feet to a 4½" dia. 6' hi. topped juniper being at the center of the west side line; thence S 30° E, 750 feet to a 4" X 4" 4½" hi. redwood post being the SW No. 1 corner of said claim; thence N 60° E, 300 feet to the center of the south end line of said claim, at the place of beginning. Metal tags, marked with appropriate corner descriptions, as described above, are affixed to the monuments. The boundaries of the claim were completed July 14, , 1968.

A description and the location of the work done upon the claim is as follows: An open cut and excavation has been dug along the ledge or lode, the size of which is at least 4 feet by 6 feet by 10 feet, located at the discovery monument, and excavation work done at various points on the Rand No. 16 claim.

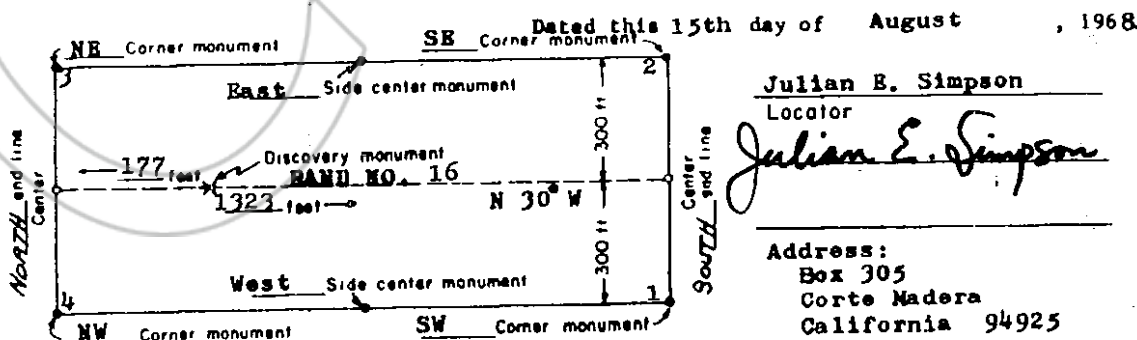

(This diagram is intended to give a general idea of the plan of location)

RECORDED AT THE REQUEST OF Julian E. Simpson
on Aug. 16 19 68 at 05 min. past 11 A. M. in
Book 25 of OFFICIAL RECORDS, page 335 RECORDS OF
EUREKA COUNTY, NEVADA *Julian E. Simpson* Recorder.
File No. 47560 Fee \$ 1.00

CERTIFICATE OF MINING LOCATION

TO ALL WHOM IT MAY CONCERN

The undersigned hereby certifies that he has located the **RAND NO. 17 Mining Claim** in the unknown Mining District, in Eureka County, in the State of Nevada, on the 30th day of June 1968, at 9:30 a.m.

The length of the claim is 1500 feet, and 1425 feet is claimed in a northwesterly direction, and 75 feet in an southeasterly direction from the discovery monument, at which the notice of location is posted, lengthwise of the claim, together with 300 feet in width on each side of the center of the claim. The general course of the lode deposit and premises is from the South 30° East to North 30° West.

The location of the claim is described with reference to the NE corner of Section 22, T22N, R49E, Mount Diablo Meridian, which bears about S 53°-10' W, about 8,980 feet, from corner no. 1 of RAND NO. 17 Claim. Corner no. 4 of Rand No. 17 Claim is identical with corner no. 4 of Rand No. 21 Claim.

The surface boundaries of the claim are marked upon the ground as follows: Beginning at a point in a N 30° W direction 1425 feet from the discovery monument (at which the notice of location is posted), being in the center of the north end line of said claim; thence S 60° W, 300 feet to a 6" dia. 5' hi. pinon post being the NW No. 2 corner of said claim; thence S 30° E, 750 feet to a 5" dia. 4½' hi. topped juniper being at the center of the west side line; thence S 30° E, 750 feet to a 4" X 4" 4½' hi. redwood post being the SW No. 3 corner of said claim; thence N 60° E, 300 feet to the center of the south end line of said claim; thence N 60° E, 300 feet to a 6" dia. 5' hi. topped pinon tree being the SE No. 4 corner of said claim; thence N 30° W, 750 feet to a 7" dia. 6' hi. topped pinon tree being at the center of the east side line; thence N 30° W, 750 feet to a 5" dia. 4' hi. topped pinon tree being the NE No. 1 corner of said claim; thence S 60° W, 300 feet to the center of the north end line of said claim, at the place of beginning. Metal tags, marked with appropriate corner descriptions, as described above, are affixed to the monuments. The boundaries of the claim were completed July 20, 1968.

A description and the location of the work done upon the claim is as follows: An open out and excavation has been dug along the ledge or lode, the size of which is at least 4 feet by 6 feet by 10 feet, located at the discovery monument, and excavation work done at various points on the Rand No. 17 claim.

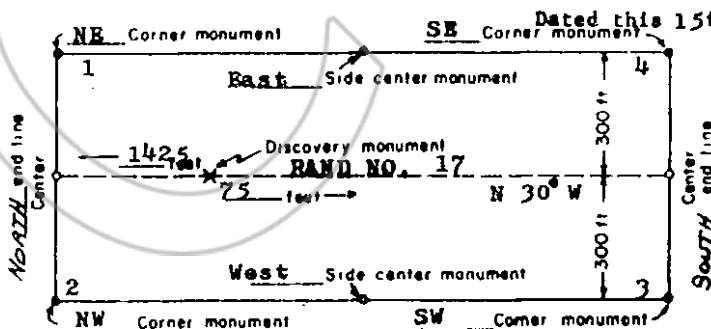

Julian E. Simpson
Locator

Julian E. Simpson

Address:
Box 305
Corte Madera
California 94925

(This diagram is intended to give a general idea of the plan of location)

RECORDED AT THE REQUEST OF Julian E. Simpson
on Aug. 16 1968 at 05 mins. past 11 A. M. in
Book 25 of OFFICIAL RECORDS, page 336 RECORDS OF
EUREKA COUNTY, NEVADA *William A. DeTeele* Recorder.
File No. 47561 Fee \$ 1.00

CERTIFICATE OF MINING LOCATION

TO ALL WHOM IT MAY CONCERN

The undersigned hereby certifies that he has located the **RAND NO. 18 Mining Claim** in the unknown Mining District, in Eureka County, in the State of Nevada, on the 27th day of June 1968, at 10:45 a.m.

The length of the claim is 1500 feet, and 1332 feet is claimed in a northwesterly direction, and 168 feet in an southeasterly direction from the discovery monument, at which the notice of location is posted, lengthwise of the claim, together with 300 feet in width on each side of the center of the claim. The general course of the lode deposit and premises is from the South 30° East to North 30° West.

The location of the claim is described with reference to the NE corner of Section 22, T22N, R49E, Mount Diablo Meridian, which bears about S 52°-20' W, about 8,410 feet, from corner no. 1 of RAND NO. 18 Claim. Corner no. 3 of Rand No. 18 Claim is identical with corner no. 3 of Rand No. 22 Claim.

The surface boundaries of the claim are marked upon the ground as follows: Beginning at a point in a N 30° W, direction 1332 feet from the discovery monument (at which the notice of location is posted), being in the center of the north end line of said claim; thence N 60° E, 300 feet to a 6" dia. 5' hi. pinon post being the NE No. 2 corner of said claim; thence S 30° E, 750 feet to a 5" dia. 4½' hi. topped juniper being at the center of the east side line; thence S 30° E, 750 feet to a 4"X 4" 4½' hi. redwood post being the SE No. 3 corner of said claim; thence S 60° W, 300 feet to the center of the south end line of said claim; thence S 60° W, 300 feet to a 4"X 4" 4½' hi. redwood post being the SW No. 4 corner of said claim; thence N 30° W, 750 feet to a 6" dia. 5' hi. topped juniper tree being at the center of the west side line; thence N 30° W, 750 feet to a 6" dia. 5' hi. juniper tree being the NW No. 1 corner of said claim; thence N 60° E, 300 feet to the center of the north end line of said claim, at the place of beginning. Metal tags, marked with appropriate corner descriptions, as described above, are affixed to the monuments. The boundaries of the claim were completed July 17, 1968.

A description and the location of the work done upon the claim is as follows: An open cut and excavation has been dug along the ledge or lode, the size of which is at least 4 feet by 6 feet by 10 feet, located at the discovery monument, and excavation work done at various points on the Rand No. 18 claim.

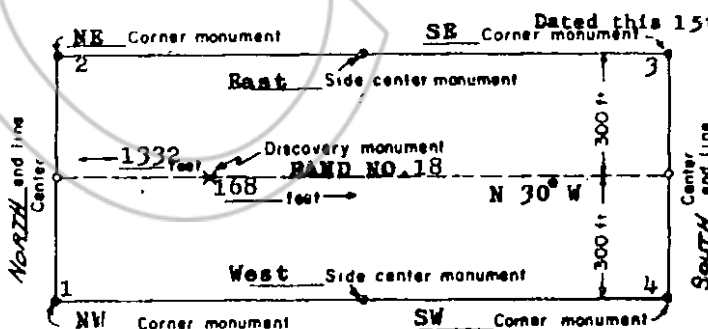

Julian E. Simpson
Locator

Julian E. Simpson

Address:
Box 305
Corte Madera
California 94923

(This diagram is intended to give a general idea of the plan of location)

RECORDED AT THE REQUEST OF Julian E. Simpson
on Aug. 16 1968 at 05 mins. past 11 A. M. in
Book 25 of OFFICIAL RECORDS, page 337 RECORDS OF
EUREKA COUNTY, NEVADA. Julian E. Simpson Recorder.
File No. 47562 Fee \$ 1.00

CERTIFICATE OF MINING LOCATION**TO ALL WHOM IT MAY CONCERN**

The undersigned hereby certifies that he has located the **RAND NO. 19 Mining Claim** in the unknown Mining District, in Eureka County, in the State of Nevada, on the 30th day June 1968, at 10:45 a.m.

The length of the claim is 1500 feet, and 1432 feet is claimed in a northwesterly direction, and 68 feet in an southeasterly direction from the discovery monument, at which the notice of location is posted, lengthwise of the claim, together with 300 feet in width on each side of the center of the claim. The general course of the lode deposit and premises is from the South 30° East to North 30° West.

The location of the claim is described with reference to the NE corner of Section 22, T22N, R49E, Mount Diablo Meridian, which bears about S 52°-20' W, about 8,410 feet, from corner no. 1 of RAND NO. 19 Claim. Corner no. 4 of Rand No. 19 Claim is identical with corner no. 4 of Rand No. 23 Claim.

The surface boundaries of the claim are marked upon the ground as follows: Beginning at a point in a N 30°W direction 1432 feet from the discovery monument (at which the notice of location is posted), being in the center of the north end line of said claim; thence S 60°W, 300 feet to a 4" X 4" 4½" hi. redwood post being the NW No. 2 corner of said claim; thence S 30°E, 750 feet to a 5" dia. 4½" hi. topped juniper being at the center of the west side line; thence S 30°E, 750 feet to a 4" X 4" 4½" hi. redwood post being the SW No. 3 corner of said claim; thence N 60°E, 300 feet to the center of the south end line of said claim; thence N 60°E, 300 feet to a 4" X 4" 4½" hi. redwood post being the SE No. 4 corner of said claim; thence N 30°W, 750 feet to a 6" dia. 5' hi. topped juniper tree being at the center of the east side line; thence N 30°W, 750 feet to a 6" dia. 5' hi. topped juniper tree being the NE No. 1 corner of said claim; thence S 60°W, 300 feet to the center of the north end line of said claim, at the place of beginning. Metal tags, marked with appropriate corner descriptions, as described above, are affixed to the monuments. The boundaries of the claim were completed July 20, 1968.

A description and the location of the work done upon the claim is as follows: An open cut and excavation has been dug along the ledge or lode, the size of which is at least 4 feet by 6 feet by 10 feet, located at the discovery monument, and excavation work done at various points on the Rand No. 19 claim.

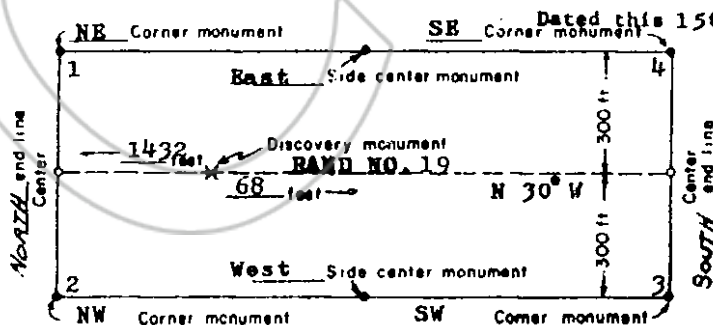

Julian E. Simpson
Locator

Julian E. Simpson

Address:
Box 305
Corte Madera
California 94925

(This diagram is intended to give a general idea of the plan of location)

RECORDED AT THE REQUEST OF Julian E. Simpson
on Aug. 16, 1968, at 05 mins. past 11 A. M. in
Book 25 of OFFICIAL RECORDS, PAGE 338 RECORDS OF
EUREKA COUNTY, NEVADA *Julian E. Simpson* Recorder.
File No. 47563 Fee \$ 1.00

CERTIFICATE OF MINING LOCATION

TO ALL WHOM IT MAY CONCERN

The undersigned hereby certifies that he has located the **RAND NO. 20 Mining Claim** in the unknown Mining District, in Eureka County, in the State of Nevada, on the 30th day of June 1968, at 1:10 p.m.

The length of the claim is 1500 feet, and 1397 feet is claimed in a northwesterly direction, and 103 feet in an southeasterly direction from the discovery monument, at which the notice of location is posted, lengthwise of the claim, together with 300 feet in width on each side of the center of the claim. The general course of the lode deposit and premises is from the South 30° East to North 30° West.

The location of the claim is described with reference to the NE corner of Section 22, T22N, R49E, Mount Diablo Meridian, which bears about S 50°-50' W, about 7,210 feet, from corner no. 1 of RAND NO. 20 Claim. Corner no. 3 of Rand No. 20 Claim is identical with corner no. 3 of Rand No. 24 Claim.

The surface boundaries of the claim are marked upon the ground as follows: Beginning at a point in a N 30° W direction 1397 feet from the discovery monument (at which the notice of location is posted), being in the center of the north end line of said claim; thence N 60° W 300 feet to a 4" X 4" 4½" hi. redwood being the NE No. 2 corner of said claim; thence S 30° E, 750 feet to a 5" dia. 4½" hi. topped juniper being at the center of the east side line; thence S 30° E, 750 feet to a 4" X 4" 4½" hi. redwood post being the SE No. 3 corner of said claim; thence S 60° W, 300 feet to the center of the south end line of said claim; thence S 60° W, 300 feet to a 5" dia. 4½" hi. topped pinon tree being the SW No. 4 corner of said claim; thence N 30° W, 750 feet to a 6" dia. 5" hi. topped juniper tree being at the center of the west side line; thence N 30° W, 750 feet to a 4" X 4" 4½" hi. redwood post being the NW No. 1 corner of said claim; thence N 60° W, 300 feet to the center of the north end line of said claim, at the place of beginning. Metal tags, marked with appropriate corner descriptions, as described above, are affixed to the monuments. The boundaries of the claim were completed July 20, 1968.

A description and the location of the work done upon the claim is as follows: An open cut and excavation has been dug along the ledge or lode, the size of which is at least 4 feet by 6 feet by 10 feet, located at the discovery monument, and excavation work done at various points on the Rand No. 20 claim.

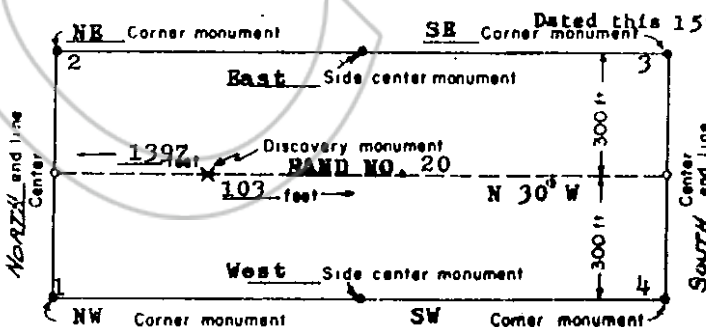

Julian E. Simpson
Locator

Julian E. Simpson

Address:
Box 305
Corte Madera
California 94925

(This diagram is intended to give a general idea of the plan of location)

RECORDED AT THE REQUEST OF Julian E. Simpson
on Aug. 16 1968, at 05 mins. past 11 A. M. in
Book 25 of OFFICIAL RECORDS, page 339 RECORDS OF
EUREKA COUNTY, NEVADA. *William A. McLaughlin* Recorder.
File No. 47564 Fee \$1.00

CERTIFICATE OF MINING LOCATION

TO ALL WHOM IT MAY CONCERN

The undersigned hereby certifies that he has located the **RAND NO. 21 Mining Claim** in the unknown Mining District, in Eureka County, in the State of Nevada, on the 30th day of June 1968, at 9:50 a.m.

The length of the claim is 1500 feet, and 123 feet is claimed in a northwesterly direction, and 1377 feet in an southeasterly direction from the discovery monument, at which the notice of location is posted, lengthwise of the claim, together with 300 feet in width on each side of the center of the claim. The general course of the lode deposit and premises is from the South 30° East to North 30° West.

The location of the claim is described with reference to the NE corner of Section 22, T22N, R49E, Mount Diablo Meridian, which bears about S 71°-10' W, about 9,700 feet, from corner no. 1 of RAND NO. 21 Claim. Corner no. 1 of Rand No. 21 Claim is identical with corner no. 1 of Rand No. 25 Claim.

The surface boundaries of the claim are marked upon the ground as follows: Beginning at a point in a N 30° W direction 1377 feet from the discovery monument (at which the notice of location is posted), being in the center of the south end line of said claim; thence S 60° W, 300 feet to a 8" dia. 6' hi. pinon tree being the SW No. 2 corner of said claim; thence N 30° W, 750 feet to a 5" dia. 5' hi. topped juniper tr. being at the center of the west side line; thence N 30° W, 750 feet to a 4" dia. 4½' hi. redwood post being the NW No. 3 corner of said claim; thence N 60° E, 300 feet to the center of the north end line of said claim; thence N 60° E, 300 feet to a 6" dia. 5' hi. topped pinon tree being the NE No. 4 corner of said claim; thence S 30° E, 750 feet to a 5½" dia. 5' hi. topped juniper tr. being at the center of the east side line; thence S 30° E, 750 feet to a 6" dia. 6' hi. topped pinon tree being the SE No. 1 corner of said claim; thence S 60° W, 300 feet to the center of the south end line of said claim, at the place of beginning. Metal tags, marked with appropriate corner descriptions, as described above, are affixed to the monuments. The boundaries of the claim were completed July 20, 1968.

A description and the location of the work done upon the claim is as follows: An open cut and excavation has been dug along the ledge or lode, the size of which is at least 4 feet by 6 feet by 10 feet, located at the discovery monument, and excavation work done at various points on the Rand No. 21 claim.

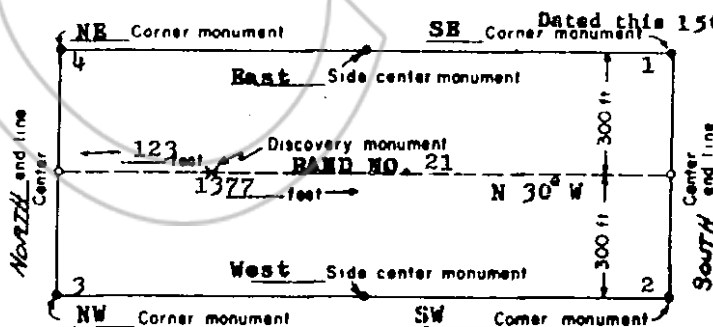

Julian E. Simpson
Locator

Julian E. Simpson

Address:
Box 305
Corte Madera
California 94925

(This diagram is intended to give a general idea of the plan of location)

RECORDED AT THE REQUEST OF Julian E. Simpson
on Aug. 16 1968 at 05 mins. past 11 A. M. in
Book 25 of OFFICIAL RECORDS, page 340 RECORDS OF
EUREKA COUNTY, NEVADA *Julian E. Simpson* Recorder.
File No. 47565 Fee \$ 1.00

CERTIFICATE OF MINING LOCATION

TO ALL WHOM IT MAY CONCERN

The undersigned hereby certifies that he has located the **RAND NO. 22 Mining Claim** in the unknown Mining District, in **Eureka County**, in the State of Nevada, on the 27th day of June 1968, at 11:00 a.m.

The length of the claim is 1500 feet, and 171 feet is claimed in a northwesterly direction, and 1329 feet in an southeasterly direction from the discovery monument, at which the notice of location is posted, lengthwise of the claim, together with 300 feet in width on each side of the center of the claim. The general course of the lode deposit and premises is from the South 30° East to North 30° West.

The location of the claim is described with reference to the NE corner of Section 22, T22N, R49E, Mount Diablo Meridian, which bears about S 72°-30' W, about 8,520 feet, from corner no. 1 of RAND NO. 22 Claim. Corner no. 2 of Rand No. 22 Claim is identical with corner no. 2 of Rand No. 26 Claim.

The surface boundaries of the claim are marked upon the ground as follows: Beginning at a point in a S 30° E direction 1329 feet from the discovery monument (at which the notice of location is posted), being in the center of the south end line of said claim; thence N 60° E 300 feet to a 8" dia. 6' hi. pinon tree being the SE No. 2 corner of said claim; thence N 30° W, 750 feet to a 5" dia. 5' hi. topped juniper tr. being at the center of the east side line; thence N 30° W, 750 feet to a 4" X 4" 4½" hi. redwood post being the NE No. 3 corner of said claim; thence S 60° W, 300 feet to the center of the north end line of said claim; thence S 60° W, 300 feet to a 4" X 4" 4½" hi. redwood post being the NW No. 4 corner of said claim; thence S 30° E, 750 feet to a 5" dia. 5' hi. topped juniper tr. being at the center of the west side line; thence S 30° E, 750 feet to a 6" dia. 5½' hi. topped pinon tree being the SW No. 1 corner of said claim; thence N 60° E, 300 feet to the center of the south end line of said claim, at the place of beginning. Metal tags, marked with appropriate corner descriptions, as described above, are affixed to the monuments. The boundaries of the claim were completed July 17, 1968.

A description and the location of the work done upon the claim is as follows: An open out and excavation has been dug along the ledge or lode, the size of which is at least 4 feet by 6 feet by 10 feet, located at the discovery monument, and excavation work done at various points on the Rand No. 22 claim.

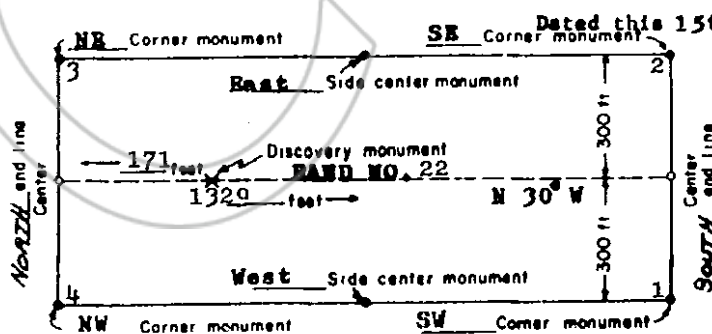

Julian E. Simpson
Locator

Julian E. Simpson

Address:
Box 305
Corte Madera
California 94925

(This diagram is intended to give a general idea of the plan of location)

RECORDED AT THE REQUEST OF Julian E. Simpson
on Aug. 16 19 68 at 05 mins. past 11 A. M. in
Book 25 of OFFICIAL RECORDS, page 341 RECORDS OF
EUREKA COUNTY, NEVADA *Julian E. Simpson* Recorder.
File No. 47566 Fee \$ 1.00

CERTIFICATE OF MINING LOCATION

TO ALL WHOM IT MAY CONCERN

The undersigned hereby certifies that he has located the **RAND NO. 23 Mining Claim** in the unknown Mining District, in Eureka County, in the State of Nevada, on the 30th day of June 1968, at 11:05 a.m.

The length of the claim is 1500 feet, and 125 feet is claimed in a northwesterly direction, and 1375 feet in an southeasterly direction from the discovery monument, at which the notice of location is posted, lengthwise of the claim, together with 300 feet in width on each side of the center of the claim. The general course of the lode deposit and premises is from the South 30° East to North 30° West.

The location of the claim is described with reference to the NE corner of Section 22, T22N, R49E, Mount Diablo Meridian, which bears about S 72°-30'W, about 8,520 feet, from corner no. 1 of RAND NO. 23 Claim. Corner no. 1 of Rand No. 23 Claim is identical with corner no. 1 of Rand No. 27 Claim.

The surface boundaries of the claim are marked upon the ground as follows: Beginning at a point in a S 30° E direction 1375 feet from the discovery monument (at which the notice of location is posted), being in the center of the south end line of said claim; thence S 60° W, 300 feet to a 8" dia. 6½' hi. pinon tree being the SW No. 2 corner of said claim; thence N 30° W, 750 feet to a 5" dia. 6' hi. topped juniper tree being at the center of the south side line; thence N 30° W 750 feet to a 4" dia. 4½' hi. redwood post being the NW No. 3 corner of said claim; thence N 60° E, 300 feet to the center of the north end line of said claim; thence N 60° E, 300 feet to a 4" dia. 4½' hi. redwood post being the NE No. 4 corner of said claim; thence S 30° E, 750 feet to a 5" dia. 5½' hi. topped juniper tree being at the center of the east side line; thence S 30° E, 750 feet to a 6" dia. 5½' hi. topped pinon tree being the SE No. 1 corner of said claim; thence S 60° W, 300 feet to the center of the south end line of said claim, at the place of beginning. Metal tags, marked with appropriate corner descriptions, as described above, are affixed to the monuments. The boundaries of the claim were completed July 20, 1968.

A description and the location of the work done upon the claim is as follows: An open cut and excavation has been dug along the ledge or lode, the size of which is at least 4 feet by 6 feet by 10 feet, located at the discovery monument, and excavation work done at various points on the Rand No. 23 claim.

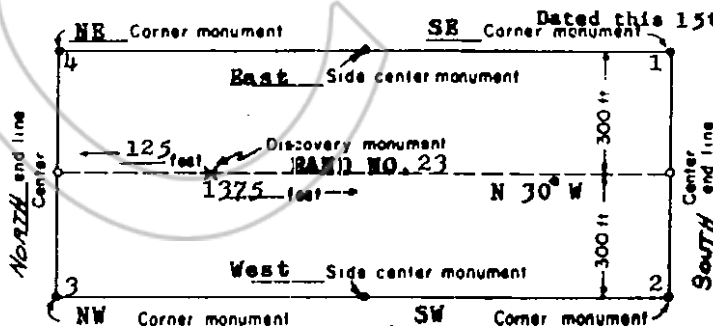

Julian E. Simpson
Locator

Julian E. Simpson

Address:
Box 305
Corte Madera
California 94925

(This diagram is intended to give a general idea of the plan of location)

RECORDED AT THE REQUEST OF Julian E. Simpson
on Aug. 16, 1968 at 05 mins. past 11 A. M.
Book 25 of OFFICIAL RECORDS, page 342, RECORDS OF
EUREKA COUNTY, NEVADA.
File No. 47567 Recorder.
Fee \$ 1.00

CERTIFICATE OF MINING LOCATION

TO ALL WHOM IT MAY CONCERN

The undersigned hereby certifies that he has located the **RAND NO. 24 Mining Claim** in the unknown Mining District, in **Eureka County, in the State of Nevada**, on the **30 day of June 1968**, at **1:30 p.m.**

The length of the claim is **1500 feet**, and **121 feet** is claimed in a northwesterly direction, and **1379 feet** in an southeasterly direction from the discovery monument, at which the notice of location is posted, lengthwise of the claim, together with **300 feet** in width on each side of the center of the claim. The general course of the lode deposit and premises is from the **South 30° East to North 30° West**.

The location of the claim is described with reference to the **NE corner of Section 22, T22N, R49E, Mount Diablo Meridian**, which bears about **S 74° 30' W**, about **7,350 feet**, from corner no. 1 of **RAND NO. 24 Claim**. Corner no. 2 of **Rand No. 24 Claim** is identical with corner no. 2 of **Rand No. 28 Claim**.

The surface boundaries of the claim are marked upon the ground as follows: Beginning at a point in a **S 30° E** direction **1379 feet** from the discovery monument (at which the notice of location is posted), being in the center of the south end line of said claim; thence **N 60° E, 300 feet** to a **8" dia. 6½' hi. pinon tree** being the **SE No. 2 corner** of said claim; thence **N 30° W, 750 feet** to a **5" dia. 6' hi. topped juniper tr.** being at the center of the east side line; thence **N 30° W, 750 feet** to a **4" X 4" 4½' hi. redwood post** being the **NE No. 3 corner** of said claim; thence **S 60° W, 300 feet** to the center of the north end line of said claim; thence **S 60° W, 300 feet** to a **5" dia. 4½' hi. topped pinon tree** being the **NW No. 4 corner** of said claim; thence **S 30° E, 750 feet** to a **5" dia. 4½' hi. pinon post** being at the center of the west side line; thence **S 30° E, 750 feet** to a **9" dia. 7' hi. topped pinon tree** being the **SW No. 1 corner** of said claim; thence **N 60° E, 300 feet** to the center of the south end line of said claim, at the place of beginning. Metal tags, marked with appropriate corner descriptions, as described above, are affixed to the monuments. The boundaries of the claim were completed **July 20, 1968**.

A description and the location of the work done upon the claim is as follows: An open cut and excavation has been dug along the ledge or lode, the size of which is at least **4 feet by 6 feet by 10 feet**, located at the discovery monument, and excavation work done at various points on the **Rand No. 24 claim**.

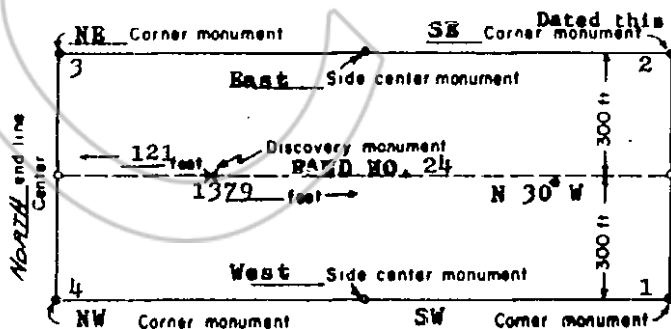

Julian E. Simpson
Locator

Julian E. Simpson

Address:
Box 305
Corte Madera
California 94925

(This diagram is intended to give a general idea of the plan of location)

RECORDED AT THE REQUEST OF Julian E. Simpson
on Aug. 16, 1968 at 05 mins. past 11 A. M. in
Book 25 of OFFICIAL RECORDS, page 343
EUREKA COUNTY, NEVADA *Julian E. Simpson*
File No. 47568 Fee \$ 1.00

CERTIFICATE OF MINING LOCATION

TO ALL WHOM IT MAY CONCERN

The undersigned hereby certifies that he has located the **RAND NO. 25 Mining Claim** in the unknown Mining District, in Eureka County, in the State of Nevada, on the 1st day of July 1968, at 12:10 p.m.

The length of the claim is 1500 feet, and 1426 feet is claimed in a northwesterly direction, and 74 feet in an southeasterly direction from the discovery monument, at which the notice of location is posted, lengthwise of the claim, together with 300 feet in width on each side of the center of the claim. The general course of the lode deposit and premises is from the South 30° East to North 30° West.

The location of the claim is described with reference to the NE corner of Section 22, T22N, R49E, Mount Diablo Meridian, which bears about S 71-10' W, about 9,700 feet, from corner no. 1 of RAND NO. 25 Claim. Corner no. 4 of Rand No. 25 Claim is identical with corner no. 4 of Rand No. 29 Claim.

The surface boundaries of the claim are marked upon the ground as follows: Beginning at a point in a N 30° W direction 1426 feet from the discovery monument (at which the notice of location is posted), being in the center of the north end line of said claim; thence S 60° W, 300 feet to a 8" dia. 6' hi. pinon tree being the NW No. 2 corner of said claim; thence S 30° E, 750 feet to a 5" dia. 6½' hi. topped pinon tr. being at the center of the west side line; thence S 30° E, 750 feet to a 12" dia. 13' hi. topped pinon tree being the SW No. 3 corner of said claim; thence N 60° E, 300 feet to the center of the south end line of said claim; thence N 60° E, 300 feet to a 6" dia. 5' hi. topped pinon tree being the NE No. 4 corner of said claim; thence N 30° W, 750 feet to a 5" dia. 6½' hi. topped pinon tree being at the center of the east side line; thence N 30° W, 750 feet to a 6" dia. 6' hi. topped pinon tree being the NE No. 1 corner of said claim; thence S 60° W, 300 feet to the center of the north end line of said claim, at the place of beginning. Metal tags, marked with appropriate corner descriptions, as described above, are affixed to the monuments. The boundaries of the claim were completed July 21, 1968.

A description and the location of the work done upon the claim is as follows: An open cut and excavation has been dug along the ledge or lode, the size of which is at least 4 feet by 6 feet by 10 feet, located at the discovery monument, and excavation work done at various points on the Rand No. 25 claim.

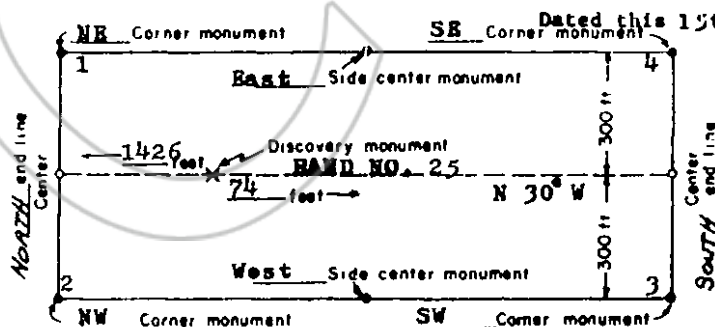

(This diagram is intended to give a general idea of the plan of location)

Dated this 15th day of August, 1968.

Julian E. Simpson
Locator

Julian E. Simpson

Address:
Box 305
Corte Madera
California 94925

RECORDED AT THE REQUEST OF Julian E. Simpson
on Aug. 16 1968 at 05 min. past 11 A. M.
Book 25 of OFFICIAL RECORDS, page 344 RECORDS
EUREKA COUNTY, NEVADA *William A. Metcalf* Recorder
File No. 47569 F-1.00

CERTIFICATE OF MINING LOCATION**TO ALL WHOM IT MAY CONCERN**

The undersigned hereby certifies that he has located the **RAND NO. 26 Mining Claim** in the unknown Mining District, in Eureka County, in the State of Nevada, on the 1st day of July 1968, at 10:40 a.m.

The length of the claim is 1500 feet, and 1381 feet is claimed in a northwesterly direction, and 119 feet in an southeasterly direction from the discovery monument, at which the notice of location is posted, lengthwise of the claim, together with 300 feet in width on each side of the center of the claim. The general course of the lode deposit and premises is from the South 30° East to North 30° West.

The location of the claim is described with reference to the NE corner of Section 22, T22N, R49E, Mount Diablo Meridian, which bears about S 72°30' W, about 8,520 feet, from corner no. 1 of RAND NO. 26 Claim. Corner no. 3 of Rand No. 26 Claim is identical with corner no. 3 of Rand No. 30 Claim.

The surface boundaries of the claim are marked upon the ground as follows: Beginning at a point in a N 30° W, direction 1381 feet from the discovery monument (at which the notice of location is posted), being in the center of the north end line of said claim; thence N 60° E, 300 feet to a 8" dia. 6' hi. pinon tree being the NE No. 2 corner of said claim; thence S 30° E, 750 feet to a 5" dia. 5' hi. topped juniper tr. being at the center of the east side line; thence S 30° E, 750 feet to a 12" dia. 13' hi. topped pinon tree being the SE No. 3 corner of said claim; thence S 60° W, 300 feet to the center of the south end line of said claim; thence S 60° W, 300 feet to a 4½" dia. 5' hi. juniper post being the SW No. 4 corner of said claim; thence N 30° W, 750 feet to a 6" dia. 5½' hi. topped pinon tree being at the center of the west side line; thence N 30° W, 750 feet to a 6" dia. 5½' hi. topped pinon tree being the NW No. 1 corner of said claim; thence N 60° E, 300 feet to the center of the north end line of said claim, at the place of beginning. Metal tags, marked with appropriate corner descriptions, as described above, are affixed to the monuments. The boundaries of the claim were completed July 21, 1968.

A description and the location of the work done upon the claim is as follows: An open out and excavation has been dug along the ledge or lode, the size of which is at least 4 feet by 6 feet by 10 feet, located at the discovery monument, and excavation work done at various points on the Rand No. 26 claim.

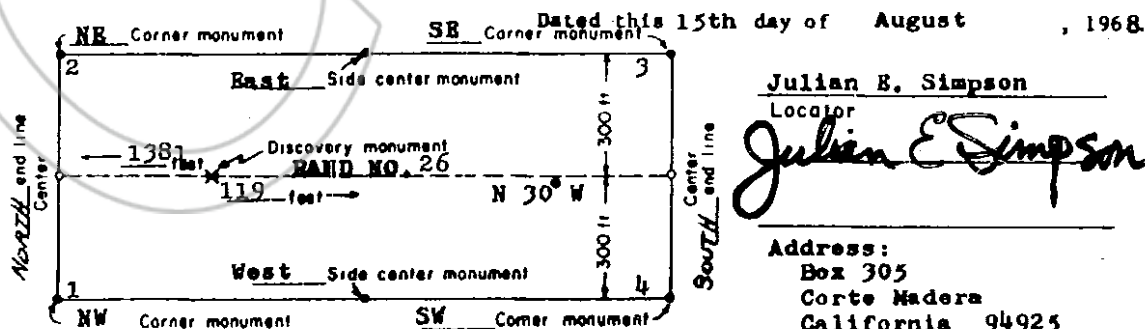

(This diagram is intended to give a general idea of the plan of location)

RECORDED AT THE REQUEST OF: Julian E. Simpson
on Aug. 16, 1968 at 05 mins. past 11 A. M. in
Book 25 of OFFICIAL RECORDS, page 345 RECORDS OF
EUREKA COUNTY, NEVADA Julian E. Simpson Recorder.
File No. 47570 Fee \$ 1.00

CERTIFICATE OF MINING LOCATION

TO ALL WHOM IT MAY CONCERN

The undersigned hereby certifies that he has located the **RAND NO. 27 Mining Claim** in the unknown Mining District, in Eureka County, in the State of Nevada, on the 30th day of June 1968, at 5:45 p. m.

The length of the claim is 1300 feet, and 1303 feet is claimed in a northwesterly direction, and 197 feet in an southeasterly direction from the discovery monument, at which the notice of location is posted, lengthwise of the claim, together with 300 feet in width on each side of the center of the claim. The general course of the lode deposit and premises is from the South 30° East to North 30° West.

The location of the claim is described with reference to the NE corner of Section 22, T22N, R49E, Mount Diablo Meridian, which bears about S 72° 30' W, about 8,520 feet, from corner no. 1 of RAND NO. 27 Claim. Corner no. 4 of Rand No. 27 Claim is identical with corner no. 4 of Rand No. 31 Claim.

The surface boundaries of the claim are marked upon the ground as follows: Beginning at a point in a N 30° W direction 1303 feet from the discovery monument (at which the notice of location is posted), being in the center of the north end line of said claim; thence S 60° W, 300 feet to a 8" dia. 6½' hi. pinon tree being the SW No. 2 corner of said claim; thence S 30° E, 750 feet to a 6½" dia. 6' hi. topped pinon tree being at the center of the west side line; thence S 30° E, 750 feet to a 5" dia. 6' hi. topped juniper tree being the SW No. 3 corner of said claim; thence N 60° E, 300 feet to the center of the south end line of said claim; thence N 60° E, 300 feet to a 4½" dia. 5' hi. juniper post being the SE No. 4 corner of said claim; thence N 30° W, 750 feet to a 6" dia. 6' hi. topped pinon tree being at the center of the east side line; thence N 30° W, 750 feet to a 6' dia. 5½' hi. topped pinon tree being the NE No. 1 corner of said claim; thence S 60° W, 300 feet to the center of the north end line of said claim, at the place of beginning. Metal tags, marked with appropriate corner descriptions, as described above, are affixed to the monuments. The boundaries of the claim were completed July 20, 1968.

A description and the location of the work done upon the claim is as follows: An open cut and excavation has been dug along the ledge or lode, the size of which is at least 4 feet by 6 feet by 10 feet, located at the discovery monument, and excavation work done at various points on the Rand No. 27 claim.

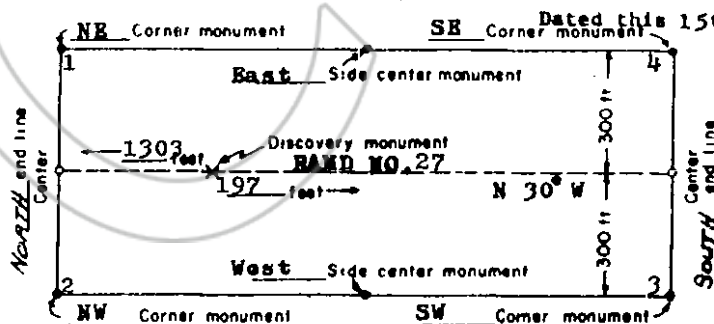

(This diagram is intended to give a general idea of the plan of location)

Julian E. Simpson
Locator

Julian E. Simpson

Address:
Box 305
Corte Madera
California 94925

RECORDED AT THE REQUEST OF Julian E. Simpson
on Aug. 16, 1968 at 05 min. past 11 A. M. in
Book 25 of OFFICIAL RECORDS, page 346 RECORDS OF
EUREKA COUNTY, NEVADA *Shelley A. McFarlane* Recorder.
File No. 47571 Fee \$ 1.00

CERTIFICATE OF MINING LOCATION

TO ALL WHOM IT MAY CONCERN

The undersigned hereby certifies that he has located the **RAND NO. 28 Mining Claim** in the unknown Mining District, in Eureka County, in the State of Nevada, on the 30th day of June 1968, at 5:55 p.m.

The length of the claim is 1500 feet, and 1389 feet is claimed in a northwesterly direction, and 111 feet in an southeasterly direction from the discovery monument, at which the notice of location is posted, lengthwise of the claim, together with 300 feet in width on each side of the center of the claim. The general course of the lode deposit and premises is from the South 30° East to North 30° West.

The location of the claim is described with reference to the NE corner of Section 22, T22N, R49E, Mount Diablo Meridian, which bears about S 74°30'W, about 7,350 feet, from corner no. 1 of RAND NO. 28 Claim. Corner no. 3 of Rand No. 28 Claim is identical with corner no. 3 of Rand No. 32 Claim.

The surface boundaries of the claim are marked upon the ground as follows: Beginning at a point in a N 30°W direction 1389 feet from the discovery monument (at which the notice of location is posted), being in the center of the north end line of said claim; thence N 60°E, 300 feet to a 8' dia. 6½' hi. pinon tree being the NE No. 2 corner of said claim; thence S 30°E, 750 feet to a 6½" dia. 6' hi. topped pinon tr. being at the center of the east side line; thence S 30°E, 750 feet to a 5" dia. 6' hi. topped juniper tree being the SE No. 3 corner of said claim; thence S 60°W, 300 feet to the center of the south end line of said claim; thence S 60°W, 300 feet to a 6" dia. 5' hi. topped pinon tree being the SW No. 4 corner of said claim; thence N 30°W, 750 feet to a 5' dia. 6½' hi. topped pinon tree being at the center of the west side line; thence N 30°W, 750 feet to a 9" dia. 7' hi. topped pinon tree being the NW No. 1 corner of said claim; thence N 60°E, 300 feet to the center of the north end line of said claim, at the place of beginning. Metal tags, marked with appropriate corner descriptions, as described above, are affixed to the monuments. The boundaries of the claim were completed July 20, 1968.

A description and the location of the work done upon the claim is as follows: An open out and excavation has been dug along the ledge or lode, the size of which is at least 4 feet by 6 feet by 10 feet, located at the discovery monument, and excavation work done at various points on the Rand No. 28 claim.

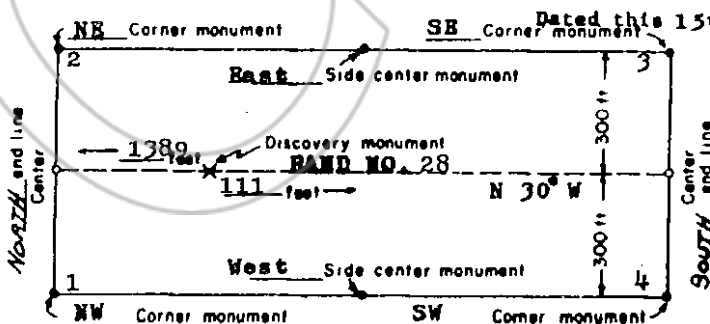

Dated this 15th day of August, 1968

Julian E. Simpson
Locator

Julian E. Simpson

Address:
Box 305
Corte Madera
California 94925

(This diagram is intended to give a general idea of the plan of location)

CERTIFICATE OF MINING LOCATION

TO ALL WHOM IT MAY CONCERN

The undersigned hereby certifies that he has located the **RAND NO. 29 Mining Claim** in the unknown Mining District, in **Eureka County, in the State of Nevada**, on the **1st day of July 1968**, at **12:00 noon**.

The length of the claim is **1500 feet**, and **70 feet** is claimed in a northwesterly direction, and **1430 feet** in an southeasterly direction from the discovery monument, at which the notice of location is posted, lengthwise of the claim, together with **300 feet** in width on each side of the center of the claim. The general course of the lode deposit and premises is from the **South 30° East to North 30° West**.

The location of the claim is described with reference to the **NE corner of Section 22, T22N, R49E, Mount Diablo Meridian**, which bears about **S 87°-10W**, about **10,660 feet**, from corner no. 1 of **RAND NO. 29 Claim**. Corner no. 1 of **Rand No. 29 Claim** is identical with corner no. 1 of **Rand No. 33 Claim**.

The surface boundaries of the claim are marked upon the ground as follows: Beginning at a point in a **S 30° E** direction **1430 feet** from the discovery monument (at which the notice of location is posted), being in the center of the south end line of said claim; thence **S 60° W, 300 feet** to a **5" dia. 6' hi. juniper post** being the **SW No. 2 corner** of said claim; thence **N 30° W, 750 feet** to a **5" dia. 6' hi. juniper post** being at the center of the west side line; thence **N 30° W, 750 feet** to a **12" dia. 13' hi. topped pinon tree** being the **NW No. 3 corner** of said claim; thence **N 60° E, 300 feet** to the center of the north end line of said claim; thence **N 60° E, 300 feet** to a **6" dia. 5' hi. topped pinon tree** being the **NW No. 4 corner** of said claim; thence **S 30° E, 750 feet** to a **6" dia. 6' hi. pinon post** being at the center of the east side line; thence **S 30° E, 750 feet** to a **5" dia. 6' hi. topped pinon tree** being the **SE No. 1 corner** of said claim; thence **S 60° W, 300 feet** to the center of the south end line of said claim, as the place of beginning. Metal tags, marked with appropriate corner descriptions, as described above, are affixed to the monuments. The boundaries of the claim were completed **July 21, 1968**.

A description and the location of the work done upon the claim is as follows: An open out and excavation has been dug along the ledge or lode, the size of which is at least **4 feet by 6 feet by 10 feet**, located at the discovery monument, and excavation work done at various points on the **Rand No. 29 claim**.

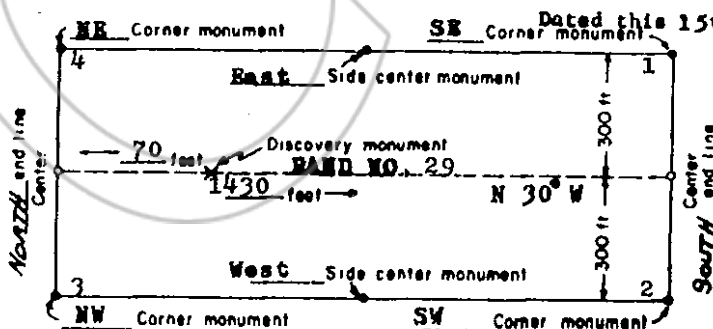

Julian E. Simpson
Locator

Julian E. Simpson

Address:
Box 305
Corte Madera
California 94925

(This diagram is intended to give a general idea of the plan of location)

RECORDED AT THE REQUEST OF Julian E. Simpson
on Aug. 16, 1968 at 05 hrs. past 11 A. M.
Book 25 of OFFICIAL RECORDS 348
EUREKA COUNTY, NEVADA
Filed No. 47573
Recorder William O. McFarlane
Fee \$ 1.00

CERTIFICATE OF MINING LOCATION

TO ALL WHOM IT MAY CONCERN

The undersigned hereby certifies that he has located the **RAND NO. 30 Mining Claim** in the unknown Mining District, in **Eureka County**, in the State of Nevada, on the 1st day of July 1968, at 11:00 a.m.

The length of the claim is 1500 feet, and 86 feet is claimed in a northwesterly direction, and 1414 feet in an southeasterly direction from the discovery monument, at which the notice of location is posted, lengthwise of the claim, together with 300 feet in width on each side of the center of the claim. The general course of the lode deposit and premises is from the South 30° East to North 30° West.

The location of the claim is described with reference to the NE corner of Section 22, T22N, R49E, Mount Diablo Meridian, which bears about N 89° 50' W, about 9,620 feet, from corner no. 1 of RAND NO. 30 Claim. Corner no. 2 of Rand No. 30 Claim is identical with corner no. 2 of Rand No. 34 Claim.

The surface boundaries of the claim are marked upon the ground as follows: Beginning at a point in a S 30° E direction 1414 feet from the discovery monument (at which the notice of location is posted), being in the center of the south end line of said claim; thence N 60° E, 300 feet to a 5" dia. 6' hi. juniper post being the SE No. 2 corner of said claim; thence N 30° W, 750 feet to a 5" dia. 6' hi. juniper post being at the center of the east side line; thence N 30° W, 750 feet to a 12" dia. 13' hi. topped pinon tree being the NE No. 3 corner of said claim; thence S 60° W, 300 feet to the center of the north end line of said claim; thence S 60° W, 300 feet to a 4½" dia. 5' hi. juniper post being the NW No. 4 corner of said claim; thence S 30° E, 750 feet to a 5" dia. 5' hi. topped pinon tree being at the center of the west side line; thence S 30° E, 750 feet to a 4" dia. 5' hi. topped pinon tree being the SW No. 1 corner of said claim; thence N 60° E, 300 feet to the center of the south end line of said claim, at the place of beginning. Metal tags, marked with appropriate corner descriptions, as described above, are affixed to the monuments. The boundaries of the claim were completed July 21, 1968.

A description and the location of the work done upon the claim is as follows: An open cut and excavation has been dug along the ledge or lode, the size of which is at least 4 feet by 6 feet by 10 feet, located at the discovery monument, and excavation work done at various points on the Rand No. 30 claim.

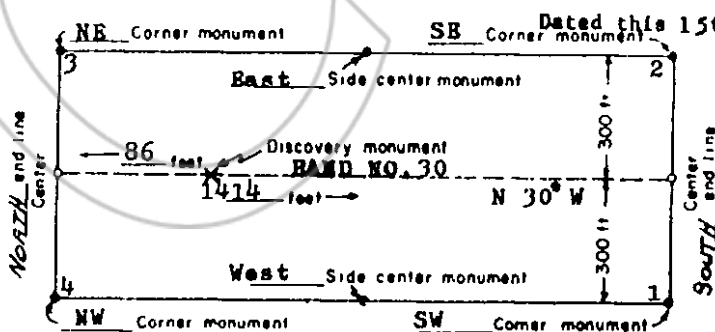

(This diagram is intended to give a general idea of the plan of location)

Julian E. Simpson
Locator

Julian E. Simpson

Address:
Box 305
Corte Madera
California 94925

RECORDED AT THE REQUEST OF Julian E. Simpson
on Aug. 16 1968 at 05 11 A. M.
Book 25 of OFFICIAL RECORDS 349
EUREKA COUNTY, NEVADA Julian E. Simpson Recorder
File No. 47574 Fee \$ 1.00

CERTIFICATE OF MINING LOCATION

TO ALL WHOM IT MAY CONCERN

The undersigned hereby certifies that he has located the **RAND NO. 31 Mining Claim** in the unknown Mining District, in Eureka County, in the State of Nevada, on the 30th day of June 1968, at 5:00 p.m.

The length of the claim is 1500 feet, and 125 feet is claimed in a northwesterly direction, and 1375 feet in an southeasterly direction from the discovery monument, at which the notice of location is posted, lengthwise of the claim, together with 300 feet in width on each side of the center of the claim. The general course of the lode deposit and premises is from the South 30° East to North 30° West.

The location of the claim is described with reference to the NE corner of Section 22, T22N, R49E, Mount Diablo Meridian, which bears about N 89° 50' W, about 9,620 feet, from corner no. 1 of RAND NO. 31 Claim. Corner no. 1 of Rand No. 31 Claim is identical with corner no. 1 of Rand No. 35 Claim.

The surface boundaries of the claim are marked upon the ground as follows: Beginning at a point in a S 30° E direction 1375 feet from the discovery monument (at which the notice of location is posted), being in the center of the south end line of said claim; thence S 60° W, 300 feet to a 12" dia. 15' hi. pinon being the SW No. 2 corner of said claim; thence N 30° W, 750 feet to a 6" dia. 5' hi. topped pinon tree being at the center of the west side line; thence N 30° W, 750 feet to a 5" dia. 6' hi. topped juniper tree being the NW No. 3 corner of said claim; thence N 60° E, 300 feet to the center of the north end line of said claim; thence N 60° E, 300 feet to a 4½" dia. 5' hi. juniper post being the NE No. 4 corner of said claim; thence S 30° E, 750 feet to a 5" dia. 5' hi. topped pinon tree being at the center of the east side line; thence S 30° E, 750 feet to a 4" dia. 5' topped pinon tree being the SE No. 1 corner of said claim; thence S 60° W, 300 feet to the center of the south end line of said claim, at the place of beginning. Metal tags, marked with appropriate corner descriptions, as described above, are affixed to the monuments. The boundaries of the claim were completed July 20, 1968.

A description and the location of the work done upon the claim is as follows: An open cut and excavation has been dug along the ledge or lode, the size of which is at least 4 feet by 6 feet by 10 feet, located at the discovery monument, and excavation work done at various points on the Rand No. claim.

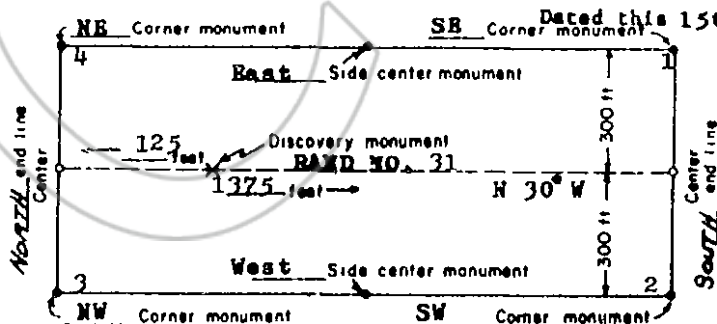

Julian E. Simpson
Locator

Julian E. Simpson

Address:
Box 305
Corte Madera
California 94925

(This diagram is intended to give a general idea of the plan of location)

RECORDED AT THE REQUEST OF Julian E. Simpson
on Aug. 16, 1968 at 05 min. past 11 A. M. in
Book 25 of OFFICIAL RECORDS, page 350 RECORDS OF
EUREKA COUNTY, NEVADA. *Julian E. Simpson* Recorder.
File No. 47575 Fee \$ 1.00

CERTIFICATE OF MINING LOCATION**TO ALL WHOM IT MAY CONCERN**

The undersigned hereby certifies that he has located the **RAND NO. 32 Mining Claim** in the unknown Mining District, in **Eureka County**, in the State of Nevada, on the 30th day of June 1968, at 6:00 p.m.

The length of the claim is 1500 feet, and 125 feet is claimed in a northwesterly direction, and 1375 feet in an southeasterly direction from the discovery monument, at which the notice of location is posted, lengthwise of the claim, together with 300 feet in width on each side of the center of the claim. The general course of the lode deposit and premises is from the South 30° East to North 30° West.

The location of the claim is described with reference to the NE corner of Section 22, T22N, R49E, Mount Diablo Meridian, which bears about N 85° 50' W, about 8,610 feet, from corner no. 1 of **RAND NO. 32 Claim**. Corner no. 2 of **Rand No. 32 Claim** is identical with corner no. 2 of **Rand No. 36 Claim**.

The surface boundaries of the claim are marked upon the ground as follows: Beginning at a point in a S 30° E direction 1375 feet from the discovery monument (at which the notice of location is posted), being in the center of the south end line of said claim; thence N 60° E 300 feet to a 12" dia. 15' hi. pinon being the SE No. 2 corner of said claim; thence N 30° W, 750 feet to a 6" dia. 5' hi. topped pinon tree being at the center of the east side line; thence N 30° W, 750 feet to a 5" dia. 6' hi. topped juniper tree being the NE No. 3 corner of said claim; thence S 60° W, 300 feet to the center of the north end line of said claim; thence S 60° W, 300 feet to a 6" dia. 5' hi. topped pinon tree being the NW No. 4 corner of said claim; thence S 30° E, 750 feet to a 5" dia. 4' hi. pinon post being at the center of the west side line; thence S 30° E, 750 feet to a 6" dia. 5' hi. juniper post being the SW No. 1 corner of said claim; thence N 60° E, 300 feet to the center of the south end line of said claim, at the place of beginning. Metal tags, marked with appropriate corner descriptions, as described above, are affixed to the monuments. The boundaries of the claim were completed July 20, 1968.

A description and the location of the work done upon the claim is as follows: An open out and excavation has been dug along the ledge or lode, the size of which is at least 4 feet by 6 feet by 10 feet, located at the discovery monument, and excavation work done at various points on the **Rand No. 32 claim**.

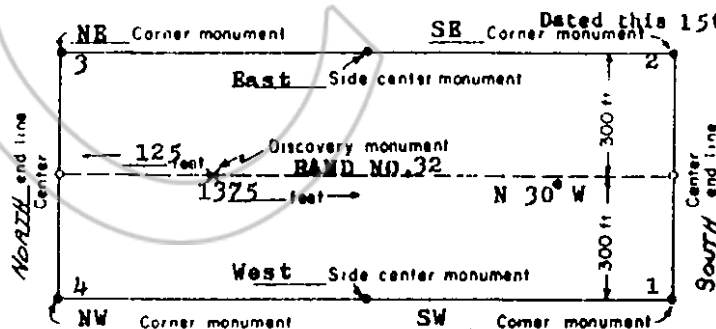

Julian E. Simpson
Locator

Julian E. Simpson

Address:
Box 305
Corte Madera
California 94925

(This diagram is intended to give a general idea of the plan of location)

RECORDED AT THE REQUEST OF Julian E. Simpson
on Aug. 16, 1968, at 05 mins. past 11 A. M. in
Book 25 of OFFICIAL RECORDS, page 351
EUREKA COUNTY, NEVADA
File No. 47576
RECORDS OF
Recorder
Fee \$ 1.00