

**CERTIFICATE OF MINING LOCATION**

TO ALL WHOM IT MAY CONCERN

The undersigned hereby certifies that he has located the  
**RAND NO. 5 Mining Claim** in the unknown Mining District, in  
 Eureka County, in the State of Nevada, on the 31st day of May  
 1968, at 11:05 a.m.

The length of the claim is 1500 feet, and 1418 feet is  
 claimed in a northwesterly direction, and 82 feet in an  
 southeasterly direction from the discovery monument, at which the  
 notice of location is posted, lengthwise of the claim, together  
 with 300 feet in width on each side of the center of the claim.  
 The general course of the lode deposit and premises is from the  
 South 30° East to North 30° West.

The location of the claim is described with reference to the  
 NE corner of Section 22, T22N, R49E, Mount Diablo Meridian, which  
 bears about S 36° - 20' W, about 10,390 feet, from corner no. 1  
 of RAND NO. 5 Claim. Corner no. 1 of Rand No. 5 Claim is  
 identical with corner no. 1 of Rand No. 9 Claim.

The surface boundaries of the claim are marked upon the  
 ground as follows: Beginning at a point in a S 30° E direction  
 82 feet from the discovery monument (at which the notice  
 of location is posted), being in the center of the south end  
 line of said claim; thence N 60° E, 300 feet to a 6" dia. 4½' hi. juniper  
 being the NE No. 1 corner of said claim; thence N 30° W, 750 feet  
 to a 7" dia. 6' hi. topped juniper being at the center of the  
 east side line; thence N 30° W, 750 feet to a 6" dia. 5' hi topped  
 juniper tree being the NE No. 4 corner of said claim; thence  
 S 60° W, 300 feet to the center of the north end line of said claim;  
 thence S 60° W, 300 feet to a 6" dia. 5' hi. topped juniper being  
 the NW No. 3 corner of said claim; thence S 30° E, 750 feet to a  
 4" dia. 5' hi. topped pinon tree being at the center of the west  
 side line; thence S 30° E, 750 feet to a 4" dia. 5' hi. topped pinon tree  
 being the SW No. 2 corner of said claim; thence N 60° E, 300  
 feet to the center of the south end line of said claim, at the  
 place of beginning. Metal tags, marked with appropriate corner  
 descriptions, as described above, are affixed to the monuments.  
 The boundaries of the claim were completed June 19, 1968.

A description and the location of the work done upon the claim  
 is as follows: An open cut and excavation has  
 been dug along the ledge or lode, the size of which is at least  
 4 feet by 6 feet by 10 feet, located at the discovery monument, and  
 excavation work done at various points on the Rand No. 5 claim.

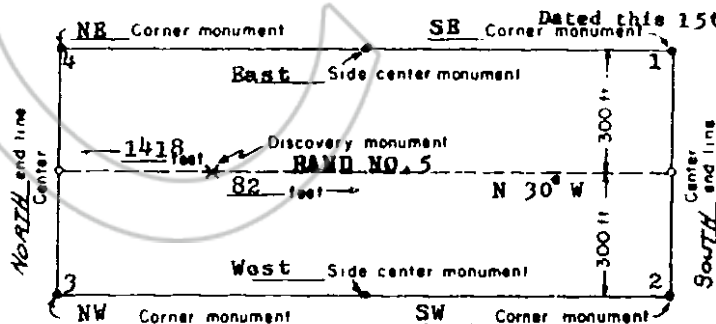

(This diagram is intended to give a general idea of the plan of location)

Julian E. Simpson  
 Locator

*Julian E. Simpson*

Address:  
 Box 305  
 Corte Madera  
 California 94925

RECORDED AT THE REQUEST OF Julian E. Simpson  
 on Aug. 16 1968 at 05 mins. past 11 A. M. in  
 Book 25 of OFFICIAL RECORDS, page 324 RECORDS OF  
 EUREKA COUNTY, NEVADA. *Julian E. Simpson* Recorder.  
 File No. 47549 Fee \$ 1.00