

CERTIFICATE OF MINING LOCATION

TO ALL WHOM IT MAY CONCERN

The undersigned hereby certifies that he has located the **RAND NO. 7 Mining Claim** in the unknown Mining District, in **Eureka County**, in the State of Nevada, on the 31st day of May 1968, at 1:15 p.m.

The length of the claim is 1300 feet, and 1280 feet is claimed in a northwesterly direction, and 220 feet in an southeasterly direction from the discovery monument, at which the notice of location is posted, lengthwise of the claim, together with 300 feet in width on each side of the center of the claim. The general course of the lode deposit and premises is from the South 30° East to North 30° West.

The location of the claim is described with reference to the NE corner of Section 22, T22N, R49E, Mount Diablo Meridian, which bears about S 33°-30' W, about 9,310 feet, from corner no. 1 of RAND NO. 7 Claim. Corner no. 1 of Rand No. 7 Claim is identical with corner no. 1 of Rand No. 11 Claim.

The surface boundaries of the claim are marked upon the ground as follows: Beginning at a point in a S 30°E direction 220 feet from the discovery monument (at which the notice of location is posted), being in the center of the south end line of said claim; thence S 60°W, 300 feet to a 4½" dia. 4½' hi. juniper being the SW No. 2 corner of said claim; thence N 30°W, 750 feet to a 7" dia. 5' hi. topped pinon tree being at the center of the west side line; thence N 30°W, 750 feet to a 5" dia. 5' hi. topped juniper tree being the NW No. 3 corner of said claim; thence N 60°E, 300 feet to the center of the north end line of said claim; thence N 60°E, 300 feet to a 6" dia. 4½' hi. topped pinon tree being the NE No. 4 corner of said claim; thence S 30°E, 750 feet to a 6" dia. 5½' hi topped juniper tree being at the center of the east side line; thence S 30°E, 750 feet to a 5" dia. 5' hi. juniper post being the SE No. 1 corner of said claim; thence S 60°W, 300 feet to the center of the south end line of said claim, at the place of beginning. Metal tags, marked with appropriate corner descriptions, as described above, are affixed to the monuments. The boundaries of the claim were completed June 19, 1968.

A description and the location of the work done upon the claim is as follows: An open out and excavation has been dug along the ledge or lode, the size of which is at least 4 feet by 6 feet by 10 feet, located at the discovery monument, and excavation work done at various points on the Rand No. 7 claim.

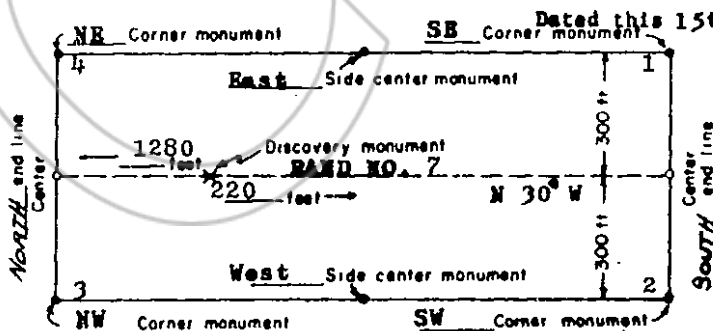

(This diagram is intended to give a general idea of the plan of location)

Julian E. Simpson
Locator

Julian E. Simpson

Address:
Box 305
Corte Madera
California 94925

RECORDED IN THE REQUEST OF

Julian E. Simpson

on Aug. 16, 1968, 05 in part 11 A.M. in
Book 25 of OFFICIAL RECORDS page 326 RECORDS OF
EUREKA COUNTY, NEVADA *William A. McLaughlin* Recorder.
File No. 47551 Fee \$ 1.00