

**CERTIFICATE OF MINING LOCATION****TO ALL WHOM IT MAY CONCERN**

The undersigned hereby certifies that he has located the **RAND NO. 17 Mining Claim** in the unknown Mining District, in **Eureka County, in the State of Nevada**, on the **30th day of June 1968**, at **9:30 a.m.**

The length of the claim is **1500 feet**, and **1425 feet** is claimed in a northwesterly direction, and **75 feet** in an southeasterly direction from the discovery monument, at which the notice of location is posted, lengthwise of the claim, together with **300 feet** in width on each side of the center of the claim. The general course of the lode deposit and premises is from the **South 30° East to North 30° West**.

The location of the claim is described with reference to the **NE corner of Section 22, T22N, R49E, Mount Diablo Meridian**, which bears about **S 53°-10' W**, about **8,980 feet**, from corner no. 1 of **RAND NO. 17 Claim**. Corner no. 4 of **Rand No. 17 Claim** is identical with corner no. 4 of **Rand No. 21 Claim**.

The surface boundaries of the claim are marked upon the ground as follows: Beginning at a point in a **N 30° W** direction **1425 feet** from the discovery monument (at which the notice of location is posted), being in the center of the north end line of said claim; thence **S 60° W, 300 feet** to a **6" dia. 5' hi. pinon post** being the **NW No. 2 corner** of said claim; thence **S 30° E, 750 feet** to a **5" dia. 4½' hi. topped juniper** being at the center of the west side line; thence **S 30° E, 750 feet** to a **4"X 4" 4½' hi. redwood post** being the **SW No. 3 corner** of said claim; thence **N 60° E, 300 feet** to the center of the south end line of said claim; thence **N 60° E, 300 feet** to a **6" dia. 5' hi. topped pinon tree** being the **SE No. 4 corner** of said claim; thence **N 30° W, 750 feet** to a **7" dia. 6' hi. topped pinon tree** being at the center of the east side line; thence **N 30° W, 750 feet** to a **5" dia. 4' hi. topped pinon tree** being the **NE No. 1 corner** of said claim; thence **S 60° W, 300 feet** to the center of the north end line of said claim, at the place of beginning. Metal tags, marked with appropriate corner descriptions, as described above, are affixed to the monuments. The boundaries of the claim were completed **July 20, 1968**.

A description and the location of the work done upon the claim is as follows: An open out and excavation has been dug along the ledge or lode, the size of which is at least **4 feet by 6 feet by 10 feet**, located at the discovery monument, and excavation work done at various points on the **Rand No. 17 claim**.

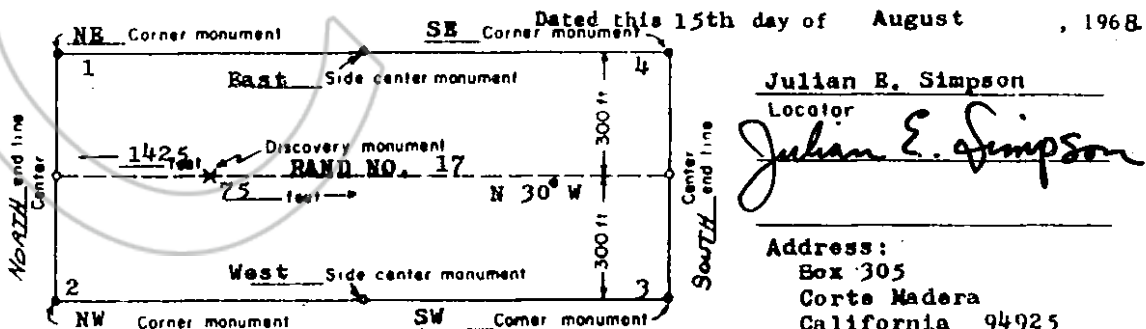

(This diagram is intended to give a general idea of the plan of location)

RECORDED AT THE REQUEST OF Julian E. Simpson  
on Aug. 16 1968 at 05 mins. past 11 A. M. in  
Book 25 of OFFICIAL RECORDS, page 336 RECORDS OF  
EUREKA COUNTY, NEVADA *William A. DeTeele* Recorder.  
File No. 47561 Fee \$ 1.00