

- PROOF OF LABOR -

State of Nevada
Eureka County

Know All Men By These Presents, that I, the undersigned, do depose and say:

That at least One Hundred Dollars worth of labor or improvements were performed or made during the assessment year ending at 12 o'clock noon of the first day of September 1968 on or for each of the following lode claims: Jan, 1,2 situated in the Roberts Ck. Mtns. Mng. District, Eureka County, Nevada.

That such work or improvements consisted of a detailed magnetometer survey of the claims. The results of the survey are shown in the attached magnetic contour map.

And that such labor or improvements were made at the instance or request of Messrs. Maynard and Lester Bisoni, owners of said claims, for the purpose of holding said claims.

Frederick S. Stehle
Consulting Geologist
Salt Lake City, Utah

Subscribed and sworn to before me this 28 day
of August, 1968.

[Signature]

My Commission Expires Sept. 21, 1968

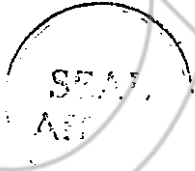

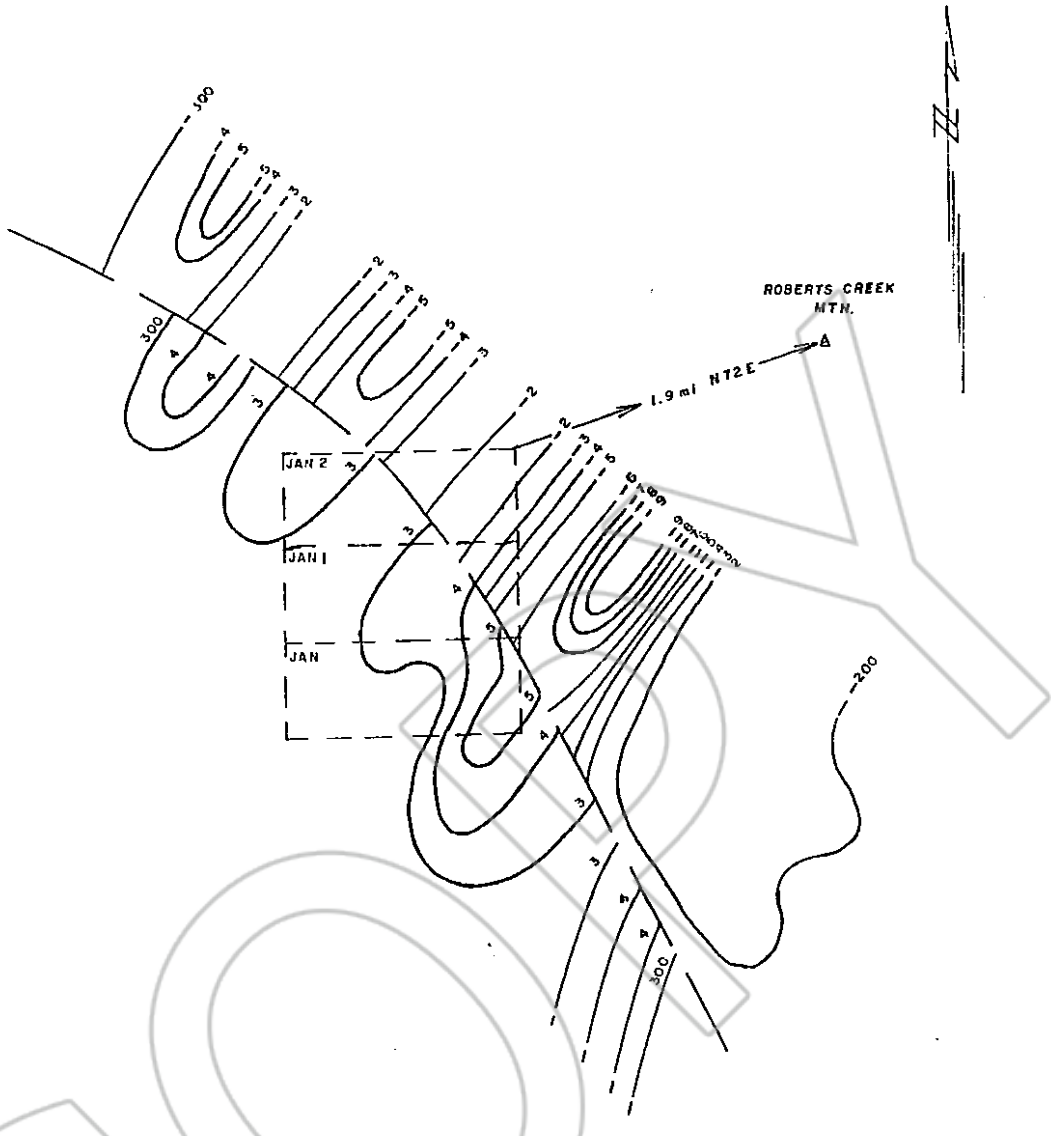

MAGNETIC CONTOUR MAP

JAN MINING CLAIMS
 Roberts Ck. Mtns
 Eureka County, Nev.
 Scale 1" = 1000 ft.
 Contour interval 100 gammas

RECORDED AT THE REQUEST OF
Fred Stahle
 on August 30, 1968
 at 16 mins. past 3 P. M.
 in Book 25 of OFFICIAL
 RECORDS, page 486-487 RECORDS
 OF EUREKA COUNTY, NEVADA
Willis A. DePaoli
 Recorder: 17696 Fee \$1.75
 File No.