

# CERTIFICATE OF MINING LOCATION

TO ALL WHOM IT MAY CONCERN

The undersigned hereby certifies that he has located the **BENCHMARK NO. 23 Mining Claim** in the unknown Mining District, in **Esmeralda County**, in the State of Nevada, on the 20th of July 1968, at 11:00 a.m.

The length of the claim is 1500 feet, and 1185 feet is claimed in northwesterly direction, and 315 feet in an southeasterly direction from the discovery monument, at which the notice of location is posted, lengthwise of the claim, together with 300 feet in width on each side of the center of the claim. The general course of the lode deposit and premises is from the South 48 East to North 48 West.

The location of the claim is described with reference to the SE corner of Section 23, T22N, R50E, Mount Diablo Meridian, which bears about S 52° E, about 12,700 feet, from corner no. 1 of **BENCHMARK NO. 23 Claim**. Corner no. 1 of **Benchmark No. 23 Claim** is identical with corner no. 4 of **Benchmark No. 15 Claim**.

The surface boundaries of the claim are marked upon the ground as follows: Beginning at a point in a N 48° W direction 1185 feet from the discovery monument (at which the notice of location is posted), being in the center of the west end line of said claim; thence N 42° E, 300 feet to a 4" x 4" redwood post 4 1/2' hi being the NW No. 1 corner of said claim; thence S 48° E, 750 feet to a 4" x 4" redwood post 4 1/2' high being at the center of the north side line; thence S 48° E, 750 feet to a 4" dia. 4 1/2' hi. juniper post being the NE No. 2 corner of said claim; thence S 42° W, 300 feet to the center of the east end line of said claim; thence S 42° W, 300 feet to a 5" dia. 6' hi. pinon post being the SE No. 3 corner of said claim; thence N 48° W, 750 feet to a 5" dia. 6' hi. topped juniper being at the center of the south side line; thence N 48° W, 750 feet to a 5" dia. 4 1/2' hi. topped pinon tree being the SW No. 4 corner of said claim; thence N 42° E, 300 feet to the center of the west end line of said claim, at the place of beginning. Metal tags, marked with appropriate corner descriptions, as described above, are affixed to the monuments. The boundaries of the claim were completed July 30, 1968.

A description and the location of the work done upon the claim is as follows: An open cut and excavation has been dug along the ledge or lode, the size of which is at least 4 feet by 6 feet by 10 feet, located at the discovery monument, and excavation work done at various points on the **Benchmark No. 23** claim.

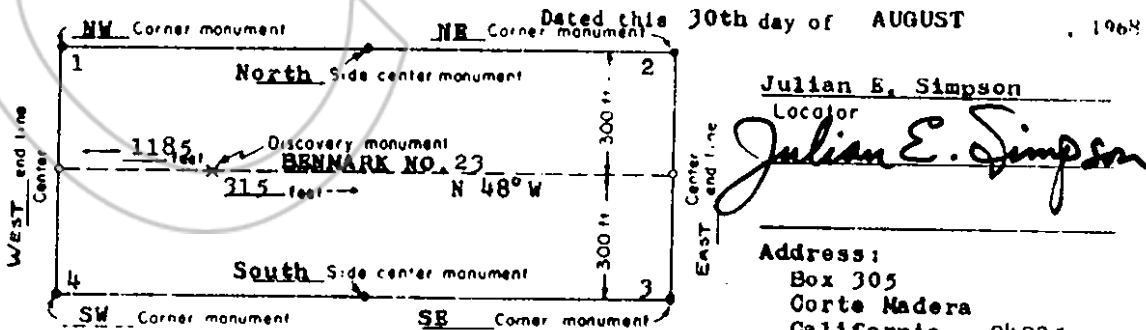

(This diagram is intended to give a general idea of the plan of location)

RECORDED AT THE OFFICE OF THE COUNTY CLERK, JULIAN E. SIMPSON  
on Sep. 3 1968 15 min. past 8 A. M.  
Book 25 OF OFFICIAL RECORDS page 502  
FUREKA COUNTY, NEVADA *Julian E. Simpson*  
File No. 47709 Fee \$ 1.00

# CERTIFICATE OF MINING LOCATION

TO ALL WHOM IT MAY CONCERN

The undersigned hereby certifies that he has located the **BENCHMARK NO. 24** Mining Claim in the unknown Mining District, in **Eureka County**, in the State of Nevada, on the 20th of July 1968, at 11:15 a. m.

The length of the claim is 1500 feet, and 142 feet is claimed in northwesterly direction, and 1358 feet in an southeasterly direction from the discovery monument, at which the notice of location is posted, lengthwise of the claim, together with 300 feet in width on each side of the center of the claim. The general course of the lode deposit and premises is from the South 48° East to North 48° West.

The location of the claim is described with reference to the SE corner of Section 23, T22N, R50E, Mount Diablo Meridian, which bears about S 52° E, about 11,200 feet, from corner no. 1 of BENCHMARK NO. 24 Claim. Corner no. 1 of Benchmark No. 24 Claim is identical with corner no. 4 of Benchmark No. 16 Claim.

The surface boundaries of the claim are marked upon the ground as follows: Beginning at a point in a N 48° W direction 142 feet from the discovery monument ( at which the notice of location is posted ), being in the center of the west end line of said claim; thence N 42° E, 300 feet to a 4" dia. 4½' hi. juniper being the NW No. 1 corner of said claim; thence S 48° E, 750 feet to a 4" x 4" x 4½' hi. redwood post being at the center of the north side line; thence S 48° E, 750 feet to a 8" dia. 5' hi. topped juniper post being the NE No. 2 corner of said claim; thence S 42° W, 300 feet to the center of the east end line of said claim; thence S 42° W, 300 feet to a 8" dia. 6' hi. topped pinon tree being the SE No. 3 corner of said claim; thence N 48° W, 750 feet to a 5½" dia. 6' hi. pinon tree, topped, being at the center of the south side line; thence N 48° W, 750 feet to a 6" dia. 6' hi. juniper post being the SW No. 4 corner of said claim; thence N 42° E, 300 feet to the center of the west end line of said claim, at the place of beginning. Metal tags, marked with appropriate corner descriptions, as described above, are affixed to the monuments. The boundaries of the claim were completed July 30, 1968.

A description and the location of the work done upon the claim is as follows: An open cut and excavation has been dug along the ledge or lode, the size of which is at least 4 feet by 6 feet by 10 feet, located at the discovery monument, and excavation work done at various points on the Benchmark No. 24 claim.

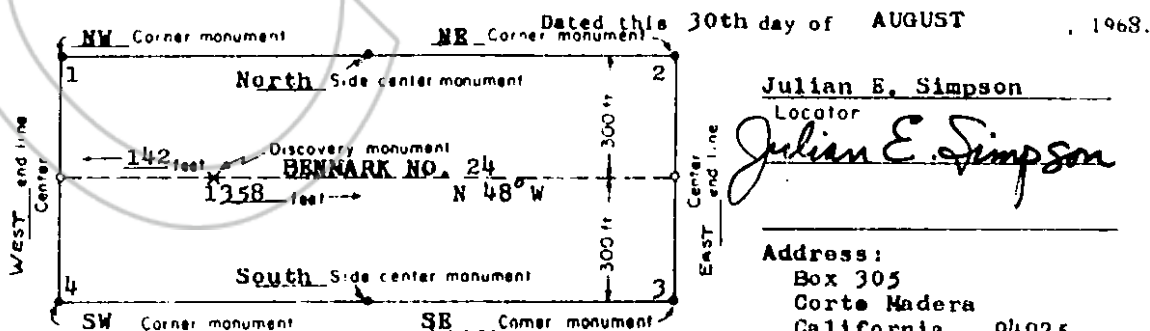

(This diagram is intended to give a general idea of the plan of location)

RECORDED AT THE REQUEST OF Julian E. Simpson  
 on Sep. 2 1968 at 15 mins. past 8 A. M. in  
 Book 25 of OFFICIAL RECORDS page 503 RECORDS OF  
 EUREKA COUNTY, NEVADA. William A. McCool Recorder.  
 File No. 17710 Fee 1.00

# CERTIFICATE OF MINING LOCATION

TO ALL WHOM IT MAY CONCERN

The undersigned hereby certifies that he has located the **BENCHMARK NO. 25 Mining Claim** in the unknown Mining District, in **Eureka County**, in the State of Nevada, on the 23rd of July 1968, at 9:45 a. m.

The length of the claim is 1500 feet, and 1400 feet is claimed in northwesterly direction, and 100 feet in an southeasterly direction from the discovery monument, at which the notice of location is posted, lengthwise of the claim, together with 300 feet in width on each side of the center of the claim. The general course of the lode deposit and premises is from the South 48° East to North 48° West.

The location of the claim is described with reference to the SE corner of Section 23, T22N, R50E, Mount Diablo Meridian, which bears about S 52° E, about 9,700 feet, from corner no. 1 of BENCHMARK NO. 25 Claim. Corner no. 1 of Benchmark No. 25 Claim is identical with corner no. 4 of Benchmark No. 18 Claim.

The surface boundaries of the claim are marked upon the ground as follows: Beginning at a point in a N 48° W direction 1400 feet from the discovery monument ( at which the notice of location is posted ), being in the center of the west end line of said claim; thence N 42° E, 300 feet to a 8" dia. 5' hi. juniper tr. being the NW No. 1 corner of said claim; thence S 48° E, 750 feet to a 4" X 4" 4½" hi. redwood post being at the center of the north side line; thence S 48° E, 750 feet to a 8" dia. 5' hi. juniper post being the NE No. 2 corner of said claim; thence S 42° W, 300 feet to the center of the east end line of said claim; thence S 42° W, 300 feet to a 4" X 4" 4½" hi. redwood post being the SE No. 3 corner of said claim; thence N 48° W, 750 feet to a 4½" dia. 5' hi. pinon post being at the center of the south side line; thence N 48° W, 750 feet to a 8" dia. 6' hi. pinon tree being the SW No. 4 corner of said claim; thence N 42° E, 300 feet to the center of the west end line of said claim, at the place of beginning. Metal tags, marked with appropriate corner descriptions, as described above, are affixed to the monuments. The boundaries of the claim were completed July 30, 1968.

A description and the location of the work done upon the claim is as follows: An open cut and excavation has been dug along the ledge or lode, the size of which is at least 4 feet by 6 feet by 10 feet, located at the discovery monument, and excavation work done at various points on the Benchmark No. 25 claim.

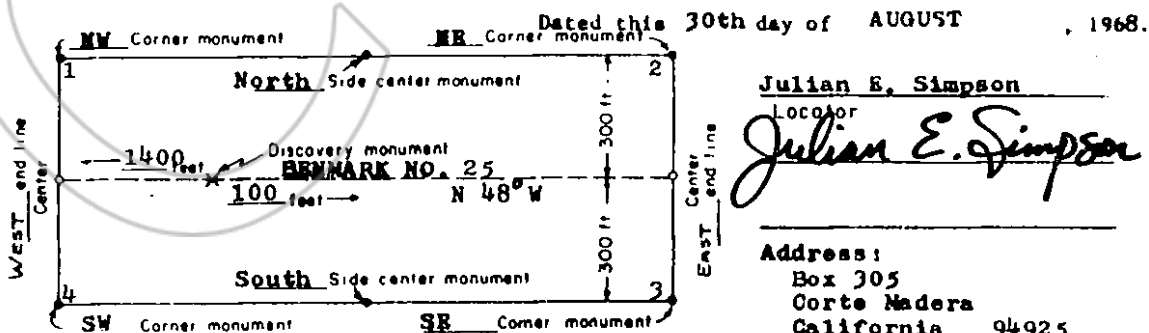

(This diagram is intended to give a general idea of the plan of location)

RECORDED AT THE REQUEST OF Julian E. Simpson  
 on Sep. 2, 1968 at 15 mins. past 8 A. M. In  
 Book 25 of OFFICIAL RECORDS, page 504 RECORDS OF  
 EUREKA COUNTY, NEVADA. William A. DePaulo Recorder.  
 File No. 17711 Fee 5.1.00

# CERTIFICATE OF MINING LOCATION

TO ALL WHOM IT MAY CONCERN

The undersigned hereby certifies that he has located the **BENCHMARK NO. 26 Mining Claim** in the unknown Mining District, in **Eureka County**, in the State of Nevada, on the 23rd of July 1968, at 10:00 a.m.

The length of the claim is 1500 feet, and 100 feet is claimed in northwesterly direction, and 1400 feet in an southeasterly direction from the discovery monument, at which the notice of location is posted, lengthwise of the claim, together with 300 feet in width on each side of the center of the claim. The general course of the lode deposit and premises is from the South 48° East to North 48° West.

The location of the claim is described with reference to the SE corner of Section 23, T22N, R50E, Mount Diablo Meridian, which bears about S 53° E, about 8,200 feet, from corner no. 1 of BENCHMARK NO. 26 Claim. Corner no. 1 of Benchmark No. 26 Claim is identical with corner no. 4 of Benchmark No. 22 Claim.

The surface boundaries of the claim are marked upon the ground as follows: Beginning at a point in a N 48° W direction 100 feet from the discovery monument ( at which the notice of location is posted ), being in the center of the west end line of said claim; thence N 42° E, 300 feet to a 8" dia. 5' hi. juniper being the NW No. 1 corner of said claim; thence S 48° E, 750 feet to a 6" dia. 4½' hi. topped pinon tr. being at the center of the north side line; thence S 48° E, 750 feet to a 5" dia. 6' hi. pinon post being the NE No. 2 corner of said claim; thence S 42° W, 300 feet to the center of the east end line of said claim; thence S 42° W, 300 feet to a 4" x 4" 4½' redwood post being the SE No. 3 corner of said claim; thence N 48° W, 750 feet to a 4" x 4" 4½' hi. redwood post being at the center of the south side line; thence N 48° W, 750 feet to a 4" x 4" 4½' hi. redwood post being the NW No. 4 corner of said claim; thence N 42° E, 300 feet to the center of the west end line of said claim, at the place of beginning. Metal tags, marked with appropriate corner descriptions, as described above, are affixed to the monuments. The boundaries of the claim were completed July 30, 1968.

A description and the location of the work done upon the claim is as follows: An open cut and excavation has been dug along the ledge or lode, the size of which is at least 4 feet by 6 feet by 10 feet, located at the discovery monument, and excavation work done at various points on the Benchmark No. 26 claim.

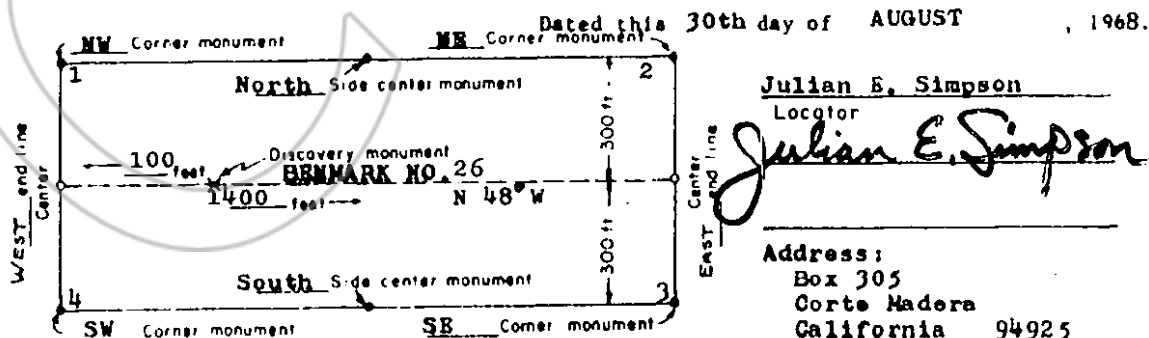

(This diagram is intended to give a general idea of the plan of location)

RECORDED AT THE REQUEST OF Julian E. Simpson  
 on Sep. 2, 1968, at 15 mins. past 8 A. M. III  
 Book 25 of OFFICIAL RECORDS, page 505  
 EUREKA COUNTY, NEVADA. *Julius A. DePaulo* Recorder.  
 File No. 11-2-68 Fee \$1.00

# CERTIFICATE OF MINING LOCATION

TO ALL WHOM IT MAY CONCERN

The undersigned hereby certifies that he has located the **BENCHMARK NO. 27 Mining Claim** in the unknown Mining District, in **Eureka County**, in the State of Nevada, on the 20th of July 1968, at 1:00 p.m.

The length of the claim is 1500 feet, and 1258 feet is claimed in northwesterly direction, and 242 feet in an southeasterly direction from the discovery monument, at which the notice of location is posted, lengthwise of the claim, together with 300 feet in width on each side of the center of the claim. The general course of the lode deposit and premises is from the South 48° East to North 48° West.

The location of the claim is described with reference to the SE corner of Section 23, T22N, R50E, Mount Diablo Meridian, which bears about S 54° E, about 12,800 feet, from corner no. 1 of BENCHMARK NO. 27 Claim. Corner no. 1 of Benchmark No. 27 Claim is identical with corner no. 4 of Benchmark No. 23 Claim.

The surface boundaries of the claim are marked upon the ground as follows: Beginning at a point in a N 48° W direction 1258 feet from the discovery monument (at which the notice of location is posted), being in the center of the west end line of said claim; thence N 42° E, 300 feet to a 5" dia. 4 1/2' hi. pinon tree being the NW No. 1 corner of said claim; thence S 48° E, 750 feet to a 5" dia. 6' hi. topped juniper being at the center of the north side line; thence S 48° E, 750 feet to a 5" dia. 6' hi. pinon post being the NE No. 2 corner of said claim; thence S 42° W, 300 feet to the center of the east end line of said claim; thence S 42° W, 300 feet to a 6" dia. 6' hi. juniper post being the SE No. 3 corner of said claim; thence N 48° W, 750 feet to a 5" dia. 5' hi. topped pinon tree being at the center of the south side line; thence N 48° W, 750 feet to a 7" dia. 6' hi. topped pinon tree being the SW No. 4 corner of said claim; thence N 42° E, 300 feet to the center of the west end line of said claim, at the place of beginning. Metal tags, marked with appropriate corner descriptions, as described above, are affixed to the monuments. The boundaries of the claim were completed July 30, 1968.

A description and the location of the work done upon the claim is as follows: An open out and excavation has been dug along the ledge or lode, the size of which is at least 4 feet by 6 feet by 10 feet, located at the discovery monument, and excavation work done at various points on the Benchmark No. 27 claim.

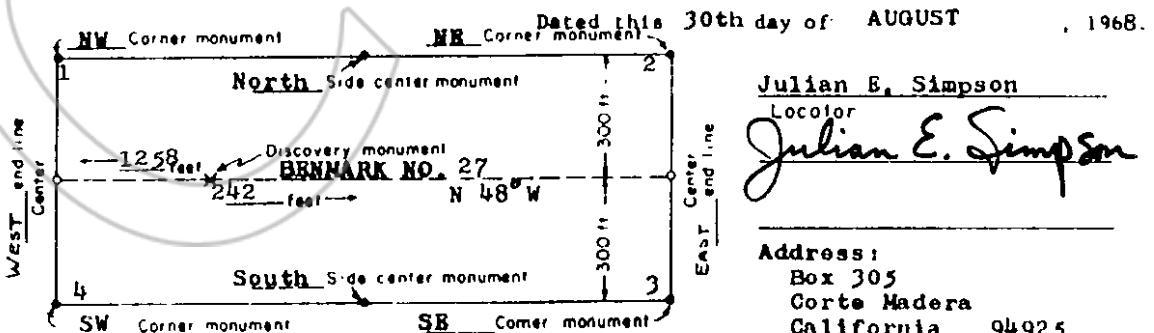

(This diagram is intended to give a general idea of the plan of location)

FILED AT THE COUNTY OF Julian E. Simpson  
 on Sep. 2, 1968, at 15 o'clock 8 A. M.  
 Book 25 OFFICIAL RECORDS 506 RECORDS  
 EUREKA COUNTY, NEVADA *William A. McLeod* Recorder  
 File No. 17713 Fee 1.00

# CERTIFICATE OF MINING LOCATION

TO ALL WHOM IT MAY CONCERN

The undersigned hereby certifies that he has located the **BENCHMARK NO. 28** Mining Claim in the unknown Mining District, in **Eureka County**, in the State of Nevada, on the 20th of July 1968, at 1:30 p.m.

The length of the claim is 1500 feet, and 125 feet is claimed in northwesterly direction, and 1375 feet in an southeasterly direction from the discovery monument, at which the notice of location is posted, lengthwise of the claim, together with 300 feet in width on each side of the center of the claim. The general course of the lode deposit and premises is from the South 48° East to North 48° West.

The location of the claim is described with reference to the SE corner of Section 23, T22N, R50E, Mount Diablo Meridian, which bears about S 55° E, about 11,300 feet, from corner no. 1 of BENCHMARK NO. 28 Claim. Corner no. 1 of Benchmark No. 28 Claim is identical with corner no. 4 of Benchmark No. 24 Claim.

The surface boundaries of the claim are marked upon the ground as follows: Beginning at a point in a N 48° W direction 125 feet from the discovery monument ( at which the notice of location is posted ), being in the center of the west end line of said claim; thence N 42° E, 300 feet to a 5" dia. 6' hi. pinon post being the NW No. 1 corner of said claim; thence S 48° E, 750 feet to a 5½" 6' hi. topped pinon tree being at the center of the north side line; thence S 48° E, 750 feet to a 8" dia. 6' hi. topped pinon tree being the NE No. 2 corner of said claim; thence S 42° W, 300 feet to the center of the east end line of said claim; thence S 42° W, 300 feet to a 7" dia. 6' hi. topped pinon tree being the SE No. 3 corner of said claim; thence N 48° W, 750 feet to a 4½" dia. 5' hi. pinon tree, topped being at the center of the south side line; thence N 48° W, 750 feet to a 6" dia. 6' hi. juniper post being the SW No. 4 corner of said claim; thence N 42° E, 300 feet to the center of the west end line of said claim, at the place of beginning. Metal tags, marked with appropriate corner descriptions, as described above, are affixed to the monuments. The boundaries of the claim were completed July 30, 1968.

A description and the location of the work done upon the claim is as follows: An open cut and excavation has been dug along the ledge or lode, the size of which is at least 4 feet by 6 feet by 10 feet, located at the discovery monument, and excavation work done at various points on the Benchmark No. 28 claim.

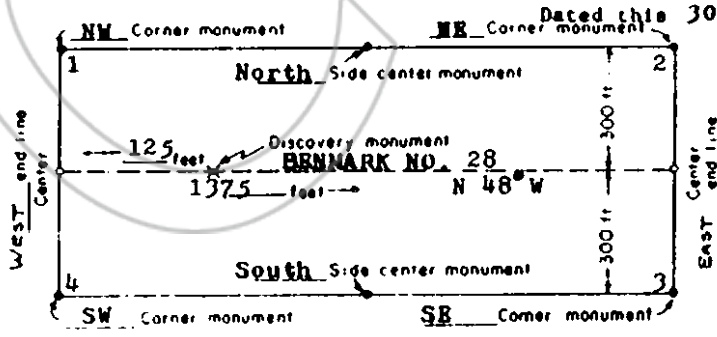

Julian E. Simpson  
Locator  
*Julian E. Simpson*

Address:  
Box 305  
Corte Madera  
California 94925

(This diagram is intended to give a general idea of the plan of location)

RECORDED AT THE REQUEST OF Julian E. Simpson  
on Sep. 2 1968 at 15 mins past 8 A. M. in  
Book 25 of OFFICIAL RECORDS, page 507  
EUREKA COUNTY, NEVADA *Julian E. Simpson* Recorder  
File No. 17714 Fee \$1.00

# CERTIFICATE OF MINING LOCATION

TO ALL WHOM IT MAY CONCERN

The undersigned hereby certifies that he has located the **BENCHMARK NO. 29** Mining Claim in the unknown Mining District, in **Eureka County**, in the State of Nevada, on the 23rd of July 1968, at 10:15 a.m.

The length of the claim is 1500 feet, and 1356 feet is claimed in northwesterly direction, and 144 feet in an southeasterly direction from the discovery monument, at which the notice of location is posted, lengthwise of the claim, together with 300 feet in width on each side of the center of the claim. The general course of the lode deposit and premises is from the South 48° East to North 48° West.

The location of the claim is described with reference to the SE corner of Section 23, T22N, R30E, Mount Diablo Meridian, which bears about S 56° E, about 9,800 feet, from corner no. 1 of BENCHMARK NO. 29 Claim. Corner no. 1 of Benchmark No. 29 Claim is identical with corner no. 4 of Benchmark No. 25 Claim.

The surface boundaries of the claim are marked upon the ground as follows: Beginning at a point in a N 48° W direction 1356 feet from the discovery monument ( at which the notice of location is posted ), being in the center of the west end line of said claim; thence N 42° E, 300 feet to a 8" dia. 6' hi. pinon tree being the NW No. 1 corner of said claim; thence S 48° E, 750 feet to a 4 1/2" 5' hi. pinon post being at the center of the north side line; thence S 48° E, 750 feet to a 4" x 4" 4 1/2' hi. redwood post being the NE No. 2 corner of said claim; thence S 42° W, 300 feet to the center of the east end line of said claim; thence S 42° W, 300 feet to a 4" x 4" 4 1/2' hi. redwood post being the SE No. 3 corner of said claim; thence N 48° W, 750 feet to a 5" dia. 5' hi. juniper post being at the center of the south side line; thence N 48° W, 750 feet to a 7" dia. 6' hi. topped pinon tree being the NW No. 4 corner of said claim; thence N 42° E, 300 feet to the center of the east end line of said claim, at the place of beginning. Metal tags, marked with appropriate corner descriptions, as described above, are affixed to the monuments. The boundaries of the claim were completed July 30, 1968.

A description and the location of the work done upon the claim is as follows: An open out and excavation has been dug along the ledge or lode, the size of which is at least 4 feet by 6 feet by 10 feet, located at the discovery monument, and excavation work done at various points on the Benchmark No. 29 claim.

Dated this 30th day of AUGUST, 1968.

Julian E. Simpson  
Locator  
*Julian E. Simpson*

Address:  
Box 305  
Corte Madera  
California 94925

(This diagram is intended to give a general idea of the plan of location)

RECORDED AT THE REQUEST OF Julian E. Simpson  
 on Sep. 2 1968 at 15 mins past 8 A. M. in  
 Book 25 of OFFICIAL RECORDS, page 508 RECORDS OF  
 EUREKA COUNTY, NEVADA *William A. Metcalfe* Recorder  
 File No. 17715 Fee \$ 1.00

**CERTIFICATE OF MINING LOCATION****TO ALL WHOM IT MAY CONCERN**

The undersigned hereby certifies that he has located the **BENCHMARK NO. 30 Mining Claim** in the unknown Mining District, in **Eureka County**, in the State of Nevada, on the 23rd of July 1968, at 10:20 a.m.

The length of the claim is 1500 feet, and 100 feet is claimed in northwesterly direction, and 1400 feet in an southeasterly direction from the discovery monument, at which the notice of location is posted, lengthwise of the claim, together with 300 feet in width on each side of the center of the claim. The general course of the lode deposit and premises is from the South 48° East to North 48° West.

The location of the claim is described with reference to the SE corner of Section 23, T22N, R30E, Mount Diablo Meridian, which bears about S 57° E, about 8,300 feet, from corner no. 1 of BENCHMARK NO. 30 Claim. Corner no. 1 of Benchmark No. 30 Claim is identical with corner no. 4 of Benchmark No. 26 Claim.

The surface boundaries of the claim are marked upon the ground as follows: Beginning at a point in a N 48° W direction 100 feet from the discovery monument (at which the notice of location is posted), being in the center of the west end line of said claim; thence N 42° E, 300 feet to a 4" x 4" 4½' hi. redwood post being the NW No. 1 corner of said claim; thence S 48° E, 750 feet to a 4" x 4" 4½' hi. redwood post being at the center of the north side line; thence S 48° E, 750 feet to a 4" x 4" 4½' redwood post being the NE No. 2 corner of said claim; thence S 42° W, 300 feet to the center of the east end line of said claim; thence S 42° W, 300 feet to a 4" x 4" 4½' hi. redwood post being the SE No. 3 corner of said claim; thence N 48° W, 750 feet to a 4" x 4" 4½' hi. redwood post being at the center of the south side line; thence N 48° W, 750 feet to a 4" x 4" 4½' hi. redwood post being the SW No. 4 corner of said claim; thence N 42° E, 300 feet to the center of the west end line of said claim, at the place of beginning. Metal tags, marked with appropriate corner descriptions, as described above, are affixed to the monuments. The boundaries of the claim were completed July 30, 1968.

A description and the location of the work done upon the claim, is as follows: An open cut and excavation has been dug along the ledge or lode, the size of which is at least 4 feet by 6 feet by 10 feet, located at the discovery monument, and excavation work done at various points on the Benchmark No. 30 claim.

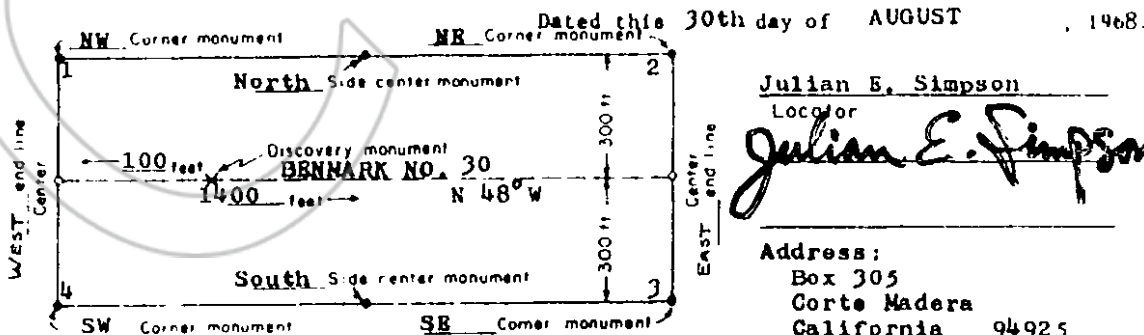

(This diagram is intended to give a general idea of the plan of location)

RECORDED AT THE REQUEST OF Julian E. Simpson  
on Sep. 2 19 68 at 15 mins past 8 A. M. in  
Book 25 of OFFICIAL RECORDS page 509 RECORDS OF  
EUREKA COUNTY, NEVADA. William A. DePaulis Recorder.  
File No. 47716 Fee \$ 1.00



# CERTIFICATE OF MINING LOCATION

## TO ALL WHOM IT MAY CONCERN

The undersigned hereby certifies that he has located the **BENCHMARK NO. 31** Mining Claim in the unknown Mining District, in **Eureka County**, in the State of Nevada, on the 20th of July 1968, at 2:15 p.m.

The length of the claim is 1500 feet, and 1340 feet is claimed in northwesterly direction, and 160 feet in an southeasterly direction from the discovery monument, at which the notice of location is posted, lengthwise of the claim, together with 300 feet in width on each side of the center of the claim. The general course of the lode deposit and premises is from the South 48° East to North 48° West.

The location of the claim is described with reference to the SE corner of Section 23, T22N, R50E, Mount Diablo Meridian, which bears about S 57° E, about 12,800 feet, from corner no. 1 of **BENCHMARK NO. 31** Claim. Corner no. 1 of **Benchmark No. 31** Claim is identical with corner no. 4 of **Benchmark No. 27** Claim.

The surface boundaries of the claim are marked upon the ground as follows: Beginning at a point in a N 48° W direction 1340 feet from the discovery monument ( at which the notice of location is posted ), being in the center of the west end line of said claim; thence N 42° E, 300 feet to a 7" dia. 6' hi. pinon tree being the NW No. 1 corner of said claim; thence S 48° E, 750 feet to a 5" dia. 5' hi. topped pinon tree being at the center of the north side line; thence S 48° E, 750 feet to a 6" dia. 6' hi. juniper post being the NE No. 2 corner of said claim; thence S 42° W, 300 feet to the center of the east end line of said claim; thence S 42° W, 300 feet to a 5" dia. 6' hi. pinon tree being the SE No. 3 corner of said claim; thence N 48° W, 750 feet to a 6" dia. 6' hi. topped pinon tree being at the center of the south side line; thence N 48° W, 750 feet to a 6" dia. 4½' hi. pinon post being the SW No. 4 corner of said claim; thence N 42° E, 300 feet to the center of the west end line of said claim, at the place of beginning. Metal tags, marked with appropriate corner descriptions, as described above, are affixed to the monuments. The boundaries of the claim were completed July 30, 1968.

A description and the location of the work done upon the claim is as follows: An open cut and excavation has been dug along the ledge or lode, the size of which is at least 4 feet by 6 feet by 10 feet, located at the discovery monument, and excavation work done at various points on the **Benchmark No. 31** claim.

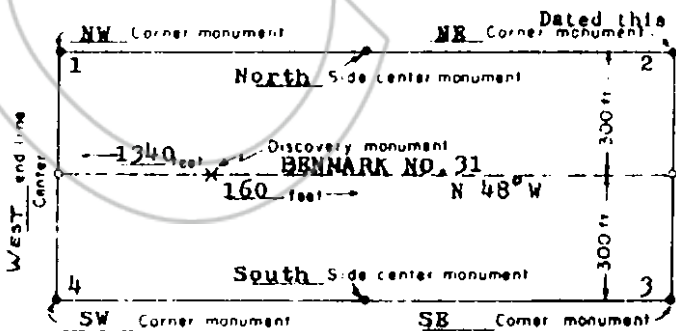

Julian E. Simpson  
Locator  
*Julian E. Simpson*

Address:  
Box 305  
Corte Madera  
California 94925

(This diagram is intended to give a general idea of the plan of location)

# CERTIFICATE OF MINING LOCATION

TO ALL WHOM IT MAY CONCERN

The undersigned hereby certifies that he has located the **BENCHMARK NO. 32 Mining Claim** in the unknown Mining District, in **Eureka County**, in the State of Nevada, on the 20th of July 1968, at 2:30 p.m.

The length of the claim is 1500 feet, and 94 feet is claimed in northwesterly direction, and 1406 feet in an southeasterly direction from the discovery monument, at which the notice of location is posted, lengthwise of the claim, together with 300 feet in width on each side of the center of the claim. The general course of the lode deposit and premises is from the South 48° East to North 48° West.

The location of the claim is described with reference to the SE corner of Section 23, T22N, R50E, Mount Diablo Meridian, which bears about S 58° E, about 11,300 feet, from corner no. 1 of BENCHMARK NO. 32 Claim. Corner no. 1 of Benchmark No. 32 Claim is identical with corner no. 4 of Benchmark No. 28 Claim.

The surface boundaries of the claim are marked upon the ground as follows: Beginning at a point in a N 48° W direction 94 feet from the discovery monument ( at which the notice of location is posted ), being in the center of the west end line of said claim; thence N 42° E, 300 feet to a 6" dia. 6' hi. juniper being the NW No. 1 corner of said claim; thence S 48° E, 750 feet to a 4½" dia. 5' hi. topped pinon tr. being at the center of the north side line; thence S 48° E, 750 feet to a 7" dia. 6' hi. topped pinon tree being the NE No. 2 corner of said claim; thence S 42° W, 300 feet to the center of the east end line of said claim; thence S 42° W, 300 feet to a 5" dia. 5½' hi. topped pinon tr. being the SE No. 3 corner of said claim; thence N 48° W, 750 feet to a 7" dia. 6' hi. pinon post being at the center of the south side line; thence N 48° W, 750 feet to a 5" dia. 6' hi. topped pinon tree being the SW No. 4 corner of said claim; thence N 42° E, 300 feet to the center of the west end line of said claim, at the place of beginning. Metal tags, marked with appropriate corner descriptions, as described above, are affixed to the monuments. The boundaries of the claim were completed July 30, 1968.

A description and the location of the work done upon the claim is as follows: An open cut and excavation has been dug along the ledge or lode, the size of which is at least 4 feet by 6 feet by 10 feet, located at the discovery monument, and excavation work done at various points on the Benchmark No. 32 claim.

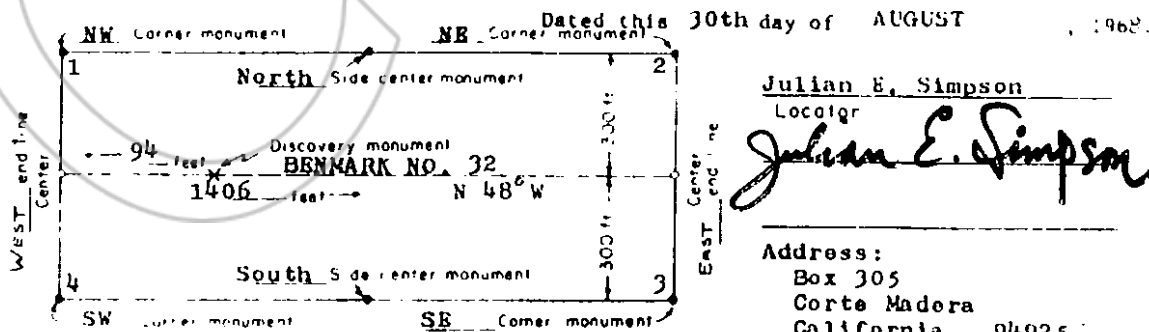

Julian E. Simpson  
Locator

*Julian E. Simpson*

Address:  
Box 305  
Corte Madera  
California 94925

(This diagram is intended to give a general idea of the plan of location)

RECORDED AT THE REQUEST OF Julian E. Simpson  
on Sep. 2, 1968 at 15 mins. past 8 A. M.  
Book 25 of OFFICIAL RECORDS, page 511 RECORDS OF  
EUREKA COUNTY, NEVADA Hollis A. DePaulis Recorder.  
File No. 47718 Fee \$ 1.00

# CERTIFICATE OF MINING LOCATION

TO ALL WHOM IT MAY CONCERN

The undersigned hereby certifies that he has located the **BENCHMARK NO. 33** Mining Claim in the unknown Mining District, in **Fureka County**, in the State of Nevada, on the **23rd** of July 1968, at 10:45 a.m.

The length of the claim is 1500 feet, and 1408 feet is claimed in northwesterly direction, and 92 feet in an southeasterly direction from the discovery monument, at which the notice of location is posted, lengthwise of the claim, together with 300 feet in width on each side of the center of the claim. The general course of the lode deposit and premises is from the South 48 East to North 48 West.

The location of the claim is described with reference to the SE corner of Section 23, T22N, R50E, Mount Diablo Meridian, which bears about S 59° E, about 9,800 feet, from corner no. 1 of **BENCHMARK NO. 33** Claim. Corner no. 1 of **Benchmark No. 33** Claim is identical with corner no. 4 of **Benchmark No. 29** Claim.

The surface boundaries of the claim are marked upon the ground as follows: Beginning at a point in a N 48° W direction 1408 feet from the discovery monument ( at which the notice of location is posted ), being in the center of the west end line of said claim; thence N 42° E, 300 feet to a 7" dia. 6' hi. pinon tree being the NW No. 1 corner of said claim; thence S 48° E, 750 feet to a 5" dia. 5' hi. juniper post being at the center of the north side line; thence S 48° E, 750 feet to a 4" x 4" 4½' high redwood post being the NE No. 2 corner of said claim; thence S 42° W, 300 feet to the center of the east end line of said claim; thence S 42° W, 300 feet to a 6" dia. 5' hi. pinon post being the SE No. 3 corner of said claim; thence N 48° W, 750 feet to a 4½" dia. 4½' hi. pinon tree, being at the center of the south side line; thence N 48° W, 750 feet to a 5" dia. 5½' hi. topped pinon tree being the NW No. 4 corner of said claim; thence N 42° E, 300 feet to the center of the west end line of said claim, at the place of beginning. Metal tags, marked with appropriate corner descriptions, as described above, are affixed to the monuments. The boundaries of the claim were completed July 30, 1968.

A description and the location of the work done upon the claim is as follows: An open out and excavation has been dug along the ledge or lode, the size of which is at least 4 feet by 6 feet by 10 feet, located at the discovery monument, and excavation work done at various points on the **Benchmark No. 33** claim.

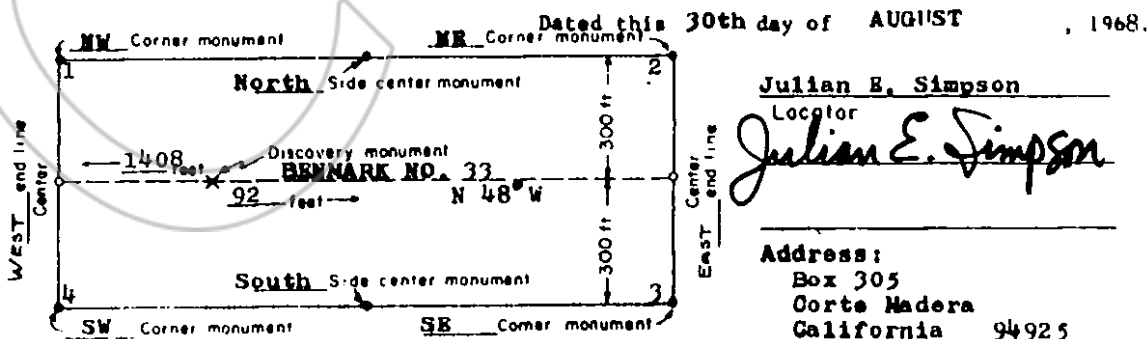

(This diagram is intended to give a general idea of the plan of location)

RECORDED AT THE REQUEST OF Julian E. Simpson  
 on Sep. 2, 1968 at 15 mins. past 8 A. M. in  
 Book 25 of OFFICIAL RECORDS, page 512 RECORDS OF  
 FUREKA COUNTY, NEVADA. William C. McLaughlin Recorder.  
 File No. 47719 Fee \$ 1.00

# CERTIFICATE OF MINING LOCATION

TO ALL WHOM IT MAY CONCERN

The undersigned hereby certifies that he has located the BENCHMARK NO. 34 Mining Claim in the unknown Mining District, in Eureka County, in the State of Nevada, on the 23rd of July 1968, at 10:35 a.m.

The length of the claim is 1500 feet, and 157 feet is claimed in northwesterly direction, and 1343 feet in an southeasterly direction from the discovery monument, at which the notice of location is posted, lengthwise of the claim, together with 300 feet in width on each side of the center of the claim. The general course of the lode deposit and premises is from the South 48° East to North 48° West.

The location of the claim is described with reference to the SE corner of Section 23, T22N, R50E, Mount Diablo Meridian, which bears about S 61° E, about 8,400 feet, from corner no. 1 of BENCHMARK NO. 34 Claim. Corner no. 1 of Benchmark No. 34 Claim is identical with corner no. 4 of Benchmark No. 30 Claim.

The surface boundaries of the claim are marked upon the ground as follows: Beginning at a point in a N 48° W direction 157 feet from the discovery monument ( at which the notice of location is posted ), being in the center of the west end line of said claim; thence N 42° E, 300 feet to a 4" x 4" 4 1/2" hi. redwood post being the NW No. 1 corner of said claim; thence S 48° E, 750 feet to a 4" x 4" x 4 1/2" hi. redwood post being at the center of the north side line; thence S 48° E, 750 feet to a 4" x 4" 4 1/2" hi. redwood post being the NE No. 2 corner of said claim; thence S 42° W, 300 feet to the center of the east end line of said claim; thence S 42° W, 300 feet to a 4" x 4" 4 1/2" hi. redwood post being the SE No. 3 corner of said claim; thence N 48° W, 750 feet to a 4" x 4" 4 1/2" high redwood post being at the center of the south side line; thence N 48° W, 750 feet to a 6" dia, 5' high pinon post being the SW No. 4 corner of said claim; thence N 42° E, 300 feet to the center of the west end line of said claim, at the place of beginning. Metal tags, marked with appropriate corner descriptions, as described above, are affixed to the monuments. The boundaries of the claim were completed July 30, 1968.

A description and the location of the work done upon the claim is as follows: An open out and excavation has been dug along the ledge or lode, the size of which is at least 4 feet by 6 feet by 10 feet, located at the discovery monument, and excavation work done at various points on the Benchmark No. 34 claim.

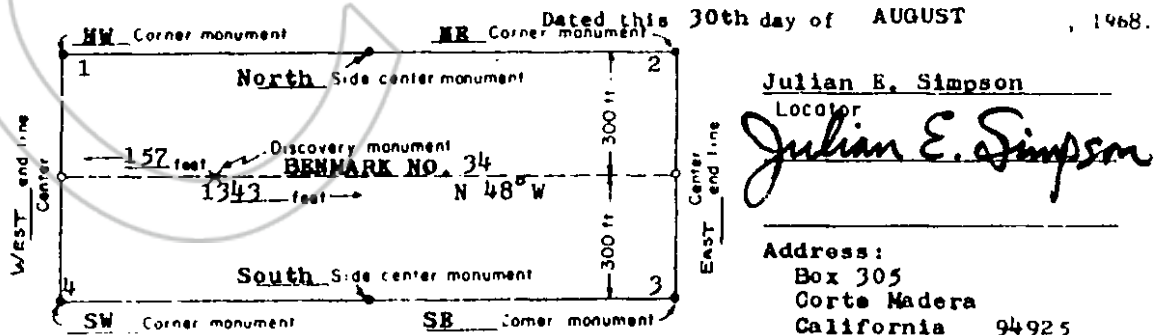

(This diagram is intended to give a general idea of the plan of location)

RECORDED AT THE REQUEST OF Julian E. Simpson  
 on Sept. 2, 1968 at 15 min. past 8 A. in  
 Book 25 of OFFICIAL RECORDS, Page 513 RECORDS OF  
 EUREKA COUNTY, NEVADA *William A. Beckwith* Recorder  
 File No. 47720 Fee \$ 1.00