

AFFIDAVIT OR STATEMENT OF ANNUAL ASSESSMENT

(PROOF OF LABOR)

WORK ON UNPATENTED MINING CLAIM

STATE OF NEVADA

County of Eureka

ss.

PROOF OF LABOR ON THE

Bear Lode, Bear Lode #2, Bear Lode #3

(Name or names of claim.s.)

(Lode ~~or placer~~)

TO WHOM IT MAY CONCERN: Please take notice that: Reinhold and Floyd Sadler
(Name of owner or claimant) says that ~~we~~ they have expended more than \$300.00 for labor and improvements, as the annual assessment work for the year ending September 1, 1969, on the above

Mining Claim, in the Union Mining District, Eureka County, Nevada, owned by Reinhold and Floyd Sadler, for the purpose of holding said claim.s.

Said labor was performed by Reinhold and Floyd Sadler in June, 1969.

(Name of person... or contractor... who performed the work)

On _____ (Continue on back if necessary)

Such work or improvements, and character, consisted of removal of overburden from portion of the barite vein on the Bear Lode.

(Include description of claim or part of claim affected)

Dated this 24th day of August, 1969.

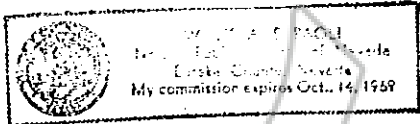

Subscribed and sworn to before me this 26th day of Aug, 1969.
William A. Campbell
Notary Public in and for the County of EUREKA, State of Nevada.

Floyd Sadler (Name of subscriber)
Richard K. Compton (Witness)
Kathleen Compton (Witness)

RECORDED AT THE REQUEST OF Floyd Sadler
on AUG. 26 19 69 at 12 mins. past 2 P. M. in
Book 31 of OFFICIAL RECORDS, page 283 RECORDS OF
EUREKA COUNTY NEVADA William A. Campbell Recorder.
File No. 50520 Fee \$ 1.00

To be filed with the County Recorder. Must be signed by 2 Witnesses that the work has been performed or be Notarized.