

Certificate of Location of Lode Claim^S

THIS IS TO CERTIFY THAT the SADIE # 1, #2, #3, #4, #5, #6, #7, #8

lode mining claim^S (were, was) WERE located by DAVID J. GRAY whose post office address appears below, on the 24th day of AUGUST 1969

The general course of said lode or vein is NORTH AND SOUTH

The claim^S (is, are) ARE situated in the SECRET CANYON Mining District, EUREKA County, State of Nevada, NEAR THE HEAD OF SECRET CANYON BETWEEN MURRAY SPRING AND THE OLD MILL SITE.

The locator..... claim..... feet in a (n)..... direction and feet in a (s)..... direction from the point of discovery, with a width of..... feet on each side of the center of the vein or lode along the entire length of said claim.....

(If additional space is needed attach separate sheet). SEE CLAIM MAP ON OPPOSITE SIDE

The dimensions and locations of the discovery work done on the claim^S are as follows:
AN OPEN CUT 4X12X60 FEET IN THE SOUTH EAST QUARTER OF SADIE #1, AN OPEN CUT 4X6X35 FEET IN THE SOUTH EAST QUARTER OF SADIE #2, AN OPEN CUT 2X6X24 FEET IN THE SOUTH WEST QUARTER OF SADIE #2, A SHAFT 4X6X10 FEET IN THE NORTH WEST QUARTER OF SADIE #7, AN OPEN CUT 6X6X7 NEAR THE CENTER OF SADIE #5, AND A SHAFT 4X6X10 NEAR THE CENTER OF SADIE #6.

The total cost of such work consisted of at least \$ 800⁰⁰

The corners and side center of the claim^S are located and marked as follows:
- SEE ATTACHED SHEET -

(If additional space is needed attach separate sheet).

Each of the above-described monuments is EITHER A POST AT LEAST 4 INCHES IN DIAMETER AND 4 FEET 6 INCHES LONG SET IN A STONE MONUMENT 2' high by 4" dia OR A STONE AT LEAST 6 INCHES IN DIA, AND AT LEAST 18" LONG IN A 2' X 4' STONE MOUND.

All location and discovery work necessary to complete this location had been performed by NOVEMBER 16th 1969

Dated this 17th day of NOVEMBER 1969

David J. Gray
(NAME OF LOCATOR)

P.O. BOX 259 - CARSON CITY, NEVADA
(ADDRESS)

(NAME OF LOCATOR)

(ADDRESS)

* To be filed with the County Recorder.

[Faint, illegible text at the top of the page, possibly bleed-through from the reverse side.]

Certificate of Duration - Lode

Mining District _____
 County _____ State of Nevada _____
 Dated _____, 19____
 Recorded at the Request of _____
 in Volume _____ of _____
 page _____
 County Records _____
 Recorder _____
 Deputy Recorder _____
 FORM NO. 56 N

THE SADIE LODE CLAIMS # 1, 2, 3, 4, 5, 6, 7, & 8 SECRET CANYON - EUREKA COUNTY, NEVADA

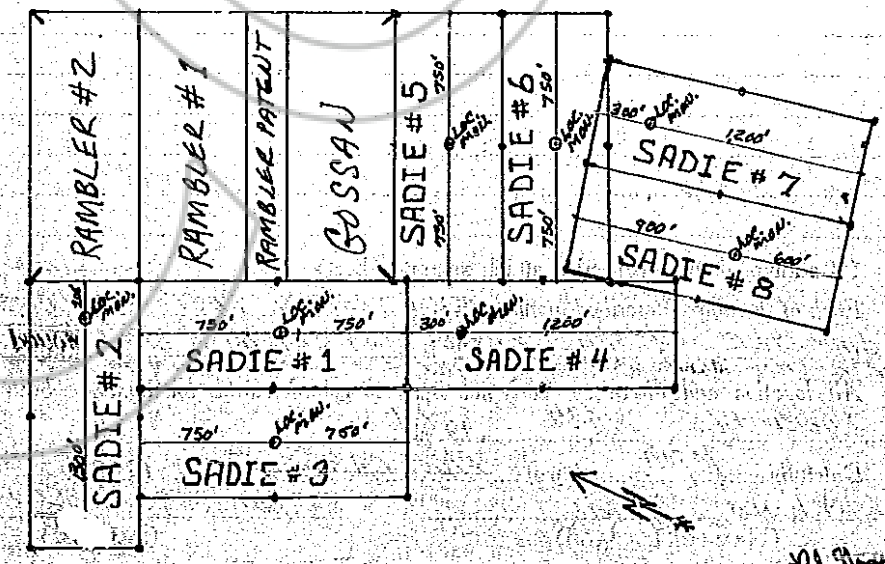

THE CORNERS AND SIDE CENTERS OF THE SADIE GROUP OF CLAIMS ARE LOCATED AND MARKED AS FOLLOWS: ALL POSTS ARE MARKED WITH A METAL TAG - STAMPED: SADIE # 1, 2, 3, 4, 5, 6, 7, OR 8 and NE COR., NW COR., SE COR., SW COR., E SIDE CENTER, W. SIDE CENTER OR DISCOVERY MONUMENT.

A MAP SHOWING THE LOCATION AND POSITION OF THE SADIE GROUP OF CLAIMS IS ON THE LOCATION CERTIFICATE.
EACH CLAIM IS 600 FEET WIDE AND 1500 FEET LONG.

THE LOCATION MONUMENT OF EACH IS ALONG THE CENTER LINE AND THE DISTANCE FROM THE ENDS OF EACH IS AS FOLLOWS:

SADIE # 1 - 700 FEET FROM THE SOUTH END LINE AND 800 FEET FROM THE NORTH END LINE.

SADIE # 2 - 200 FEET FROM THE EAST END LINE AND 1300 FEET FROM WEST END LINE.

SADIE # 3 - 750 FEET FROM THE SOUTH END LINE AND 750 FEET FROM THE NORTH END LINE.

SADIE # 4 - 1200 FEET FROM THE SOUTH END LINE AND 300 FEET FROM THE NORTH END LINE.

SADIE # 5 - 750 FEET FROM THE EAST END LINE AND 750 FEET FROM THE WEST END LINE.

SADIE # 6 - 750 FEET FROM THE EAST END LINE AND 750 FEET FROM THE WEST END LINE.

SADIE # 7 - 1200 FEET FROM THE SOUTH END LINE AND 300 FEET FROM THE NORTH END LINE.

SADIE # 8 - 600 FEET FROM THE SOUTH END LINE AND 900 FEET FROM THE NORTH END LINE.

ALL MONUMENTS ARE POSTS 4 INCHES BY 4 FEET 6 INCHES LONG SET IN A MOUND OF STONE 2 FEET HIGH AND 4 FEET IN DIAMETER. EXCEPT THE SADIE # 3 WEST SIDE CENTER WHICH IS A STONE AT LEAST 6 INCHES IN DIAMETER BY 18 INCHES LONG SET IN A MOUND OF STONE 2 FEET HIGH AND 4 FEET IN DIAMETER.

THE SADIE # 1 DISCOVERY MONUMENT IS APPROX 1050 FEET WESTERLY FROM THE MAIN SHAFT ON THE RAMBLER PATENT

THE RECORDS AND THE COPIES OF THE SAME...
RECORDED AT THE REQUEST OF
David J. Gray
ON November 17 19 69
AT 15 MIN. PAST 2 P. M.
IN BOOK 33 OF OFFICIAL
RECORDS, PAGE 254-257
OF EUREKA COUNTY, NEVADA
Willis A. DeTasli
Recorder
FILE NO. 51637 FEE \$ 8.00

SALE # 1 - 100 ACRES...
SALE # 2 - 100 ACRES...
SALE # 3 - 100 ACRES...
SALE # 4 - 100 ACRES...
SALE # 5 - 100 ACRES...
SALE # 6 - 100 ACRES...
SALE # 7 - 100 ACRES...
SALE # 8 - 100 ACRES...
SALE # 9 - 100 ACRES...
SALE # 10 - 100 ACRES...
SALE # 11 - 100 ACRES...
SALE # 12 - 100 ACRES...
SALE # 13 - 100 ACRES...
SALE # 14 - 100 ACRES...
SALE # 15 - 100 ACRES...
SALE # 16 - 100 ACRES...
SALE # 17 - 100 ACRES...
SALE # 18 - 100 ACRES...
SALE # 19 - 100 ACRES...
SALE # 20 - 100 ACRES...
SALE # 21 - 100 ACRES...
SALE # 22 - 100 ACRES...
SALE # 23 - 100 ACRES...
SALE # 24 - 100 ACRES...
SALE # 25 - 100 ACRES...
SALE # 26 - 100 ACRES...
SALE # 27 - 100 ACRES...
SALE # 28 - 100 ACRES...
SALE # 29 - 100 ACRES...
SALE # 30 - 100 ACRES...
SALE # 31 - 100 ACRES...
SALE # 32 - 100 ACRES...
SALE # 33 - 100 ACRES...
SALE # 34 - 100 ACRES...
SALE # 35 - 100 ACRES...
SALE # 36 - 100 ACRES...
SALE # 37 - 100 ACRES...
SALE # 38 - 100 ACRES...
SALE # 39 - 100 ACRES...
SALE # 40 - 100 ACRES...
SALE # 41 - 100 ACRES...
SALE # 42 - 100 ACRES...
SALE # 43 - 100 ACRES...
SALE # 44 - 100 ACRES...
SALE # 45 - 100 ACRES...
SALE # 46 - 100 ACRES...
SALE # 47 - 100 ACRES...
SALE # 48 - 100 ACRES...
SALE # 49 - 100 ACRES...
SALE # 50 - 100 ACRES...
SALE # 51 - 100 ACRES...
SALE # 52 - 100 ACRES...
SALE # 53 - 100 ACRES...
SALE # 54 - 100 ACRES...
SALE # 55 - 100 ACRES...
SALE # 56 - 100 ACRES...
SALE # 57 - 100 ACRES...
SALE # 58 - 100 ACRES...
SALE # 59 - 100 ACRES...
SALE # 60 - 100 ACRES...
SALE # 61 - 100 ACRES...
SALE # 62 - 100 ACRES...
SALE # 63 - 100 ACRES...
SALE # 64 - 100 ACRES...
SALE # 65 - 100 ACRES...
SALE # 66 - 100 ACRES...
SALE # 67 - 100 ACRES...
SALE # 68 - 100 ACRES...
SALE # 69 - 100 ACRES...
SALE # 70 - 100 ACRES...
SALE # 71 - 100 ACRES...
SALE # 72 - 100 ACRES...
SALE # 73 - 100 ACRES...
SALE # 74 - 100 ACRES...
SALE # 75 - 100 ACRES...
SALE # 76 - 100 ACRES...
SALE # 77 - 100 ACRES...
SALE # 78 - 100 ACRES...
SALE # 79 - 100 ACRES...
SALE # 80 - 100 ACRES...
SALE # 81 - 100 ACRES...
SALE # 82 - 100 ACRES...
SALE # 83 - 100 ACRES...
SALE # 84 - 100 ACRES...
SALE # 85 - 100 ACRES...
SALE # 86 - 100 ACRES...
SALE # 87 - 100 ACRES...
SALE # 88 - 100 ACRES...
SALE # 89 - 100 ACRES...
SALE # 90 - 100 ACRES...
SALE # 91 - 100 ACRES...
SALE # 92 - 100 ACRES...
SALE # 93 - 100 ACRES...
SALE # 94 - 100 ACRES...
SALE # 95 - 100 ACRES...
SALE # 96 - 100 ACRES...
SALE # 97 - 100 ACRES...
SALE # 98 - 100 ACRES...
SALE # 99 - 100 ACRES...
SALE # 100 - 100 ACRES...