

AFFIDAVIT OR STATEMENT OF ANNUAL ASSESSMENT

(PROOF OF LABOR)

WORK ON UNPATENTED MINING CLAIM

STATE OF NEVADA

County of Eureka } ss.

PROOF OF LABOR ON THE

Bear Lode, Bear Lode #2, and Bear Lode #3

(Name or names of claim(s))

(Lode or placer)

TO WHOM IT MAY CONCERN: Please take notice that:

Sadler Brothers, Inc.

(Name of owner or

claimant)

says that (he, they) they

expended more than

\$300.

for labor and improvements, as the annual assessment

work for the year ending September 1, 1970, on the Bear Lode, Bear Lode #2, and Bear Lode #3

Mining Claim, in the Union

Mining District, Eureka

County, Nevada, owned by Sadler Brothers, Inc., for the purpose of

holding said claim(s).

Said labor was performed by Reinhold and Floyd Sadler

(Name of person... or contractor... who performed the work)

in
on

June, 1970

(Continue on

back if

necessary)

Such work or improvements, and character, consisted of exposure of ore veins

(Include description of claim or part of claim affected)

Dated this 30th day of August, 1970

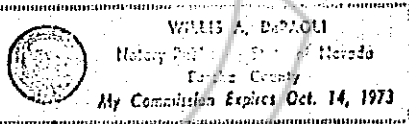

Floyd Sadler
(Name of subscriber)

(Witness)

(Witness)

Subscribed and sworn to before me

this 1st day of Sept, 1970

Willis A. DePaoli

Notary Public in and for the County

of Eureka, State of Nevada.

RECORDED AT THE REQUEST OF Floyd Sadler

on Sept. 1, 1970 at 11 mins. past 2 P. M.

Book 36 of OFFICIAL RECORDS, page 342

EUREKA COUNTY, NEVADA. Willis A. DePaoli Recorder

File No. 53094

Fee \$ 1.00

To be filed with the County Recorder. Must be signed by 2 Witnesses that the work has been performed or be Notarized.