

AFFIDAVIT OF ANNUAL LABOR

STATE OF NEVADA )  
COUNTY OF ELKO ) SS:

## PROOF OF LABOR ON

Sevy No. 4	Sevy No. 21	Sevy No. 35
Sevy No. 5	Sevy No. 22	Sevy No. 36
Sevy No. 6	Sevy No. 23	Sevy No. 37
Sevy No. 7	Sevy No. 24	Sevy No. 38
Sevy No. 15	Sevy No. 29	Sevy No. 47
Sevy No. 16	Sevy No. 30	Sevy No. 48
Sevy No. 17	Sevy No. 31	Sevy No. 49
Sevy No. 18	Sevy No. 32	Sevy No. 50
Sevy No. 19	Sevy No. 33	Sevy No. 51
Sevy No. 20	Sevy No. 34	Sevy No. 52

Lode Mining Claims; all contiguous.

KNOW ALL MEN BY THESE PRESENTS that B. S. Hardie, being first duly sworn, deposes and says:

That at the instance of the affiant, NEWMONT EXPLORATION LIMITED, that it expended more than \$100.00 per claim for labor or improvements, as the annual assessment work for the year ending September 1, 1970, on or for the benefit of all the aforesaid claims, in the Secret Canyon Mining District, Eureka County, Nevada, owned by NEWMONT EXPLORATION LIMITED, for the purpose of holding all of the aforesaid claims.

Said labor was performed by employees between the sixteenth (16th) day of July, 1970 and the first (1st) day of October 1970 and that more than 59 days of labor were performed. Such work or improvements and character, consisted of taking 505 soil samples for geochemical analyses by Rocky Mountain Geochemical Corp., Salt Lake City, Utah, plotting assays and interpreting the results.

## REPORT OF GEOCHEMICAL SURVEY

The report of the Geochemical survey, which qualifies as assessment work under 72 Stat. 1701 (30 USCA, Sections 28 - 1 and 28 - 2), consists of the following:

(a) The location of the work performed in relation to the points of discovery and boundaries of the

claims is shown on the accompanying map, annexed hereto and made a part hereof, containing the names and numbers of the claims, their boundaries with relation to each other and the lettered east-west sample lines showing the position of each sample.

(b) The basic findings from this survey are shown in the "REPORT OF GEOCHEMICAL SURVEY", annexed hereto and made a part hereof.

(c) Affiant supervised the Geochemical sampling and interpreted the results of the assays. His name and address are: Byron S. Hardie, 134 West Maple Street, Elko, Nevada 89801. His professional background is as follows:

He is a qualified Mining-Geologic Engineer, and is registered professionally with the Nevada State Board of Registered Professional Engineers, No. 1823, to legally practice his profession in the State of Nevada. He has practiced his profession for thirty years. He has a B. S. degree majoring in mining geology.

Dated this 6 day of October 1970.

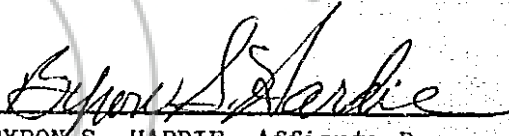
  
BYRON S. HARDIE, Affiants Representative

Subscribed and sworn to before me the 6<sup>th</sup>  
day of October, 1970.

  
Notary Public in and for the County of Elko, State of Nevada.

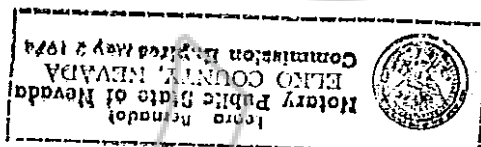

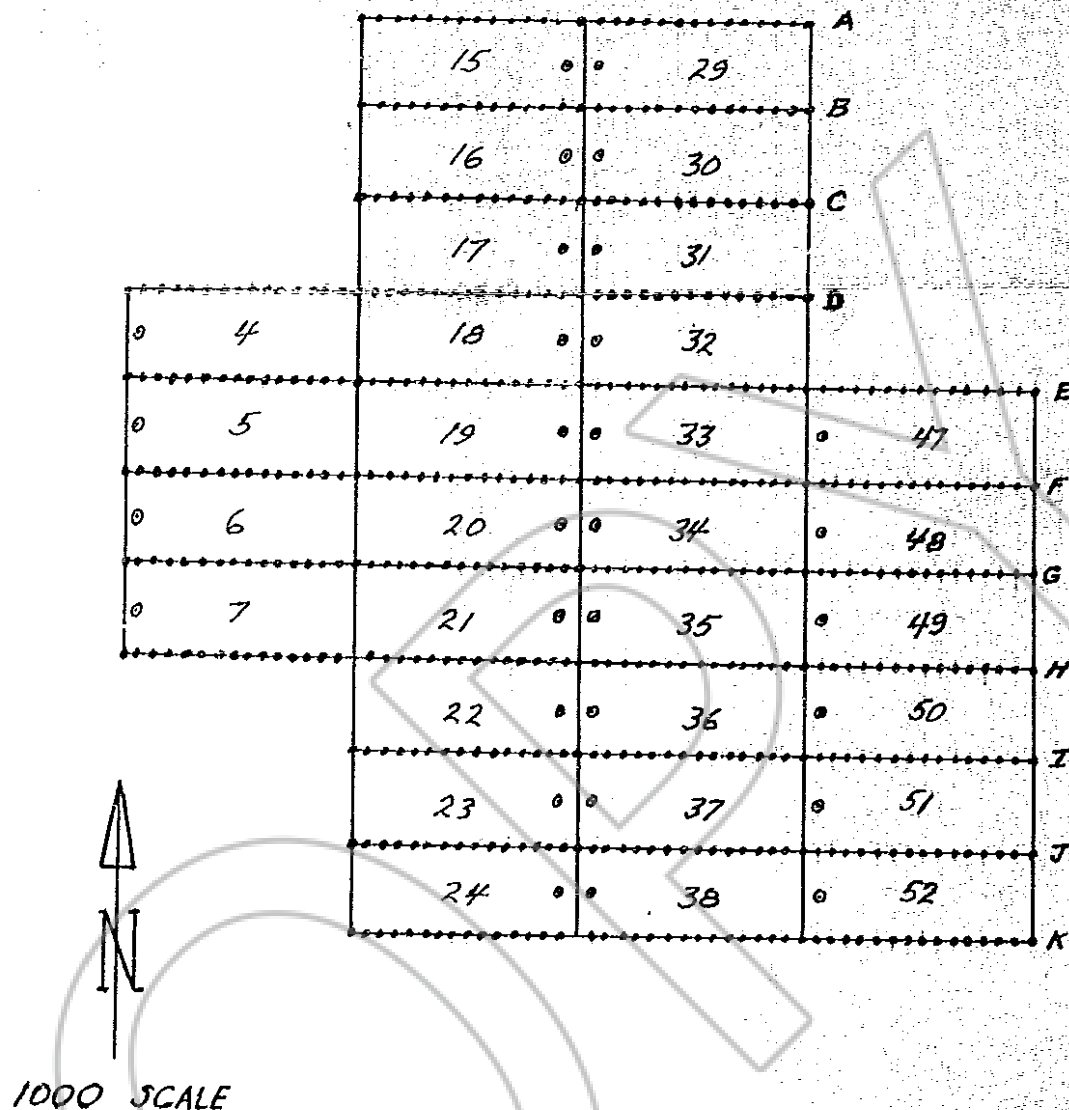

NEWMONT EXPLORATION LIMITED  
SEVY CLAIMS - ROCKY CANYON  
SECRET CANYON MINING DISTRICT  
EUREKA COUNTY, NEVADA

- Location of samples taken for geochemical analyses between July 16, 1970 and August 8, 1970 inclusive.
- Location Monument Aug. 1970

M.H.W



## REPORT OF GEOCHEMICAL SURVEY

The 505 samples were assayed for seven elements as follows:

Copper	in	ppm
Zinc	in	ppm
Lead	in	ppm
Arsenic	in	ppm
Mercury	in	ppt
Gold	in	ppm
Silver	in	ppm

The assays were plotted on a 200 scale map and value contour lines were constructed for each element except gold and silver, which assays were so low as to be meaningless.

Copper, zinc, lead and mercury showed a geochemical high on lines F, G and H at the western end of Sevy claim Nos. 6 and 7.

Zinc, lead and arsenic showed a geochemical high on lines I, J and K at the western end of Sevy claim Nos. 23 and 24.

Zinc, lead, arsenic and mercury showed a geochemical high on line G at the eastern end of Sevy claim Nos. 48 and 49.

There were several individual high assays on the elements, but these were discarded as being erratic.

The geochemical patterns show a definite need for an expanded sample program to determine the extent of the geochemical highs. Also the geochemical anomalies point to the areas that should have detailed geological mapping. This should give the necessary information for the intelligent placing of drill holes.

  
Byron S. Hardie  
Mining Geologist

SEAL  
Affixed

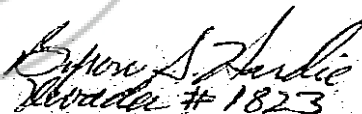
  
October 5, 1970

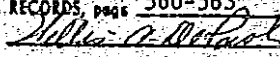
RECORDED AT THE REQUEST OF Newmont Exploration Limited  
on October 7, 1970 at 55 mins. past 10 A. M. In  
Book 36 of OFFICIAL RECORDS, pages 560-563 RECORDS OF  
EVANCA COUNTY, NEVADA  Recorder.  
File No. 53268 Fee \$ 9.65

BOOK 36 PAGE 563