

53430

CERTIFICATE OF LOCATION - LOBE CLAIMS

THIS IS TO CERTIFY, That 3 mining claims named the Iggy, Jeanne and Christina were located by Fred Stehle (agent for Gordon D. Stott of Mt. Kisco, New York) whose address is Park City, Utah, on August 19, 1970.

The claims are situated in the Maggie Creek district, Eureka County, State of Nevada, and are more specifically located (see accompanying sketch) in NE 1/4 of Sec. 25, T. 34 N., R. 51 E. Mount Diablo Base & Meridian.

The general course of the vein or lobe is north westerly. The locator claims 1500 linear feet along the course of the veins together with 300 feet on each side of the vein or lobe. The claims are re-located and new discovery monuments were erected. Location work consisted of re-opening old roads, geological examination over the entire area, sampling & mining. The mining consisted of drilling, blasting and removing 25 cubic yards of mineralized rock near the discovery monument of the Christina claim as shown on the claim map sketch.

The corners and side centers are marked by 4" x 4" posts 4 feet high and correspondingly identified as N W cor., N E cor., S.W. cor., S E cor., west side center and east side center for each claim. There is a post 4 feet high at each discovery as shown on the sketch and location notices are posted at each discovery.

The location work was completed under the supervision of James V. Muth of 203 Pine St., Elko, Nevada, at the request of Mr. Gordon D. Stott and the cost of such work was not less than \$300.00.

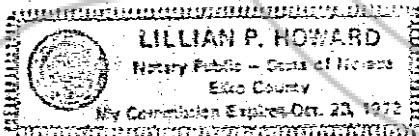

James V. Muth

Subscribed and Sworn to before me this  
17th day of November, 1970.

Notary Public

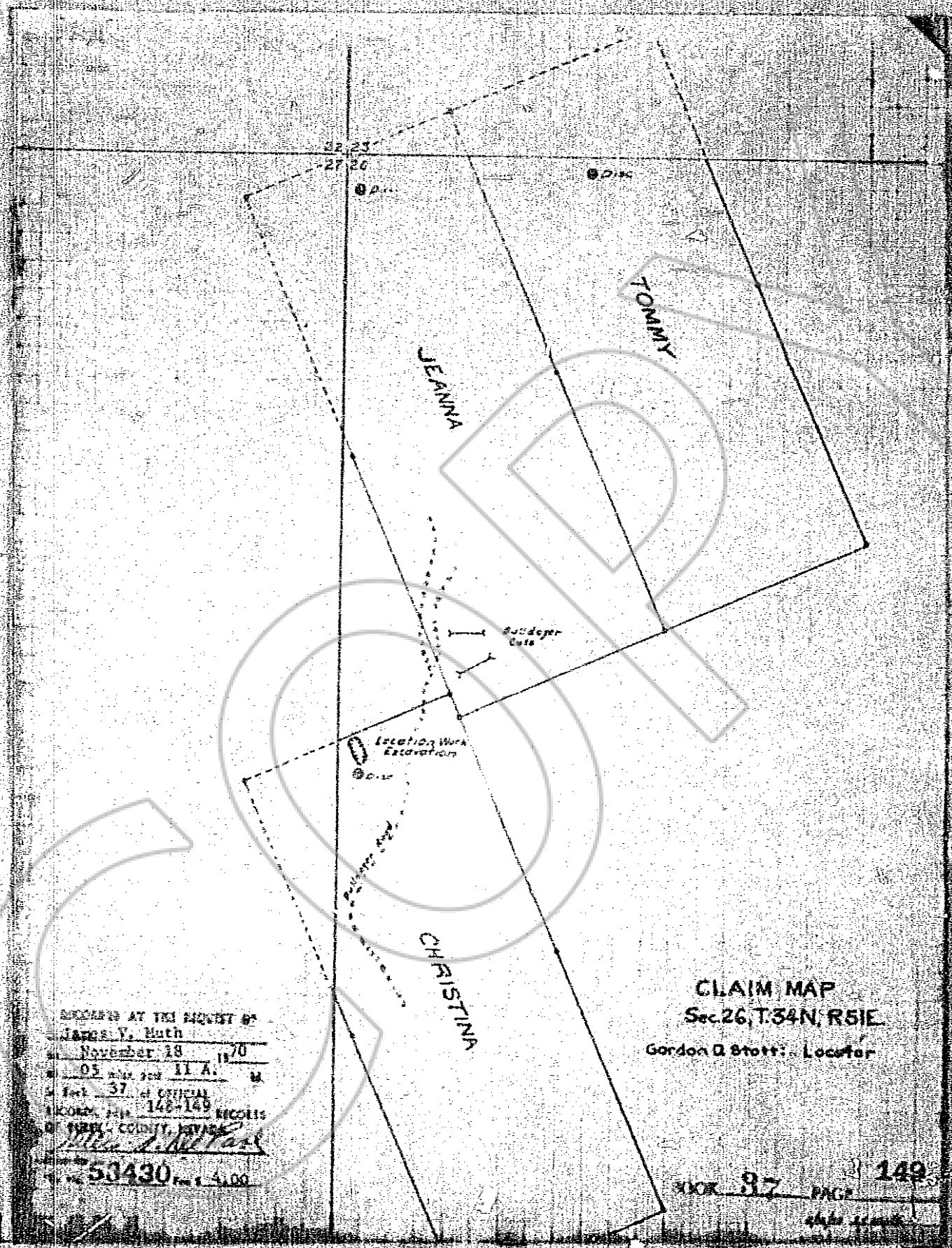

RECORDS AT THE REQUEST OF  
 James V. Huth  
 November 18 1870  
 03 AM 11 A.  
 37 of OFFICIAL  
 148-149 RECORDS  
 of TERRY COUNTY, IOWA  
 53430

CLAIM MAP  
 Sec. 26, T. 34N, R. 51E  
 Gordon Q. Stott - Locater

BOOK 37 PAGE 149