

Certificate of Location of Lode Mining Claim

THIS IS TO CERTIFY that the Liberty Lode Mining Claim was located by Melvin G. Jones, whose post office address appears below, on the 15 day of May, 1971.

The general course of said lode or vein is Southerly & Northerly

The claim is situated in the Diamond Mining District, Bureka County, State of Nevada, and is about $\frac{1}{2}$ to one mile east of the east side section line of section 15 T. 21 N. R. 54 E.

The locator's claim 750 feet in a Northerly direction and 750 feet in a Southerly direction from the point of discovery, with a width of 300 feet on each side of the center of the vein or lode along the entire length of said claim.

The dimensions and locations of the discovery work done on the claim are as follows:

Center of claim #24 (group #2)

The total cost of such work consisted of at least \$1,000.00

The corners and side centers of the claim are located and marked as follows:

From the N.W. corner, a monument marked #1 Cor., thence in a Easterly direction 600 feet to the E.E. corner, a monument marked #2 Cor., thence 750 feet in a Southerly direction to the side center, a monument marked #3 SC, thence 750 feet in a Southerly direction to the S.E. corner, a monument marked #4 Cor., thence 600 feet in a Westerly direction to the S.W. corner, a monument marked #5 Cor., thence 750 feet in a Northerly direction to the West side center, a monument marked #6 SC, thence 750 feet Northerly to the point of beginning.

Each of the above-described monuments is Keels of Rocks

All location and discovery work necessary to complete this location had been performed by

Melvin G. Jones 1971

Melvin G. Jones
(Name of Locator)

Box 496, Liberty, Utah
(Address) 84310

(Name of Locator)

(Address)

(Name of Locator)

(Address)

TO BE FILED WITH THE COUNTY RECORDER
IN A CLEAR AND LEGIBLE FORM.

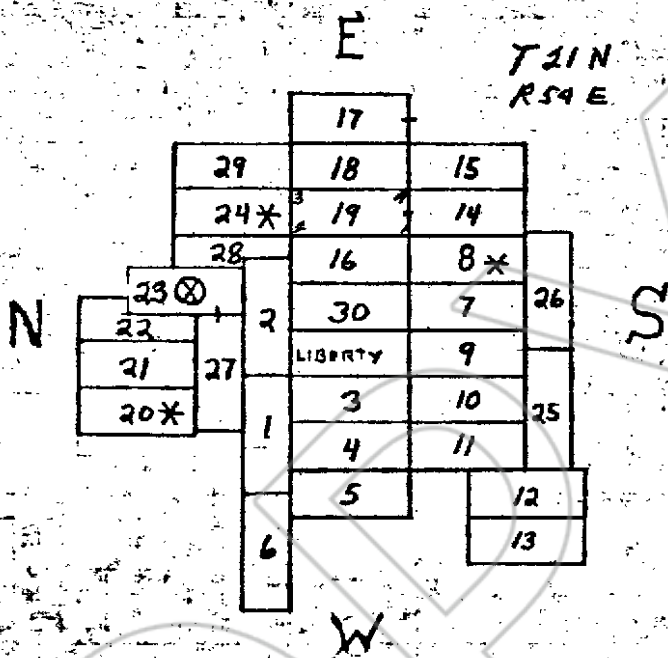

**REFERENCE MAP
LIBERTY MINING CLAIMS**

LIBERTY 1, 2, 3, 4, 5, 6, 7, 8, 9, 10, 11, 12, 13, 15, 16, 17, 18, 19, 20, 21, 22, 23, 24, 25, 26, 27, 28, 29 and 30.

CLAIM GROUPS

- * 1 GROUP 15, 14, 8, 7, 9, 10, 11, 12, 13 and 25
- * 2 GROUP 24, 29, 17, 18, 19, 16, 30, Liberty, 3 and 4
- * 3 GROUP 28, 23, 22, 21, 20, 27, 2, 1, 6 and 5

* ~~ADJUTANT~~ WORK CLAIMS 24, 29 and 8
 ⊗ REFERENCE STONE HOUSE CLAIM #23

RECORDED AT THE REQUEST OF Melvin Jones
 June 16 19 71 of 30 1/4 inch per Hundred Feet

Book 39 of OFFICIAL RECORDS, pages 334-335 RECORDS OF
 EVILKA COUNTY, NEVADA John A. Williams Recorder.

BOOK 39 PAGE 335

Certificate of Location of Lode Mining Claim

THIS IS TO CERTIFY that the Liberty #1 Lode Mining Claim was located by Malvin G. Jones, whose post office address appears below, on the 15 day of May, 1971.

The general course of said lode or vein is Easterly & Westerly

The claim is situated in the Diamond Mining District, Esmeralda County, State of Nevada, And is about 1/2 to one mile east of the east side line of Section 15 T. 21 N. R. 54 E.

The locator's claim runs 750 feet in a Easterly direction and 750 feet in a Westerly direction from the point of discovery, with a width of 300 feet on each side of the center of the vein or lode along the entire length of said claim.

The dimensions and locations of the discovery work done on the claim are as follows:

Center of claim #20 (group #3)

The total cost of such work consisted of at least \$1,000.00

The corners and side centers of the claim are located and marked as follows:

From the S.W. corner, a monument marked #1 Cor., thence in a Northerly direction 600 feet to the N.W. corner, a monument marked #2 Cor., thence 750 feet in a Easterly direction to the North side center, a monument marked #3 SC, thence 750 feet in a Easterly direction to the N.E. corner, a monument marked #4 Cor., thence 600 feet in a Southerly direction to the S.E. corner, a monument marked #5 Cor., thence 750 feet in a Westerly direction to the South side center, a monument marked #6 SC, thence 750 feet Westerly to the point of beginning.

Each of the above-described monuments is made of Rocks

All location and discovery work necessary to complete this location had been performed by

May 17, 1971

Malvin G. Jones Box 496, Liberty, Utah
(Name of Locator) (Address)

(Name of Locator) (Address)

(Name of Locator) (Address)

RECORDED AT THE REQUEST OF Malvin Jones
on June 16, 1971 at 10 2 P. M. in
Book 39 of OFFICIAL RECORDS, page 336 RECORDS OF
ESMERALDA COUNTY, NEVADA Malvin G. Jones
File No. 51034 Fee \$ 1.00

TO BE FILED WITH THE COUNTY RECORDER
IN A CLEAR AND LEGIBLE FORM

Certificate of Location of Lode Mining Claim

THIS IS TO CERTIFY that the Liberty # 2 Lode Mining Claim was located by Malvin G. Jones, whose post office address appears below, on the 15 day of May, 1971.

The general course of said lode or vein is Easterly & Westerly

The claim is situated in the Diamond Mining Mining District, Berks County, State of Nevada, and is about $\frac{1}{2}$ to one mile east of the East line of S. 15 T. 21 N. R. 50 E. These claims are contiguous

The locator's claim runs 750 feet in a Westerly direction and 750 feet in a Easterly direction from the point of discovery, with a width of 300 feet on each side of the center of the vein or lode along the entire length of said claim.

The dimensions and locations of the discovery work done on the claim are as follows:

Center of claim #20 (group #3)

The total cost of such work consisted of at least \$ 1,000.00

The corners and side centers of the claim are located and marked as follows:

From the S.E. corner, a monument marked # 1 Cor., thence in a Northerly direction 600 feet to the N.W. corner, a monument marked # 2 Cor., thence 750 feet in a Easterly direction to the North side center, a monument marked # 3 SC, thence 750 feet in a Easterly direction to the N.E. corner, a monument marked # 4 Cor., thence 600 feet in a Southerly direction to the S.E. corner, a monument marked # 5 Cor., thence 750 feet in a Westerly direction to the South side center, a monument marked # 6 SC, thence 750 feet Westerly to the point of beginning.

Each of the above-described monuments is ars of Rocks

All location and discovery work necessary to complete this location had been performed by

May 17, 1971

Malvin G. Jones Box 496, Liberty, Utah
(Name of Locator) (Address)

(Name of Locator)

(Address)

(Name of Locator)

(Address)

RECORDED AT THE REQUEST OF Malvin Jones
June 16 1971 at 10 P. M. to
 Book 39 of OFFICIAL RECORDS page 337 RECORDS OF
 BERKS COUNTY, NEVADA Malvin G. Jones
 File No. 5-1535 No. 2-1-00

TO BE FILED WITH THE COUNTY RECORDER
 IN A CLEAR AND LEGIBLE FORM

Certificate of Location of Lode Mining Claim

THIS IS TO CERTIFY that the Liberty # 3 Lode Mining Claim was located by Malvin G. Jones, whose post office address appears below, on the 15 day of May, 1971.

The general course of said lode or vein is Northerly & Southerly

The claim is situated in the Diamond Mining District, Esmeralda County, State of Nevada, and is about $\frac{1}{2}$ to one mile from the east side line of S. 15 T. 21 N. R. 5 E. and is contiguous

The locator's claim 750 feet in a Northerly direction and 750 feet in a Southerly direction from the point of discovery, with a width of 300 feet on each side of the center of the vein or lode along the entire length of said claim.

The dimensions and locations of the discovery work done on the claim are as follows:

Center of claim #24 (group #2)

The total cost of such work consisted of at least \$ 1,000

The corners and side centers of the claim are located and marked as follows:

From the N.W. corner, a monument marked # 1 Cor., thence in a Northerly Easterly direction 600 feet to the N.E. corner, a monument marked # 2 Cor., thence 750 feet in a Southerly direction to the East side center, a monument marked # 3 Cor., thence 750 feet in a Southerly direction to the S.E. corner, a monument marked # 4 Cor., thence 600 feet in a Westerly direction to the S.W. corner, a monument marked # 5 Cor., thence 750 feet in a Northerly direction to the West side center, a monument marked # 6 Cor., thence 750 feet Northerly to the point of beginning.

Each of the above-described monuments is made of Rocks.

All location and discovery work necessary to complete this location had been performed by

May 17, 1971

Malvin G. Jones Box 496, Liberty, Utah.
(Name of Locator) (Address)

(Name of Locator)

(Address)

(Name of Locator)

(Address)

RECORDED AT THE REQUEST OF Malvin Jones
on June 16, 1971 at 10 o'clock 2 P. M. to
book 39 of OFFICIAL RECORDS, page 338 RECORDS OF
ESMERALDA COUNTY, NEVADA Malvin G. DeLoach Recorder
File No. 54536 Fee \$1.00

TO BE FILED WITH THE COUNTY RECORDER
IN A CLEAR AND LEGIBLE FORM.

Certificate of Location of Lode Mining Claim

THIS IS TO CERTIFY that the Liberty #4 Lode Mining Claim was located by Helvin G. Jones, whose post office address appears below, on the 15 day of May, 1971.

The general course of said lode or vein is Northerly & Southerly

The claim is situated in the Diamond Mining District, Bureau County, State of Nevada, and is about $\frac{1}{2}$ to one mile from the east side line of Sec. 15 T. 21 N. R. 58 E. and is Contiguous

The locator's claim 750 feet in a Northerly & direction and 750 feet in a Southerly direction from the point of discovery, with a width of 300 feet on each side of the center of the vein or lode along the entire length of said claim.

The dimensions and locations of the discovery work done on the claim are as follows:

Center of claim #24 (group #2)

The total cost of such work consisted of at least \$ 1,000.00

The corners and side centers of the claim are located and marked as follows:

From the N.W. corner, a monument marked #1 Cor. thence in a Easterly direction 600 feet to the N.E. corner, a monument marked #2 Cor. thence 750 feet in a Southerly direction to the East side center, a monument marked #3 SC. thence 750 feet in a Southerly direction to the S.E. corner, a monument marked #4 Cor. thence 600 feet in a Westerly direction to the S.W. corner, a monument marked #5 Cor. thence 750 feet in a Northerly direction to the West side center, a monument marked #6 SC. thence 750 feet Northerly to the point of beginning.

Each of the above-described monuments is Made of Rocks

All location and discovery work necessary to complete this location had been performed by

May 17, 1971

Helvin G. Jones Box 496, Liberty Utah
(Name of Locator) (Address)

(Name of Locator)

(Address)

(Name of Locator)

(Address)

RECORDED AT THE REQUEST OF Helvin Jones
June 16, 1971 at 10 P. M. in
Book 35 of OFFICIAL RECORDS, page 339 RECORDS OF
SHERA COUNTY, NEVADA, Liberty & Bureau
File No. 31537 Fee \$1.00

TO BE FILED WITH THE COUNTY RECORDS
IN A CLEAR AND LEGIBLE FORM.

Certificate of Location of Lode Mining Claim

THIS IS TO CERTIFY that the Liberty # 5 Lode Mining Claim was located by Malvin G. Jones, whose post office address appears below, on the 15 day of May, 1971.

The general course of said lode or vein is Northerly & Southerly

The claim is situated in the Diamond Mining District, Esneaks County, State of Nevada, is about $\frac{1}{2}$ to one mile east of the east line of Sec. 15 T. 21 N. R. 9 E. and is contiguous

The locator's claim runs 750 feet in a Northerly direction and 750 feet in a Southerly direction from the point of discovery, with a width of 300 feet on each side of the center of the vein or lode along the entire length of said claim.

The dimensions and locations of the discovery work done on the claim are as follows:
Center of claim #20 (GSRM #3)

The total cost of such work consisted of at least \$1,000.00

The corners and side centers of the claim are located and marked as follows:

From the N.W. corner, a monument marked # 1 Cor. thence in a Westerly direction 600 feet to the N.E. corner, a monument marked # 2 Cor. thence 750 feet in a Southerly direction to the East side center, a monument marked # 3 SC, thence 750 feet in a Southerly direction to the S.E. corner, a monument marked # 4 Cor. thence 600 feet in a Westerly direction to the S.W. corner, a monument marked # 5 Cor. thence 750 feet in a Northerly direction to the West side center, a monument marked # 6 SC, thence 750 feet Northerly to the point of beginning.

Each of the above-described monuments is of Made of Rocks

All location and discovery work necessary to complete this location had been performed by May 17, 1971

Malvin G. Jones Box 496, Liberty, Utah
(Name of Locator) (Address)

(Name of Locator)

(Address)

(Name of Locator)

(Address)

RECORDED AT THE REQUEST OF Malvin Jones
on June 16 1971 at 10 2 P. M.
Book 39 of OFFICIAL RECORDS page 340
BY Malvin G. DePardo Recorder
File No. 54538 Fee \$ 1.00

TO BE FILED WITH THE COUNTY RECORDER
IN A CLEAR AND LEGIBLE FORM

Certificate of Location of Lode Mining Claim

THIS IS TO CERTIFY that the Liberty # 6 Lode Mining Claim was located by Malvin G. Jones, whose post office address appears below, on the 15 day of May, 1971

The general course of said lode or vein is Easterly & Westerly

The claim is situated in the Diamond Mining District, Esmeralda County, State of Nevada, and is about $\frac{1}{4}$ to one mile east of the east line of SEC. 15 T. 21 N. R. 54 E. and is contiguous

The locator's claim 750 feet in a Westerly & direction and 750 feet in a Easterly direction from the point of discovery, with a width of 300 feet on each side of the center of the vein or lode along the entire length of said claim.

The dimensions and locations of the discovery work done on the claim are as follows:

Center of claim #20 (group #1)

The total cost of such work consisted of at least \$ 1,000.00

The corners and side centers of the claim are located and marked as follows:

From the S.W. corner, a monument marked # 1 Cor., thence in a Northerly direction 600 feet to the N.W. corner, a monument marked # 2 Cor., thence 750 feet in a Easterly direction to the North side center, a monument marked # 3 SC, thence 750 feet in a Easterly direction to the N.E. corner, a monument marked # 4 Cor., thence 600 feet in a Southerly direction to the S.E. corner, a monument marked # 5 Cor., thence 750 feet in a Westerly direction to the South side center, a monument marked # 6 SC, thence 750 feet Westerly to the point of beginning.

Each of the above-described monuments is Made of Rocks

All location and discovery work necessary to complete this location had been performed by

May 17, 1971

Malvin G. Jones, Box 496, Liberty, Utah
(Name of Locator) (Address)

(Name of Locator)

(Address)

(Name of Locator)

(Address)

RECORDED AT THE REQUEST OF Malvin Jones
June 16 1971 of 10 pages 2 P. M. in
book 39 of OFFICIAL RECORDS 341 RECORDS OF
ESMERALDA COUNTY, NEVADA
Filed by Malvin G. Jones
File No. 54539 Fee \$ 1.00

TO BE FILED WITH THE COUNTY RECORDER
IN A CLEAR AND LEGIBLE FORM.

Certificate of Location of Lode Mining Claim

THIS IS TO CERTIFY that the Liberty # 7 Lode Mining Claim was located by ~~William G. Jones~~ Melvin G. Jones, whose post office address appears below, on the 15 day of May 19 71.

The general course of said lode or vein is Northerly & Southerly

The claim is situated in the Diamond Mining District, Bureau County, State of Nevada, and is about $\frac{1}{2}$ to one Mile from the east side line of SEC. 15 T. 21 N. R. 54 E. and in a easterly direction

The locator's claim 750 feet in a Northerly direction and 750 feet in a Southerly direction from the point of discovery, with a width of 300 feet on each side of the center of the vein or lode along the entire length of said claim.

The dimensions and locations of the discovery work done on the claim are as follows:

Center of claim #8 (group #1)

The total cost of such work consisted of at least \$1,000.00

The corners and side centers of the claim are located and marked as follows:

From the NE N.W. corner, a monument marked # 1 Cor. thence in a Easterly direction 600 feet to the N.E. corner, a monument marked # 2 Cor. thence 750 feet in a Southerly direction to the East side center, a monument marked # 3 BC, thence 750 feet in a Southerly direction to the S.E. corner, a monument marked # 4 Cor. thence 600 feet in a Westerly direction to the S.W. corner, a monument marked # 5 Cor. thence 750 feet in a Northerly direction to the West side center, a monument marked # 6 BC, thence 750 feet Northerly to the point of beginning.

Each of the above-described monuments is Made of Rocks

All location and discovery work necessary to complete this location had been performed by

May 17 19 71

Melvin G. Jones Box 496 Liberty Utah
(Name of Locator) (Address)

(Name of Locator) (Address)

(Name of Locator) (Address)

RECORDED AT THE OFFICE OF Melvin Jones
on June 16 1971 at 10 A.M. in 2 P.M. B
Book 39 of OFFICIAL RECORDS, page 342 RECORDS OF
BUREAU COUNTY, NEVADA William G. McParlin Recorder
File No. 54540 Fee \$1.00

TO BE FILED WITH THE COUNTY RECORDER
IN A CLEAR AND LEGIBLE FORM.

Certificate of Location of Lode Mining Claim

THIS IS TO CERTIFY that the Liberty # 8 Lode Mining Claim was located by Melvin G. Jones, whose post office address appears below, on the 15 day of May, 1971.

The general course of said lode or vein is Northerly & Southerly

The claim is situated in the Diamond Mining District, Esmeralda County, State of Nevada, is located about $\frac{1}{2}$ to one mile east of the east line of SEC. 15 T. 21 N. R. 54 E.

The location claim Ross 750 feet in a Northerly direction and 750 feet in a Southerly direction from the point of discovery, with a width of 300 feet on each side of the center of the vein or lode along the entire length of said claim.

The dimensions and locations of the discovery work done on the claim are as follows:

Claim Group # 1, All claim numbers (15, 16, 17, 18, 19, 20, 21, 22, 23, & 25) join on all side and end lines, also join all claims in groups # 2 & 3.

The total cost of such work consisted of at least \$1,000.00

The corners and side centers of the claim are located and marked as follows:

From the N.W. corner, a monument marked # 1 Cor., thence in a Easterly direction 600 feet to the N.E. corner, a monument marked # 2 Cor., thence 750 feet in a Southerly direction to the East side center, a monument marked # 3 SC, thence 750 feet in a Southerly direction to the S.E. corner, a monument marked # 4 Cor., thence 600 feet in a Westerly direction to the S.W. corner, a monument marked # 5 Cor., thence 750 feet in a Northerly direction to the West side center, a monument marked # 6 SC, thence 750 feet Northerly to the point of beginning.

Each of the above-described monuments is Hard of Rocks

All location and discovery work necessary to complete this location had been performed by

May 17th, 1971

Melvin G. Jones Box 496 Liberty, Utah
(Name of Locator) (Address)

(Name of Locator)

(Address)

(Name of Locator)

(Address)

RECORDED AT THE REQUEST OF Melvin Jones
on June 16, 1971 at 10 o'clock, 2 P. M.
Book 39 of OFFICIAL RECORDS, page 343 RECORDS OF
ESMERALDA COUNTY, NEVADA Melvin G. Jones Recorder
File No. 54511 Fee \$ 1.00

TO BE FILED WITH THE COUNTY RECORDER
IN A CLEAR AND LEGIBLE FORM

Certificate of Location of Lode Mining Claim

THIS IS TO CERTIFY that the Liberty #9 Lode Mining Claim was located by Melvin G. Jones, whose post office address appears below, on the 15 day of May 1921.

The general course of said lode or vein is Northerly & Southerly.

The claim is situated in the Diamond Mining District, Eureka County, State of Nevada, is in a easterly about $\frac{1}{2}$ to one mile of the east side line of SEC. 15 T. 21 N. R. 9 E.

The locator's claim 750 feet in a Northerly direction and 750 feet in a Southerly direction from the point of discovery, with a width of 300 feet on each side of the center of the vein or lode along the entire length of said claim.

The dimensions and locations of the discovery work done on the claim are as follows:

Center of Claim #8 (group #1)

The total cost of such work consisted of at least \$1,000.00.

The corners and side centers of the claim are located and marked as follows:

From the N.W. corner, a monument marked # 1 Cor., thence in a Easterly direction 600 feet to the N.E. corner, a monument marked # 2 Cor., thence 750 feet in a Southerly direction to the East side center, a monument marked # 3 SC, thence 750 feet in a Southerly direction to the S.E. corner, a monument marked # 4 Cor., thence 600 feet in a Westerly direction to the S.W. corner, a monument marked # 5 Cor., thence 750 feet in a Northerly direction to the West side center, a monument marked # 6 SC, thence 750 feet Northerly to the point of beginning.

Each of the above-described monuments is Made of Rocks.

All location and discovery work necessary to complete this location had been performed by

May 17 1921
Melvin G. Jones Box 496
(Name of Locator) Liberty, Nev. (Address)
(Name of Locator) (Address)
(Name of Locator) (Address)

RECORDED AT THE REQUEST OF Melvin Jones
on June 16 1921 at 10 o'clock 2 P. M.
Book 39 of OFFICIAL RECORDS, page 344 RECORDS OF
EUREKA COUNTY, NEVADA Melvin G. Jones Recorder
File No. 54512 Fee 1.00

TO BE FILED WITH THE COUNTY RECORDER
IN A CLEAR AND LEGIBLE FORM.

Certificate of Location of Lode Mining Claim

THIS IS TO CERTIFY that the Liberty # 10 Lode Mining Claim was located by Melvin G. Jones, whose post office address appears below, on the 15 day of May, 1971.

The general course of said lode or vein is Northerly & Southerly.

The claim is situated in the Diagonal Mining District, Eureka County, State of Nevada, and is in a westerly direction and $\frac{1}{4}$ to one mile from the east line of SEC. 15 T. 21 N. R. 54 E.

The locator's claim is 750 feet in a Northerly direction and 750 feet in a Southerly direction from the point of discovery, with a width of 300 feet on each side of the center of the vein or lode along the entire length of said claim.

The dimensions and locations of the discovery work done on the claim are as follows:

Center of claim #2 (group #1)

The total cost of such work consisted of at least \$ 1,000.00

The corners and side centers of the claim are located and marked as follows:

From the N.W. corner, a monument marked # 1 Cor., thence in a Easterly direction 600 feet to the E.E. corner, a monument marked # 2 Cor., thence 750 feet in a Southerly direction to the EAST side center, a monument marked # 3 SC, thence 750 feet in a Southerly direction to the S.E. corner, a monument marked # 4 Cor., thence 600 feet in a Westerly direction to the S.W. corner, a monument marked # 5 Cor., thence 750 feet in a Northerly direction to the West side center, a monument marked # 6 SC, thence 750 feet Northerly to the point of beginning.

Each of the above-described monuments is Made of Rocks

All location and discovery work necessary to complete this location had been performed by

May 17, 1971

Melvin G. Jones Box 496, Liberty, Utah
(Name of Locator) (Address)

(Name of Locator)

(Address)

(Name of Locator)

(Address)

RECORDED AT THE REQUEST OF Melvin Jones
on June 16 1971 at 10 AM P. M. to
Book 39 of OFFICIAL RECORDS, page 345 RECORDS OF
EUREKA COUNTY, NEVADA Melvin G. Jones Recorder
File No. 3-10-71 Fee \$1.00

TO BE FILED WITH THE COUNTY RECORDER
IN A CLEAR AND LEGIBLE FORM.

Certificate of Location of Lode Mining Claim

THIS IS TO CERTIFY that the Liberty # 11 Lode Mining Claim was located by Malvin G. Jones whose post office address appears below, on the 15 day of May 1971.

The general course of said lode or vein is Northerly & Southerly

The claim is situated in the Diamond Mining District, Esmeralda County, State of Nevada, and Easterly of the east side line of about 1/2 to one mile of Sec. 15 T. 21 N. R. 54 E.

The locator of claim 750 feet in a Northerly direction and 750 feet in a Southerly direction from the point of discovery, with a width of 300 feet on each side of the center of the vein or lode along the entire length of said claim.

The dimensions and locations of the discovery work done on the claim are as follows:
Center of claim #8 (group #1)

The total cost of such work consisted of at least \$ 1,000.00

The corners and side centers of the claim are located and marked as follows:

From the N.W. corner, a monument marked # 1 Cor. thence in a Easterly direction 600 feet to the N.E. corner, a monument marked # 2 Cor. thence 750 feet in a SOUTHERLY direction to the East side center, a monument marked # 3 SC. thence 750 feet in a Southerly direction to the S.E. corner, a monument marked # 4 Cor. thence 600 feet in a Westerly direction to the S.W. corner, a monument marked # 5 Cor. thence 750 feet in a Northerly direction to the West side center, a monument marked # 6 SC. thence 750 feet Northerly to the point of beginning.

Each of the above-described monuments is Made of Rocks

All location and discovery work necessary to complete this location had been performed by May 17 1971.

Malvin G. Jones (Name of Locator) Box 496, Liberty, Utah (Address)

(Name of Locator) (Address)

(Name of Locator) (Address)

RECORDED AT THE REQUEST OF Malvin Jones
June 16 1971 at 10 2 P. M.
Book 39 of OFFICIAL RECORDS, page 346 RECORDS OF
ESMERALDA COUNTY, NEVADA John A. DePaul Recorder.
File No. 54514 Fee \$ 1.00

TO BE FILED WITH THE COUNTY RECORDER
IN A CLEAR AND LEGIBLE FORM.

Certificate of Location of Lode Mining Claim

THIS IS TO CERTIFY that the Liberty # 12 Lode Mining Claim was located by Melvin G. Jones whose post office address appears below, on the 15 day of May, 1971.

The general course of said lode or vein is Northerly & Southerly

The claim is situated in the Diamond Mining District, Esmeralda County, State of Nevada, is easterly of the East side line about $\frac{1}{4}$ to one mile of SE. 15 T. 21 N. E. 34 E.

The locator's claim 750 feet in a Southerly direction and 750 feet in a Northerly direction from the point of discovery, with a width of 300 feet on each side of the center of the vein or lode along the entire length of said claim.

The dimensions and locations of the discovery work done on the claim are as follows: Center of claim #1 (group #1)

The total cost of such work consisted of at least \$1,000.00

The corners and side centers of the claim are located and marked as follows:

From the N.W. corner, a monument marked # 1 Cor, thence in a NE Easterly direction 600 feet to the N.E. corner, a monument marked # 2 Cor, thence 750 feet in a Southerly direction to the East side center, a monument marked # 3 SC, thence 750 feet in a Southerly direction to the S.E. corner, a monument marked # 4 Cor, thence 600 feet in a Westerly direction to the S.W. corner, a monument marked # 5 Cor, thence 750 feet in a Northerly direction to the West side center, a monument marked # 6 SC, thence 750 feet Northerly to the point of beginning.

Each of the above-described monuments is Made of Rocks

All location and discovery work necessary to complete this location had been performed by May 17, 1971

Melvin G. Jones (Name of Locator) Box 296 Liberty Utah (Address)
(Name of Locator) (Address)
(Name of Locator) (Address)

RECORDED AT THE REQUEST OF Melvin Jones
JUNE 16 19 71 at 10 P. M. in
book 39 of OFFICIAL RECORDS, page 347 RECORDS OF
ESMERALDA COUNTY, NEVADA Melvin G. Jones Recorder
File No. 54545 Fee \$ 1.00

TO BE FILED WITH THE COUNTY RECORDER
IN A CLEAR AND LEGIBLE FORM

Certificate of Location of Lode Mining Claim

THIS IS TO CERTIFY that the Liberty #11 Lode Mining Claim was located by Malvin G. Jones, whose post office address appears below, on the 15 day of May, 1971

The general course of said lode or vein is Northerly & Southerly

The claim is situated in the Diamond Mining District, Burke County, State of Nevada, and is Easterly $\frac{1}{2}$ to one mile of the east side line of SEC. 15 T. 21 N. R. 54 E.

The locator's claim 750 feet in a Northerly direction and 750 feet in a Southerly direction from the point of discovery, with a width of 300 feet on each side of the center of the vein or lode along the entire length of said claim.

The dimensions and locations of the discovery work done on the claim are as follows:
Center of claim #8 (group #1)

The total cost of such work consisted of at least \$ 1,000.00

The corners and side centers of the claim are located and marked as follows:

From the N.W. corner, a monument marked # 1 Cor., thence in a Easterly direction 600 feet to the E.E. corner, a monument marked # 2 Cor., thence 750 feet in a Southerly direction to the East side center, a monument marked # 3 SC, thence 750 feet in a Southerly direction to the S.E. corner, a monument marked # 4 Cor., thence 600 feet in a Westerly direction to the S.W. corner, a monument marked # 5 Cor., thence 750 feet in a Northerly direction to the West side center, a monument marked # 6 SC, thence 750 feet Northerly to the point of beginning.

Each of the above-described monuments is Made of Rocks

All location and discovery work necessary to complete this location had been performed by May 17, 1971

Malvin G. Jones Box 496, Liberty, Utah
(Name of Locator) (Address)

(Name of Locator)

(Address)

(Name of Locator)

(Address)

RECORDED AT THE REQUEST OF Malvin Jones
June 16 1971 at 10 noon past 2 P. M. to
book 39 of OFFICIAL RECORDS, page 348 RECORDS OF
BURKE COUNTY, NEVADA Malvin G. Jones Recorder
File No. 54546 Fee \$ 1.00

TO BE FILED WITH THE COUNTY RECORDER
IN A CLEAR AND LEGIBLE FORM.

Certificate of Location of Lode Mining Claim

THIS IS TO CERTIFY that the Liberty # 14 Lode Mining Claim was located by Malvin G. Jones whose post office address appears below, on the 17th day of May 1971

The general course of said lode or vein is Northerly and southerly

The claim is situated in the Diamond Mining District, Bureau County, State of Nevada, GROUP #1 location work done on # 8. About 1/2 mile from east line of Sect # 15. T21N R54E

The locator's claim 750 feet in a Northerly direction and 750 feet in a Southerly direction from the point of discovery, with a width of 300 feet on each side of the center of the vein or lode along the entire length of said claim.

The dimensions and locations of the discovery work done on the claim are as follows: center of claim #8

The total cost of such work consisted of at least \$ 1,000

The corners and side centers of the claim are located and marked as follows:

From the N.W. corner, a monument marked #1 Cor. thence in a Westerly direction 600 feet to the North East corner, a monument marked #2 Cor. thence 1,500 feet in a Southerly direction to the South East side center, a monument marked #3 Cor. thence 600 feet in a Westerly direction to the South West corner, a monument marked #4 Cor. thence 1,500 feet in a Northerly direction to the North West corner, a monument marked #1 Cor. thence _____ feet in a _____ direction to the _____ side center, a monument marked _____ Cor. thence _____ feet _____ to the point of beginning.

Each of the above-described monuments is Made of Rocks and Flare

All location and discovery work necessary to complete this location had been performed by May 17th 1971

Malvin G. Jones, Box 446, Liberty, Utah.
(Name of Locator) (Address)

(Name of Locator) (Address)

(Name of Locator) (Address)

RECORDED AT THE REQUEST OF Malvin Jones
on June 16 1971 at 10 o'clock 2 P. M. by
Book 39 of OFFICIAL RECORDS page 349 RECORDS OF
ESNEKA COUNTY, NEVADA Malvin G. Jones Recorder.
File No. 51547 Fee \$1.00

TO BE FILED WITH THE COUNTY RECORDS
IN A CLEAR AND LEGIBLE FORM.

Certificate of Location of Lode Mining Claim

THIS IS TO CERTIFY that the Liberty # 15 Lode Mining Claim was located by Melvin G. Jones, whose post office address appears below, on the 17th day of May, 1971.

The general course of said lode or vein is Northerly Southerly

The claim is situated in the Diamond Mining District, Burkuta County, State of Nevada, and is about $\frac{1}{2}$ mile from the east side line of SEC. 15 T. 21 N. R. 54 E. and in a westerly direction

The locator's claim 111664 750 feet in a Northerly direction and 750 feet in a Southerly direction from the point of discovery, with a width of 300 feet on each side of the center of the vein or lode along the entire length of said claim.

The dimensions and locations of the discovery work done on the claim are as follows:

Center of claim #8 (group #1)

The total cost of such work consisted of at least \$ 1,000

The corners and side centers of the claim are located and marked as follows:

From the N.W. corner, a monument marked #1 Cor., thence in a Easterly direction 600 feet to the North East corner, a monument marked #2 Cor., thence 750 feet in a Southerly direction to the East side center, a monument marked #3 SC, thence 750 feet in a Southerly direction to the South East corner, a monument marked #4 Cor., thence 600 feet in a Westerly direction to the South West corner, a monument marked #5 Cor., thence 750 feet in a Northerly direction to the West side center, a monument marked #6 SC, thence 750 feet Northerly to the point of beginning.

Each of the above-described monuments is Made of Rocks and Flags

All location and discovery work necessary to complete this location had been performed by May 17, 1971.

Melvin G. Jones Box 496 Liberty, Utah
(Name of Locator) (Address)

(Name of Locator) (Address)

(Name of Locator) (Address)

RECORDED AT THE REQUEST OF Melvin Jones
on June 16, 1971 at 10 min. past 2 P. M. by
Book 39 of OFFICIAL RECORDS, page 350 RECORDS OF
BURKUTA COUNTY, NEVADA Melvin G. Jones Recorder
File No. 54518 Fee \$1.00

TO BE FILED WITH THE COUNTY RECORDER
IN A CLEAR AND LEGIBLE FORM.

Certificate of Location of Lode Mining Claim

THIS IS TO CERTIFY that the Liberty # 17 Lode Mining Claim was located by Malvin G. Jones whose post office address appears below, on the 17th day of May, 19 71.

The general course of said lode or vein is Northerly Southerly

The claim is situated in the Diamond Mining District, Burns County, State of Nevada, and is about $\frac{1}{2}$ mile from the east side line of SEC. 15 T. 21 N. R. 5 $\frac{1}{2}$ E. and in an easterly direction

The locator of claim 750 feet in a Northerly direction and 750 feet in a Southerly direction from the point of discovery, with a width of 300 feet on each side of the center of the vein or lode along the entire length of said claim.

The dimensions and locations of the discovery work done on the claim are as follows:

Center of claim #24 (group #2)

The total cost of such work consisted of at least \$ 1,000

The corners and side centers of the claim are located and marked as follows:

From the N.W. corner, a monument marked #1 Cor., thence in a Easterly direction 600 feet to the N.E. corner, a monument marked #2 Cor., thence 750 feet in a Southerly direction to the East side center, a monument marked #3 SC, thence 750 feet in a Southerly direction to the S.E. corner, a monument marked #4 Cor., thence 600 feet in a Westerly direction to the S.W. corner, a monument marked #5 Cor., thence 750 feet in a Northerly direction to the West side center, a monument marked #6 SC, thence 750 feet Northerly to the point of beginning.

Each of the above-described monuments is Made of rocks, flags and trans

All location and discovery work necessary to complete this location had been performed by May 18, 19 71.

Malvin G. Jones Box 496, Liberty, Utah
(Name of Locator) (Address)

(Name of Locator) (Address)

(Name of Locator) (Address)

RECORDED AT THE REQUEST OF Malvin Jones
on June 16, 1971 at 10 o'clock, 2 P. M. in
Book 39 of OFFICIAL RECORDS, page 351 RECORDS OF
IVINKA COUNTY, UTAH J. O. Wilcox Recorder.
File No. 3-23-71 No. 1 00

TO BE FILED WITH THE COUNTY RECORDER
IN A CLEAR AND LEGIBLE FORM.

Certificate of Location of Lode Mining Claim

THIS IS TO CERTIFY that the Liberty # 18 Lode Mining Claim was located by Malvin G. Jones, whose post office address appears below, on the 18th day of MAY, 1971.

The general course of said lode or vein is Northerly Southerly

The claim is situated in the Diamond Mining District, Bureau County, State of Nevada, is about $\frac{1}{2}$ mile from the east side line SEC. 15 T. 21 N. R. 34 E, and in a easterly direction

The locators claim 750 feet in a Northerly direction and 750 feet in a Southerly direction from the point of discovery, with a width of 300 feet on each side of the center of the vein or lode along the entire length of said claim.

The dimensions and locations of the discovery work done on the claim are as follows:

Center of claim #24 (group #2)

The total cost of such work consisted of at least \$ 1,000

The corners and side centers of the claim are located and marked as follows:

From the N.W. corner, a monument marked #1 Cor., thence in a Easterly direction 600 feet to the N.E. corner, a monument marked #2 Cor., thence 750 feet in a Southerly direction to the East side center, a monument marked #3 SC, thence 750 feet in a Southerly direction to the S.E. corner, a monument marked #4 Cor., thence 600 feet in a Westery direction to the S.W. corner, a monument marked #5 Cor., thence 750 feet in a Northerly direction to the West side center, a monument marked #6 SC, thence 750 feet Northerly to the point of beginning.

Each of the above-described monuments is Made of rocks flags and trees

All location and discovery work necessary to complete this location had been performed by May 18, 1971.

Malvin G. Jones
(Name of Locator)

Box 496 Liberty, Utah
(Address)

(Name of Locator)

(Address)

(Name of Locator)

(Address)

RECORDED AT THE REQUEST OF Malvin Jones
on June 16 1971 at 10 o'clock 2 P. M. to
Book 39 of OFFICIAL RECORDS, page 352 RECORDS OF
BUREAU COUNTY, NEVADA Malvin G. Jones Recorder
File No. 54550 Fee \$ 1.00

TO BE FILED WITH THE COUNTY RECORDER
IN A CLEAR AND LEGIBLE FORM

Certificate of Location of Lode Mining Claim

THIS IS TO CERTIFY that the Liberty # 24 Lode Mining Claim was located by Melvin G. Jones, whose post office address appears below, on the 18th day of May, 1971.

The general course of said lode or vein is Northerly Southerly

The claim is situated in the Diamond Mining District, Bureau County, State of Nevada, is about $\frac{1}{2}$ mile east side line SEC. 15 T. 21 N. R. 9 E and in a easterly direction

The locator's claim 750 feet in a Northerly direction and 750 feet in a Southerly direction from the point of discovery, with a width of 300 feet on each side of the center of the vein or lode along the entire length of said claim.

The dimensions and locations of the discovery work done on the claim are as follows:

Center of claim #24 (group #2)

Claim group #2. All claim numbers (24, 29, 17, 18, 19, 16, 30, 3, 4, and Liberty join on all side and end lines, also joins all claims in groups # 1 & 3.

The total cost of such work consisted of at least \$ 1,000

The corners and side centers of the claim are located and marked as follows:

From the N.W. corner, a monument marked #1 Cor., thence in a Easterly direction 600 feet to the N.E. corner, a monument marked #2 Cor., thence 750 feet in a Southerly direction to the East side center, a monument marked #3 Cor., thence 750 feet in a Southerly direction to the S.E. corner, a monument marked #4 Cor., thence 600 feet in a Westerly direction to the S.W. corner, a monument marked #5 Cor., thence 750 feet in a Northerly direction to the West side center, a monument marked #6 Cor., thence 750 feet Northerly to the point of beginning.

Each of the above-described monuments is Made of rocks, flags and trees

All location and discovery work necessary to complete this location had been performed by May 18, 1971.

Melvin G. Jones Box 496 Liberty, Utah
(Name of Locator) (Address)
(Name of Locator) (Address)
(Name of Locator) (Address)

RECORDED AT THE REQUEST OF Melvin Jones
June 16 1971 at 10 noon post 2 P.M. to
Book 39 of OFFICIAL RECORDS, Page 353 RECORDS OF
BUREAU COUNTY, NEVADA Melvin G. Jones
File No. 5-1551 Fee \$ 1.00

TO BE FILED WITH THE COUNTY RECORDER
IN A CLEAR AND LEGIBLE FORM

Certificate of Location of Lode Mining Claim

THIS IS TO CERTIFY that the Liberty # 25 Lode Mining Claim was located by Melvin G. Jones, whose post office address appears below, on the 18th day of May, 1971.

The general course of said lode or vein is Easterly Westerly

The claim is situated in the Diamond Mining District, Burns County, State of Nevada, is about 1/2 mile from the east side line SEC. 15 T. 21 N. R. 5 E. and in a easterly direction

The locator's claim 750 feet in a Easterly direction and 750 feet in a Westerly direction from the point of discovery, with a width of 300 feet on each side of the center of the vein or lode along the entire length of said claim.

The dimensions and locations of the discovery work done on the claim are as follows:

Center of claim #8 (group #1)

The total cost of such work consisted of at least \$ 1,000

The corners and side centers of the claim are located and marked as follows:

From the N.E. corner, a monument marked #1 Cor. thence in a Southerly direction 600 feet to the South East corner, a monument marked #2 Cor. thence 750 feet in a Westerly direction to the South side center, a monument marked #3 SC, thence 750 feet in a Westerly direction to the S.W. corner, a monument marked #4 Cor. thence 600 feet in a Northerly direction to the N.W. corner, a monument marked #5 Cor. thence 750 feet in a Easterly direction to the North side center, a monument marked #6 SC, thence 750 feet Easterly to the point of beginning.

Each of the above-described monuments is Made of rocks, flags, and trees

All location and discovery work necessary to complete this location had been performed by May 18, 1971

Melvin G. Jones Box 496, Liberty, Utah
(Name of Locator) (Address)

(Name of Locator)

(Address)

(Name of Locator)

(Address)

RECORDED AT THE REQUEST OF Melvin Jones
on June 16, 1971, at 10 10 2 P. M. by
Book 39 of OFFICIAL RECORDS, PAGE 354 RECORDS OF
BURKEA COUNTY, NEVADA John A. Laska Recorder
VIN No. 51552 Fee \$1.00

TO BE FILED WITH THIS COUNTY RECORDER
IN A CLEAR AND LEGIBLE FORM

Certificate of Location of Lode Mining Claim

THIS IS TO CERTIFY that the Liberty # 29 Lode Mining Claim was located by Melvin G. Jones, whose post office address appears below, on the 18th day of May, 19 71.

The general course of said lode or vein is Northerly Southerly

The claim is situated in the Diamond Mining District, Burns County, State of Nevada, and is about $\frac{1}{2}$ mile from the east side line SEC. 15 T. 21 N. R. 54 E. and in a easterly direction

The locator's claim 750 feet in a Northerly direction and 750 feet in a Southerly direction from the point of discovery, with a width of 300 feet on each side of the center of the vein or lode along the entire length of said claim.

The dimensions and locations of the discovery work done on the claim are as follows:

Center of claim #24 (group #2)

The total cost of such work consisted of at least \$ 1,000

The corners and side centers of the claim are located and marked as follows:

From the N.W. corner, a monument marked #1 Cor., thence in a Easterly direction 600 feet to the N.E. corner, a monument marked #2 Cor., thence 750 feet in a Southerly direction to the East side center, a monument marked #3 SC, thence 750 feet in a Southerly direction to the S.E. corner, a monument marked #4 Cor., thence 600 feet in a Westerly direction to the S.W. corner, a monument marked #5 Cor., thence 750 feet in a Northerly direction to the West side center, a monument marked #6 SC, thence 750 feet Northerly to the point of beginning.

Each of the above-described monuments is Made of rocks, flags and trees

All location and discovery work necessary to complete this location had been performed by May 18, 19 71.

Melvin G. Jones Box 496 Liberty Utah
(Name of Locator) (Address)
(Name of Locator) (Address)
(Name of Locator) (Address)

RECORDED AT THE REQUEST OF Melvin Jones
June 16 19 71 at 10 2 B. M. 35
of OFFICIAL 358 RECORDS OF
WYOMING COUNTY, NEVADA
No. 54553 Fee \$ 1.00

TO BE FILED WITH THE COUNTY RECORDER
IN A CLEAR AND LEGIBLE FORM.

Certificate of Location of Lode Mining Claim

THIS IS TO CERTIFY that the Liberty # 16 Lode Mining Claim was located by Melvin G Jones, whose post office address appears below, on the 18 day of May, 1971.

The general course of said lode or vein is Northerly & Southerly

The claim is situated in the Diamond Mining District, Eureka, County, State of Nevada, SECT 15. T21N R.54E

The locator claim 750 feet in a Northerly direction and 750 feet in a Southerly direction from the point of discovery, with a width of 300' feet on each side of the center of the vein or lode along the entire length of said claim.

The dimensions and locations of the discovery work done on the claim are as follows: Located about 1/2 mile from East side line of Sect # 15. All work has been done on Claim # 24. (Group # 2)

The total cost of such work consisted of at least \$ 1000.00

The corners and side centers of the claim are located and marked as follows:

From the NW corner, a monument marked #1 Cor., thence in a Easterly direction 600 feet to the NE corner, a monument marked #2 Cor., thence 750 feet in a Southerly direction to the East side center, a monument marked #3 SC, thence 750 feet in a Southerly direction to the SE corner, a monument marked #4 Cor., thence 600 feet in a Westerly direction to the SW corner, a monument marked #5 Cor., thence 750 feet in a Northerly direction to the West side center, a monument marked #6 SC, thence 750 feet Northerly to the point of beginning.

Each of the above-described monuments is Trees, Rocks & Flags

All location and discovery work necessary to complete this location had been performed by 16 June, 1971

Melvin G Jones Box 496, Liberty, Utah (84310)
(Name of Locator) (Address)

(Name of Locator)

(Address)

(Name of Locator)

(Address)

Recorded at the request of Melvin G. Jones on June 17, 1971 at 50 mines, past 8 A.M. in Book 39 of OFFICIAL RECORDS, Page 356 RECORDS OF ESSEX COUNTY, NEVADA Melvin G. Betts Recorder.
File No. 54554 Fee \$ 1.00

TO BE FILED WITH THE COUNTY RECORDER
IN A CLEAR AND LEGIBLE FORM.

Certificate of Location of Lode Mining Claim

THIS IS TO CERTIFY that the Liberty # 19 Lode Mining Claim was located by Melvin G. Jones, whose post office address appears below, on the 18 day of May, 1971.

The general course of said lode or vein is Northerly & Southerly

The claim is situated in the Diamond Mining District, Eureka County, State of Nevada, SECT # 15 & 16 T21N R54E

The locator claim 750' feet in a Northerly direction and 750 feet in a Southerly direction from the point of discovery, with a width of 200 feet on each side of the center of the vein or lode along the entire length of said claim.

The dimensions and locations of the discovery work done on the claim are as follows: Located about 1/2 mile from East side line of Sect # 16.
All work done on Claim # 24 of Group # 2.

The total cost of such work consisted of at least \$ 1000.00

The corners and side centers of the claim are located and marked as follows:

From the NW corner, a monument marked #1 Cor., thence in a Easterly direction 600 feet to the NE corner, a monument marked #2 Cor., thence 750 feet in a Southerly direction to the East side center, a monument marked #3 SC, thence 750 feet in a Southerly direction to the SE corner, a monument marked #4 Cor., thence 600 feet in a Westerly direction to the SW corner, a monument marked #5 Cor., thence 750 feet in a Northerly direction to the West side center, a monument marked #6 SC, thence 750 feet Northerly to the point of beginning.

Each of the above-described monuments is Trees, Rocks & Flags

All location and discovery work necessary to complete this location had been performed by 16 June, 1971.

Melvin G. Jones Box 496, Liberty, Utah (84310)
(Name of Locator) (Address)

(Name of Locator)

(Address)

(Name of Locator)

(Address)

RECORDED AT THE REQUEST OF Melvin G. Jones
on June 17 1971 at 50 miles post 8 A. M. to
Book 39 of OFFICIAL RECORDS, page 357 RECORDS OF
EUREKA COUNTY, NEVADA Melvin G. Jones Recorder
File No. 54555 Fee \$1.00

TO BE FILED WITH THE COUNTY RECORDER
IN A CLEAR AND LEGIBLE FORM.

Certificate of Location of Lode Mining Claim

THIS IS TO CERTIFY that the Liberty # 20 Lode Mining Claim was located by Melvin G Jones, whose post office address appears below, on the 18 day of May, 1971.

The general course of said lode or vein is Northerly & Southerly. The claim is situated in the Diamond Mining District, Eureka County, State of Nevada, Sect #15 T21N R34E.

The locator claim 750' feet in a Northerly direction and 750' feet in a Southerly direction from the point of discovery, with a width of 300' feet on each side of the center of the vein or lode along the entire length of said claim.

The dimensions and locations of the discovery work done on the claim are as follows: Located about one half mile from East Side line of Sect # 15. Claim Group # 3 - All Claim Numbers (28, 23, 22, 21, 20, 19, 2, 1, 6 & 5) Join at on all sides & End lines. Also Join all Claims in groups # 1 & 2.
The total cost of such work consisted of at least \$ 1,000.00

The corners and side centers of the claim are located and marked as follows:
From the NW corner, a monument marked # 1 Cor., thence in a Easterly direction 600 feet to the NE corner, a monument marked # 2. Cor., thence 750 feet in a Southerly direction to the EAST side center, a monument marked # 3. SC, thence 750 feet in a Southerly direction to the SE corner, a monument marked # 4. Cor., thence 600 feet in a Westerly direction to the SW corner, a monument marked # 5. Cor., thence 750 feet in a Northerly direction to the WEST side center, a monument marked # 6. SC, thence 750 feet Northerly to the point of beginning.

Each of the above-described monuments is Made of Trees, Rocks & Flags.

All location and discovery work necessary to complete this location had been performed by Melvin G Jones June 16, 1971.

Melvin G Jones Box 496 Liberty Hill (84310)
(Name of Locator) (Address)

(Name of Locator) (Address)

RECORDED AT THE REQUEST OF Melvin G. Jones
on June 17, 1971 at 50 min. per 8 P. M. in
Book 39 of OFFICIAL RECORDS, page 358 W. O. Hart RECORDER OF
ESQUEA COUNTY, NEVADA
File No. 5-1556 Fee \$1.00

TO BE FILED WITH THE COUNTY RECORDER
IN A CLEAR AND LEGIBLE FORM.

Certificate of Location of Lode Mining Claim

THIS IS TO CERTIFY that the Liberty # 21 Lode Mining Claim was located by Melvin G. Jones, whose post office address appears below, on the 18 day of May, 1971.

The general course of said lode or vein is Northerly & Southerly. The claim is situated in the Diamond Mining District, Eureka County, State of Nevada, SECT # 15 T21N R4E.

The locator claim 750 feet in a Northerly direction and 750 feet in a Southerly direction from the point of discovery, with a width of 300 feet on each side of the center of the vein or lode along the entire length of said claim.

The dimensions and locations of the discovery work done on the claim are as follows: Located about 1/2 mile from East Sideline of Sect # 15. All work has been done on Claim # 20 (Group # 2)

The total cost of such work consisted of at least \$ 1000.00

The corners and side centers of the claim are located and marked as follows:

From the NW corner, a monument marked # 1 Cor., thence in a Easterly direction 600 feet to the NE corner, a monument marked # 2 Cor., thence 750 feet in a Southerly direction to the East side center, a monument marked # 3 BC, thence 750 feet in a Southerly direction to the SE corner, a monument marked # 4 Cor., thence 600 feet in a Westerly direction to the SW corner, a monument marked # 5 Cor., thence 750 feet in a Northerly direction to the West side center, a monument marked # 6 BC, thence 750 feet Northerly to the point of beginning.

Each of the above-described monuments is Trees, Rocks & Flags

All location and discovery work necessary to complete this location had been performed by 16 June, 1971

Melvin G. Jones Box 496, Liberty 97604 (84310)
(Name of Locator) (Address)
(Name of Locator) (Address)
(Name of Locator) (Address)

RECORDED AT THE REQUEST OF Melvin G. Jones
on June 17, 1971, at 50 mins past 8 A. M. to
book 29 of OFFICIAL RECORDS, page 359 RECORDS OF
EUREKA COUNTY, NEVADA Melvin G. Jones Recorder
File No. 51557 Fee \$ 1.00

TO BE FILED WITH THE COUNTY RECORDER
IN A CLEAR AND LEGIBLE FORM.

Certificate of Location of Lode Mining Claim

THIS IS TO CERTIFY that the Liberty # 22 Lode Mining Claim was located by Melvin G. Jones, whose post office address appears below, on the 18 day of May, 1971.

The general course of said lode or vein is Northerly & Southerly. The claim is situated in the Diamond Mining District, Furche County, State of Nevada, SECT # 15 T21N R54E.

The locator claim 750 feet in a Northerly direction and 750 feet in a Southerly direction from the point of discovery, with a width of 300 feet on each side of the center of the vein or lode along the entire length of said claim.

The dimensions and locations of the discovery work done on the claim are as follows: Located about 1/2 mile from East side line of Sect # 15. All work has been done on claim # 20 (Group # 3)

The total cost of such work consisted of at least \$ 1000.00.

The corners and side centers of the claim are located and marked as follows:

From the NW corner, a monument marked # 1 Cor., thence in a Easterly direction 600 feet to the NE corner, a monument marked # 2 Cor., thence 750 feet in a Southerly direction to the East side center, a monument marked # 3 Cor., thence 750 feet in a Southerly direction to the SE corner, a monument marked # 4 Cor., thence 600 feet in a Westerly direction to the SW corner, a monument marked # 5 Cor., thence 750 feet in a Northerly direction to the West side center, a monument marked # 6 Cor., thence 750 feet Northerly to the point of beginning.

Each of the above-described monuments is Trees, Rocks & Flags.

All location and discovery work necessary to complete this location had been performed by 16 June, 1971.

Melvin G. Jones Box 996, Liberty, Utah (84310)
(Name of Locator) (Address)

(Name of Locator)

(Address)

(Name of Locator)

(Address)

RECORDED AT THE REQUEST OF Melvin G. Jones
on June 17, 1971 at 50 min. past 8 A. M. in
Book 39 of OFFICIAL RECORDS, page 360 RECORDS OF
SPRINGFIELD COUNTY, NEVADA Melvin G. Jones Recorder.
File No. 51555 Fee \$ 1.00

TO BE FILED WITH THE COUNTY RECORDER
IN A CLEAR AND LEGIBLE FORM.

Certificate of Location of Lode Mining Claim

THIS IS TO CERTIFY that the Liberty # 23 Lode Mining Claim was located by Melvin G. Jones, whose post office address appears below, on the 18 day of May, 1971.

The general course of said lode or vein is Northerly & Southerly

The claim is situated in the Diamond Mining District, Eureka County, State of Nevada, SECT # 15 T11N R39E

The locator claims 750 feet in a Southerly direction and 750 feet in a Northerly direction from the point of discovery, with a width of 300 feet on each side of the center of the vein or lode along the entire length of said claim.

The dimensions and locations of the discovery work done on the claim are as follows: Located about 1/2 mile from East Side line of Sect # 15
All work done on Claim # 20 (Group # 3)

The total cost of such work consisted of at least \$ 1000.00

The corners and side centers of the claim are located and marked as follows:

From the NW corner, a monument marked #1 Cor., thence in a Easterly direction 600 feet to the NE corner, a monument marked #2 Cor., thence 750 feet in a Southerly direction to the East side center, a monument marked #7 SC, thence 750 feet in a Southerly direction to the SE corner, a monument marked #4 Cor., thence 600 feet in a Westerly direction to the SW corner, a monument marked #5 Cor., thence 750 feet in a Northerly direction to the West side center, a monument marked #6 SC, thence 750 feet Northerly to the point of beginning.

Each of the above-described monuments is Trees, Rocks & Flags

All location and discovery work necessary to complete this location had been performed by 16 June, 1971

Melvin G. Jones Box 196, Liberty, Nevada (89310)
(Name of Locator) (Address)

(Name of Locator)

(Address)

(Name of Locator)

(Address)

RECORDED AT THE REQUEST OF Melvin G. Jones
on June 17, 1971 at 50 pages for 5 Aug M. in
Book 35 of OFFICIAL RECORDS, page 351 RECORDS OF
EUREKA COUNTY, NEVADA Melvin G. Jones
File No. 51559 Fee \$1.00

TO BE FILED WITH THE COUNTY RECORDER
IN A CLEAR AND LEGIBLE FORM.

Certificate of Location of Lode Mining Claim

THIS IS TO CERTIFY that the Liberty # 26 Lode Mining Claim was located by Melvin G. Jones, whose post office address appears below, on the 18 day of May, 1971

The general course of said lode or vein is Easterly & Westerly
The claim is situated in the Diamond Mining District, Eschka County, State of Nevada, Sec 15, T21N R54E

The locator claims 750 feet in a Westerly direction and 750 feet in a Easterly direction from the point of discovery, with a width of 300 feet on each side of the center of the vein or lode along the entire length of said claim.

The dimensions and locations of the discovery work done on the claim are as follows: Located about 1/2 mile from East side line of Sect #15.

The total cost of such work consisted of at least \$ 100.00

The corners and side centers of the claim are located and marked as follows:

From the SW corner, a monument marked #1 Cor., thence in a Northerly direction 600 feet to the NW corner, a monument marked #2 Cor., thence 750 feet in a Easterly direction to the North side center, a monument marked #3 BC, thence 750 feet in a Easterly direction to the NE corner, a monument marked #4 Cor., thence 600 feet in a Southerly direction to the SE corner, a monument marked #5 Cor., thence 750 feet in a Westerly direction to the South side center, a monument marked #6 BC, thence 750 feet Westerly to the point of beginning.

Each of the above-described monuments is Trees, Rocks & Flags

All location and discovery work necessary to complete this location had been performed by 16 June, 1971

Melvin G. Jones, Box 496, Liberty Hill (84310)
(Name of Locator) (Address)
(Name of Locator) (Address)
(Name of Locator) (Address)

RECORDED AT THE REQUEST OF Melvin G. Jones
on June 17, 1971, of 50 min. post B A. M. to
book 39 of OFFICIAL RECORDS, page 362 RESPONSE OF
SUNBELA COUNTY, NEVADA, Willis G. Wilcoxon Recorder
File No. 54560 Fee \$ 1.00

TO BE FILED WITH THE COUNTY RECORDER
IN A CLEAR AND LEGIBLE FORM

Certificate of Location of Lode Mining Claim

THIS IS TO CERTIFY that the Liberty #27 Lode Mining Claim was located by Melvin G. Jones, whose post office address appears below, on the 17 day of May, 1971

The general course of said lode or vein is Easterly & Westerly

The claim is situated in the Diamond Mining District, Esmeralda County, State of Nevada, Sec# 15 T21N R54E

The locator claim 750 feet in a Easterly direction and 750 feet in a Westerly direction from the point of discovery, with a width of 300 feet on each side of the center of the vein or lode along the entire length of said claim.

The dimensions and locations of the discovery work done on the claim are as follows: Located about 1/2 mile from East side line of Sec# 15. All work has been done on claim #20 (Group#3)

The total cost of such work consisted of at least \$ 1000.00

The corners and side centers of the claim are located and marked as follows:

From the SW corner, a monument marked #1 Cor, thence in a North direction 600 feet to the NW corner, a monument marked #2 Cor, thence 750 feet in a Easterly direction to the North side center, a monument marked #3 BC, thence 750 feet in a Easterly direction to the NE corner, a monument marked #4 Cor, thence 600 feet in a Southerly direction to the SE corner, a monument marked #5 Cor, thence 750 feet in a Westerly direction to the South side center, a monument marked #6 BC, thence 750 feet Westerly to the point of beginning.

Each of the above-described monuments is Trees, Rocks & Flags

All location and discovery work necessary to complete this location had been performed by M. Jones, 1971

Melvin G. Jones Box 496, Liberty Utah (84810)
(Name of Locator) (Address)

(Name of Locator) (Address)

(Name of Locator) (Address)

RECORDED AT THE REQUEST OF Melvin G. Jones
on June 17 1971 at 50 mins past 8 M. in
Book 39 of OFFICIAL RECORDS, page 363 RECORDS OF
ESMERALDA COUNTY, NEVADA Melvin G. Heston Recorder
File No. 54561 Fee \$1.00

TO BE FILED WITH THE COUNTY RECORDER
IN A CLEAR AND LEGIBLE FORM.

Certificate of Location of Lode Mining Claim

THIS IS TO CERTIFY that the Liberty # 28 Lode Mining Claim was located by Melvin G Jones, whose post office address appears below, on the 18 day of May, 1971.

The general course of said lode or vein is Northerly & Southerly. The claim is situated in the Diamond Mining District, Eureka County, State of Nevada, SECT # 15 T21N R54E

The locator claim 750 feet in a Northerly direction and 750 feet in a Southerly direction from the point of discovery, with a width of 300 feet on each side of the center of the vein or lode along the entire length of said claim.

The dimensions and locations of the discovery work done on the claim are as follows: Located about 1/2 mile from East Side line of Sect # 15. All work has been done on Claim # 20 (Group # 3)

The total cost of such work consisted of at least \$ 1000.00

The corners and side centers of the claim are located and marked as follows:

From the NW corner, a monument marked # 1 Cor., thence in a Easterly direction 600 feet to the NE corner, a monument marked # 2 Cor., thence 750 feet in a Southerly direction to the East side center, a monument marked # 3 Cor., thence 750 feet in a Southerly direction to the SE corner, a monument marked # 4 Cor., thence 600 feet in a Westerly direction to the SW corner, a monument marked # 5 Cor., thence 750 feet in a Northerly direction to the West side center, a monument marked # 6 Cor., thence 750 feet Northerly to the point of beginning.

Each of the above-described monuments is TRIPS, ROCKS & FLAGS

All location and discovery work necessary to complete this location had been performed by 16 June, 1971

Melvin G Jones Box 496, Liberty, Utah, (84310)
(Name of Locator) (Address)

(Name of Locator) (Address)

(Name of Locator) (Address)

RECORDED AT THE REQUEST OF Melvin G. Jones
June 17 1971 of 50 min. past 8 A. M. to
Sheet 39 of OFFICIAL RECORDS, page 364 RECORDS OF
EUREKA COUNTY, NEVADA
File No. 51562 Melvin G. Jones Recorder
Fee \$ 1.00

TO BE FILED WITH THE COUNTY RECORDER
IN A CLEAR AND LEGIBLE FORM.

Certificate of Location of Lode Mining Claim

THIS IS TO CERTIFY that the Liberty #30 Lode Mining Claim was located by Melvin G. Jones, whose post office address appears below, on the 18 day of May, 1971.

The general course of said lode or vein is Northerly & Southerly. The claim is situated in the Diamond Mining District, Eureka County, State of Nevada, SECT # 15 T21N R54E.

The locator claim 750 feet in a Southerly direction and 750' feet in a Northerly direction from the point of discovery, with a width of 300' feet on each side of the center of the vein or lode along the entire length of said claim.

The dimensions and locations of the discovery work done on the claim are as follows: Located about 1/2 mile from East side line of Sect #15. All work has been done in center of Claim #24 (Group #2)

The total cost of such work consisted of at least \$ 1000.00

The corners and side centers of the claim are located and marked as follows:

From the NW corner, a monument marked #1 Cor., thence in a Easterly direction 600 feet to the NE corner, a monument marked #2 Cor., thence 750 feet in a Southerly direction to the East side center, a monument marked #3 Cor., thence 750 feet in a Southerly direction to the SE corner, a monument marked #4 Cor., thence 600 feet in a Westerly direction to the SW corner, a monument marked #5 Cor., thence 750 feet in a Northerly direction to the West side center, a monument marked #6 Cor., thence 750 feet Northerly to the point of beginning.

Each of the above-described monuments is Trees, Rock & Flags

All location and discovery work necessary to complete this location had been performed by June 16, 1971.

Melvin G. Jones, Box 496, Liberty Utah (84310)
(Name of Locator) (Address)

(Name of Locator) (Address)

(Name of Locator) (Address)

RECORDED AT THE REQUEST OF Melvin G. Jones
on June 17, 1971 at 50 min. past 8 A. M. in Book 39 of OFFICIAL RECORDS, page 365 RECORDS OF
EUREKA COUNTY, NEVADA Melvin G. Jones Recorder
No. 34563 Fee \$ 1.00

TO BE FILED WITH THE COUNTY RECORDER
IN A CLEAR AND LEGIBLE FORM.