

54811

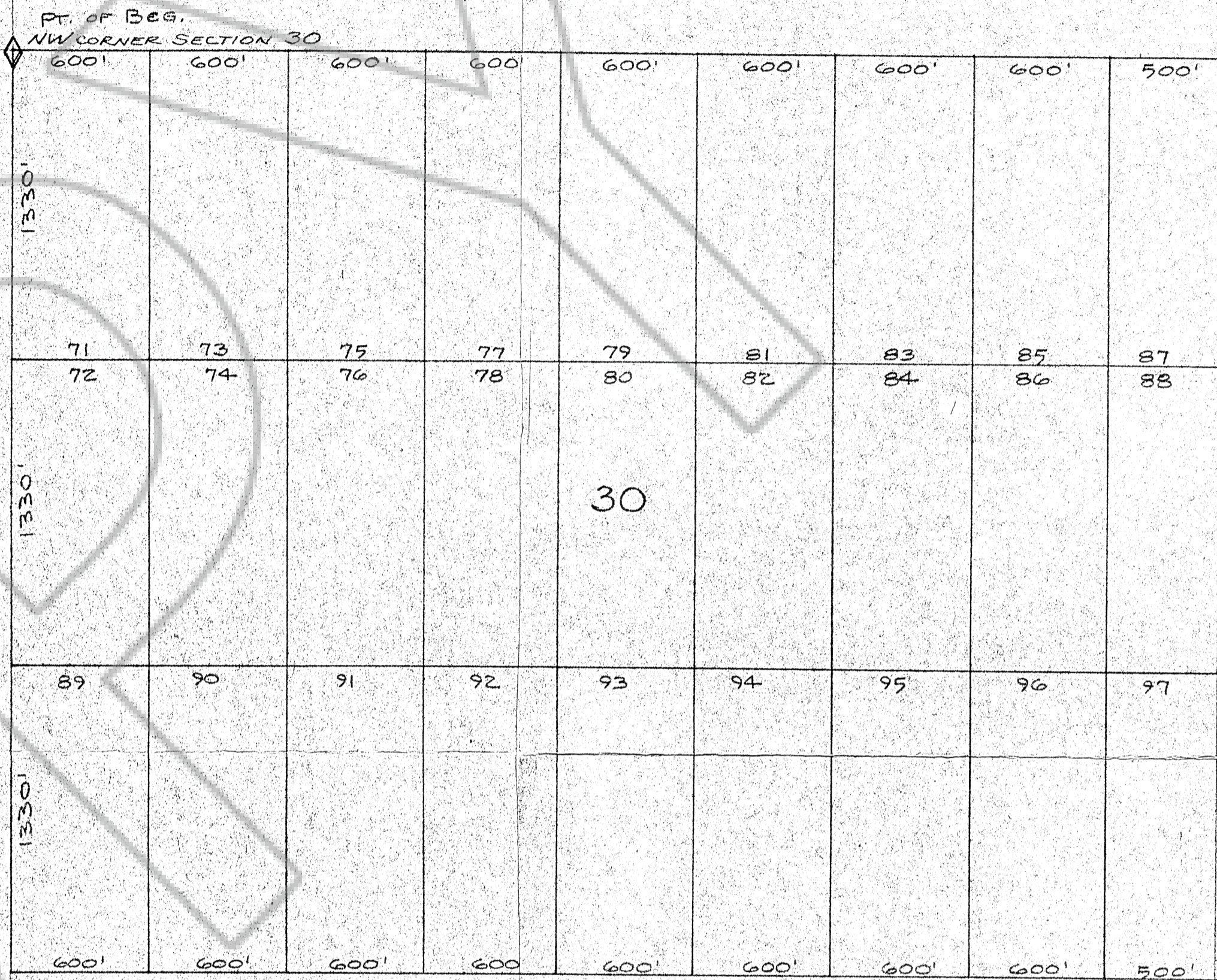
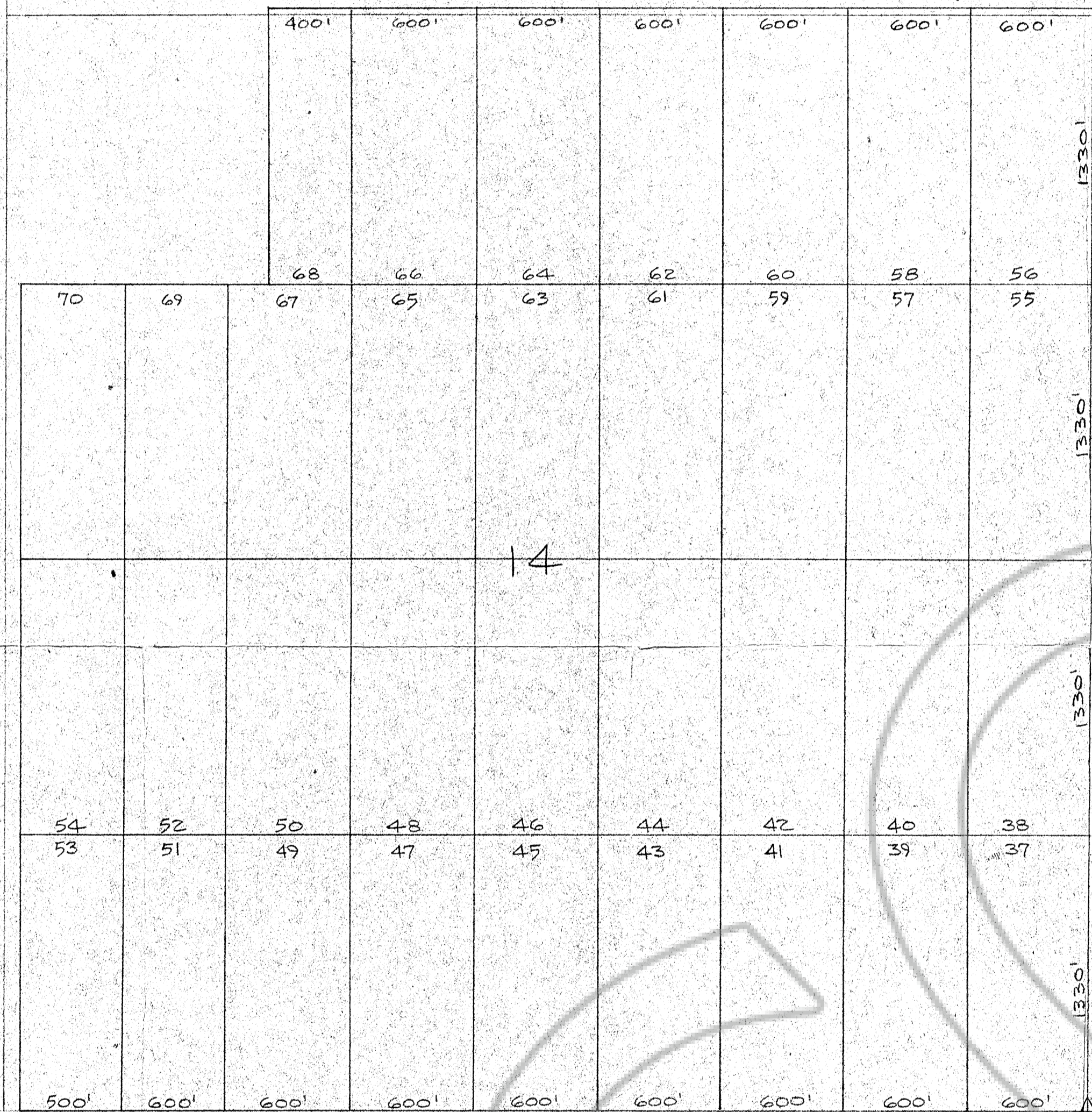

#54811

SECTION 14
T. 34 N., R. 51 E.
MT. DIABLO B & M.

SECTION 30
T. 34 N., R. 52 E.
MT. DIABLO B & M.

MAGGIE CREEK EXTENSION CLAIMS
EUREKA CO.
NEVADA

Filed
at the request of G. Eldon Roberts
on Aug. 13 1971, at 30 mins. past 11 A. M.
Book _____ of OFFICIAL RECORDS, page _____ RECORDS
EUREKA COUNTY, NEVADA
File No. 54811 Fee \$ 915.00

G. ELDON ROBERTS
Box 28
KIVERTON, UTAH 84065