

ERWIN & OTTO CLAIMS
DIAMOND MINING DISTRICT
TOWNSHIP 22 NORTH - RANGE 54 EAST
SECTION 35 - EUREKA COUNTY, NEV.

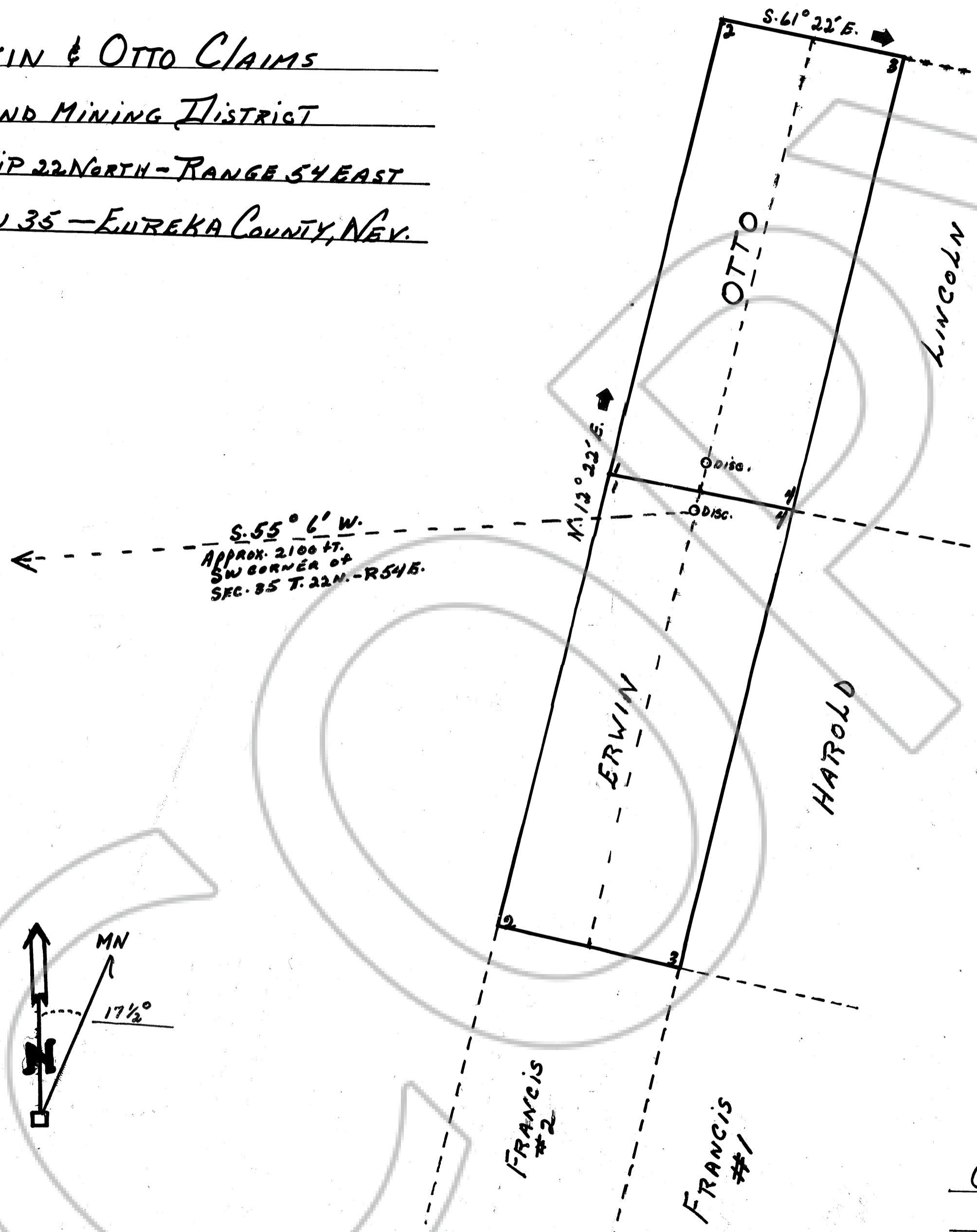

GREAT AMERICAN MINING CORP.
RM. 421 ATLAS BLDG.
SALT LAKE CITY, UTAH 84111

LOCATED MAY 28, 1972

Filed
 RECORDED AT THE REQUEST OF Great American Mining Corp
 on May 28, 1972, at 51 mins. past 10 A. M.
 Book _____ of OREGON RECORDS page _____ RECORDS OF
 EUREKA COUNTY, NEVADA Allen Miller Recorder.
 File No. 56037 Rec'd 15-29