

DISCOVERING MONUMENT
PAT # 4830 IS LOCATED

IN EXACT CENTER
OF PATENTED CLAIM

PAT. NO. 4830
890' S. 81 1/2° E
NW. COR. Helen

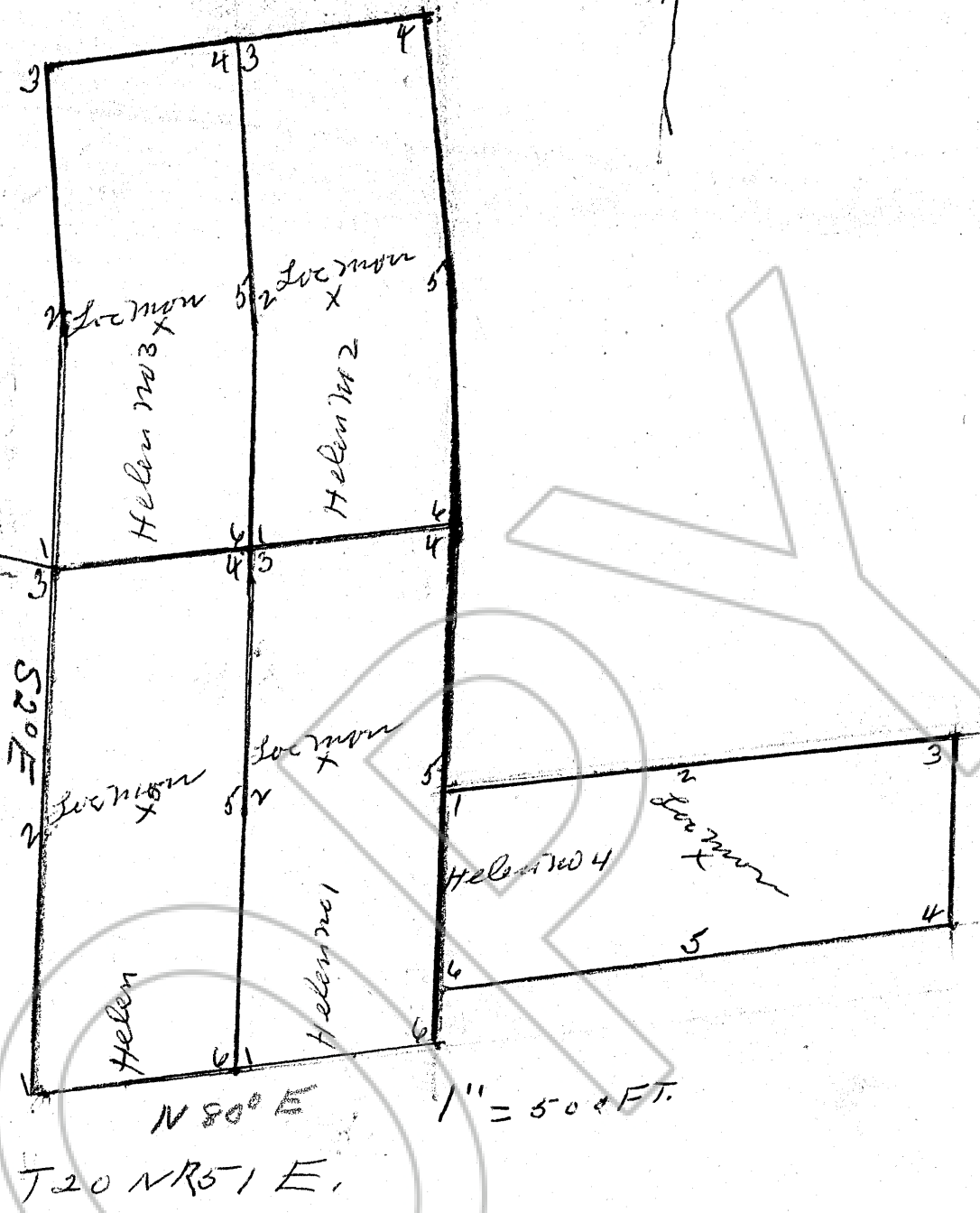

Describe here the position of the Claim Location Monument, if one is used.

Map of the Helen Mining Claim Group,

in Section Township, 20 N Range 51 #,

in the Unorganized Mining District,

Eureka County, Nevada.

Located on the day of December, 19 50, by

John Gibellini and Charles Halstead

Locator name and address (please print)

John Gibellini

Eureka, Nevada

RECORDER'S STAMP

Filed
~~XXXXXXXX~~ AT THE REQUEST OF
John Gibellini
 on Jul y 10, 19 72
 at 55 mins. past 8 A. M.
~~in Book~~ OFFICIAL RECORDS
 OF EUREKA COUNTY, NEVADA.
 OF EUREKA COUNTY, NEVADA
Phillip A. All Pool
 Recorder
 File No. 56056 Fee 3.00