

## AFFIDAVIT OR STATEMENT OF ANNUAL ASSESSMENT

(PROOF OF LABOR)

## WORK ON UNPATENTED MINING CLAIM

STATE OF NEVADA

County of Eureka } ss.

## PROOF OF LABOR ON THE

Nevada Mex Mine claim

(Name or names of claim...)

Silver  
Lode quick  
(Lode or placer)TO WHOM IT MAY CONCERN: Please take notice that: Mike Mullin  
(Name of owner or claimant), says that (he, they) expended more than\$ 1.00 for labor and improvements, as the annual assessmentwork for the year ending September 1, 1972, on the July 26 27 29 30Shipping Ore on Surface worked in Upper Tunnel  
August 8 9 10 in DriftMining Claim, in the Beowawe Mining District, EurekaCounty, Nevada, owned by Mike Mullin, for the purpose of holding said claim....Said labor was performed by Mike Mullin

(Name of person or contractor who performed the work)

On July 26-27-29-30, 1972  
Aug 8, 9, 10 1972(Continue on  
back if  
necessary)Such work or improvements, and character, consisted of Drift  
and Surface in Ore

(Include description of claim or part of claim affected)

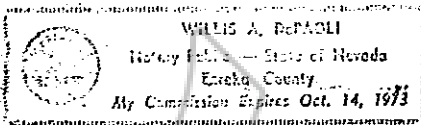
Dated this 21 day of Aug, 1972Mike Mullin  
(Name of subscriber)

(Witness)

(Witness)

Subscribed and sworn to before me

this 21 day of Aug, 1972Willis A. DePaoli

Notary Public in and for the County

of EUREKA, State of Nevada.RECORDED AT THE REQUEST OF Mike Mullinon Aug. 21, 1972, at 55 mins. past 11 A.M.Book 42 of OFFICIAL RECORDS, page 546File No. 56182Fee \$ .50

To be filed with the County Recorder. Must be signed by 2 Witnesses that the work has been performed or be Notarized.