

SECTION 10, T30N, R48E

TRUE NORTH
SCALE 1"=500'

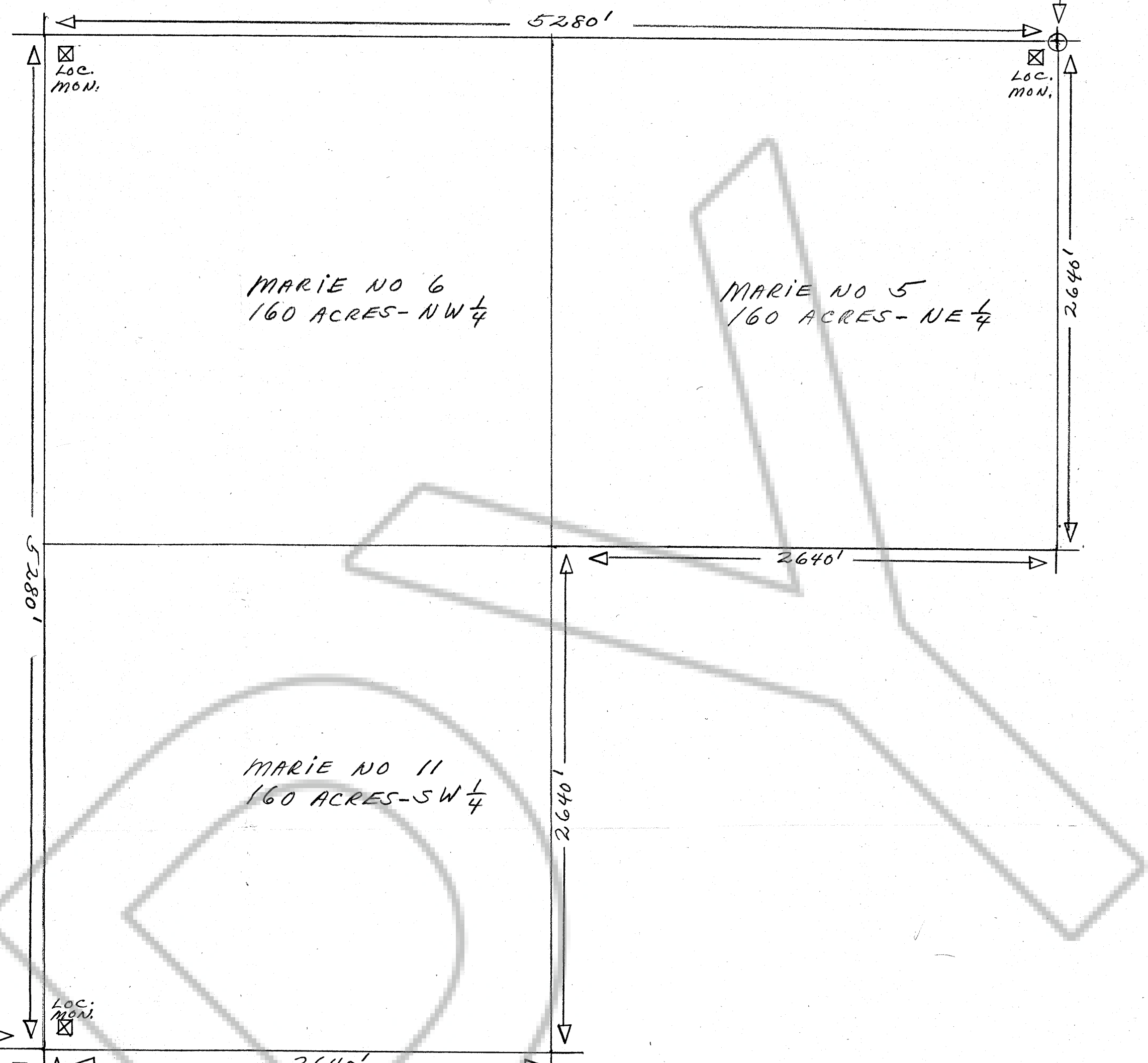

SECTION 16, T30N, R48E

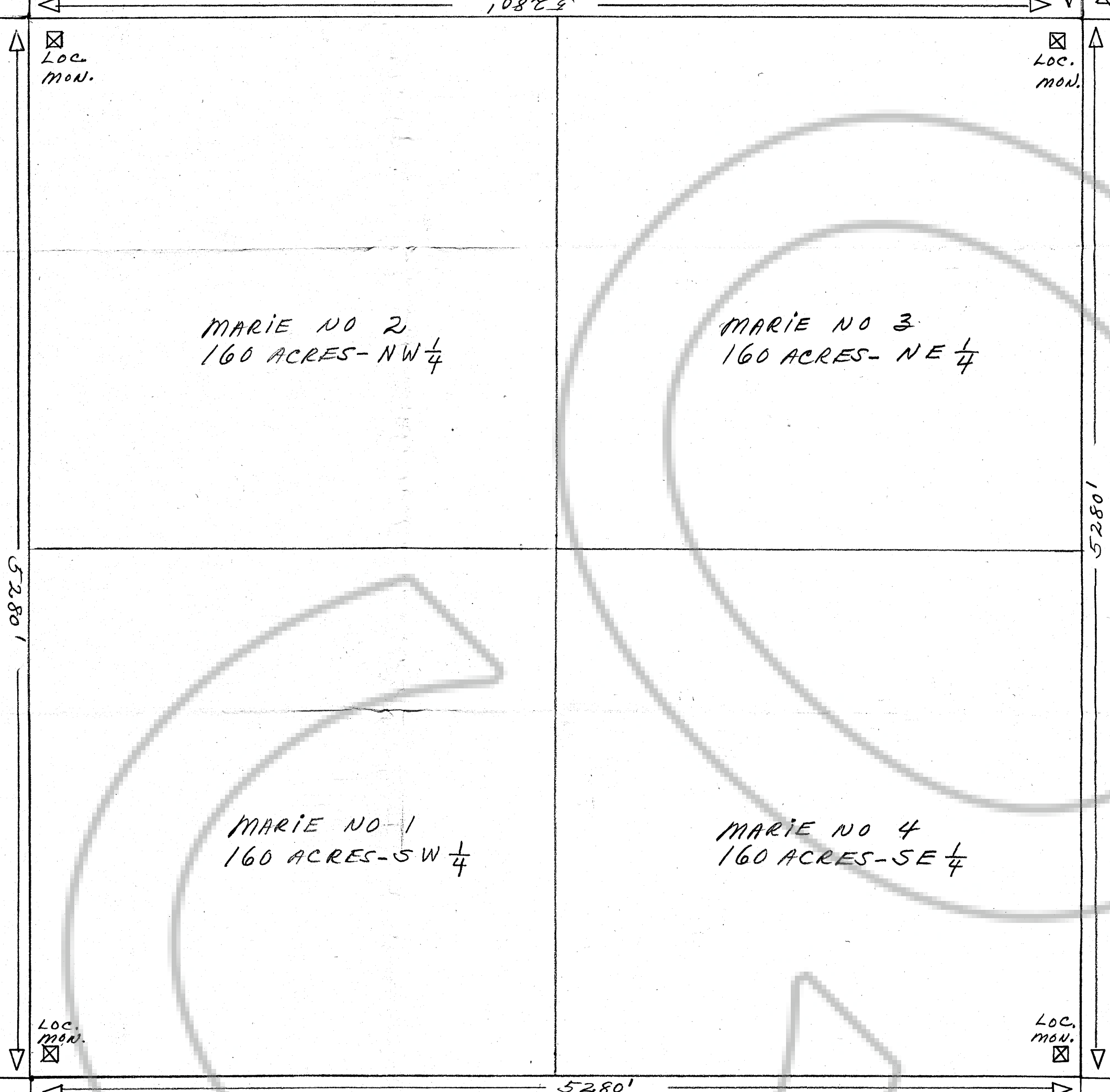

MAP OF THE MARIE PLACER CLAIM GROUP
BULLION MINING DISTRICT, EUREKA COUNTY, NEV.
LOCATED: MARIE NO 5 AND 6, SEPT. 25TH, 1969
BY: DALE F. WYRAUCH
MURPHY HOT SPRINGS
ROGERSON, IDAHO-83302
AND
FLORENCE JOHNSON
P.O. BOX 49 BEDWAVE, NEV.
LOCATED: MARIE NO 11, NOV. 30TH, 1969
BY: MAE JANACEK
MURPHY HOT SPRINGS
ROGERSON, IDAHO-83302
SECTION: - 10, T30N, R48E,
CRESCENT VALLEY QUADRANGLE
NEVADA-1949

MAP OF THE MARIE PLACER CLAIM GROUP
BULLION MINING DISTRICT, EUREKA COUNTY, NEV.
LOCATED: MARIE NO 1, 2, 3 AND 4, THE 25TH, SEPT. 1969
BY: DALE F. WYRAUCH
MURPHY HOT SPRINGS
ROGERSON, IDAHO-83302
AND
FLORENCE JOHNSON
BOX 49, BEDWAVE, NEV.
SECTION: - 16, T30N, R48E,
CRESCENT VALLEY QUADRANGLE
NEVADA-1949

Filed
RECORDED AT THE REQUEST OF
Hae Janacek
on Aug 22 1972
of 00 mins. post 11 A M
in Book _____ of OFFICIAL
RECORDS OF EUREKA COUNTY, NEVADA
Shelley G. Metagali
56211-3