

SECTION - 4, T30N, R48E.

TRUE NORTH  
SCALE 1"=500'

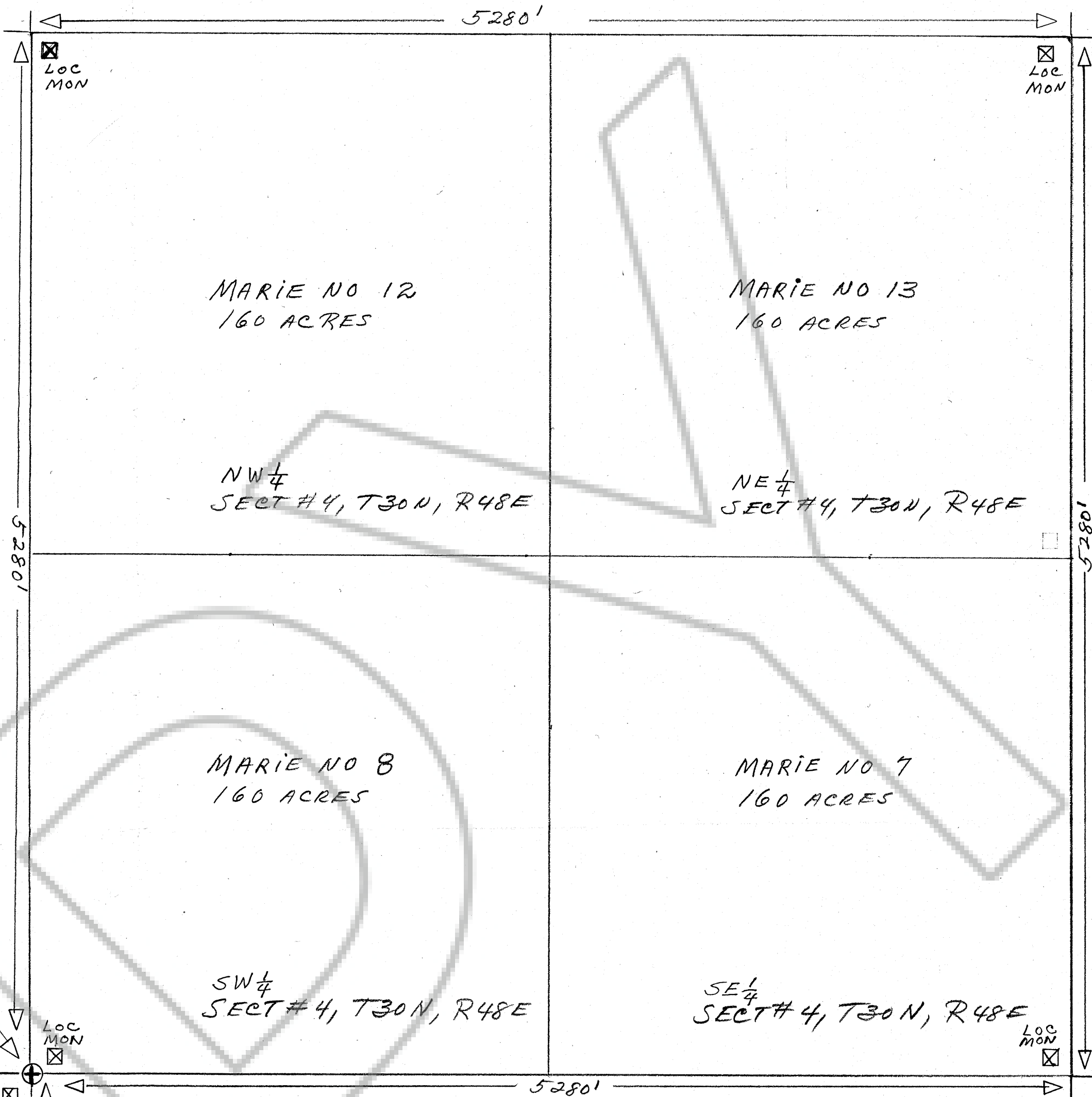

SECTION - 8, T30N, R48E.

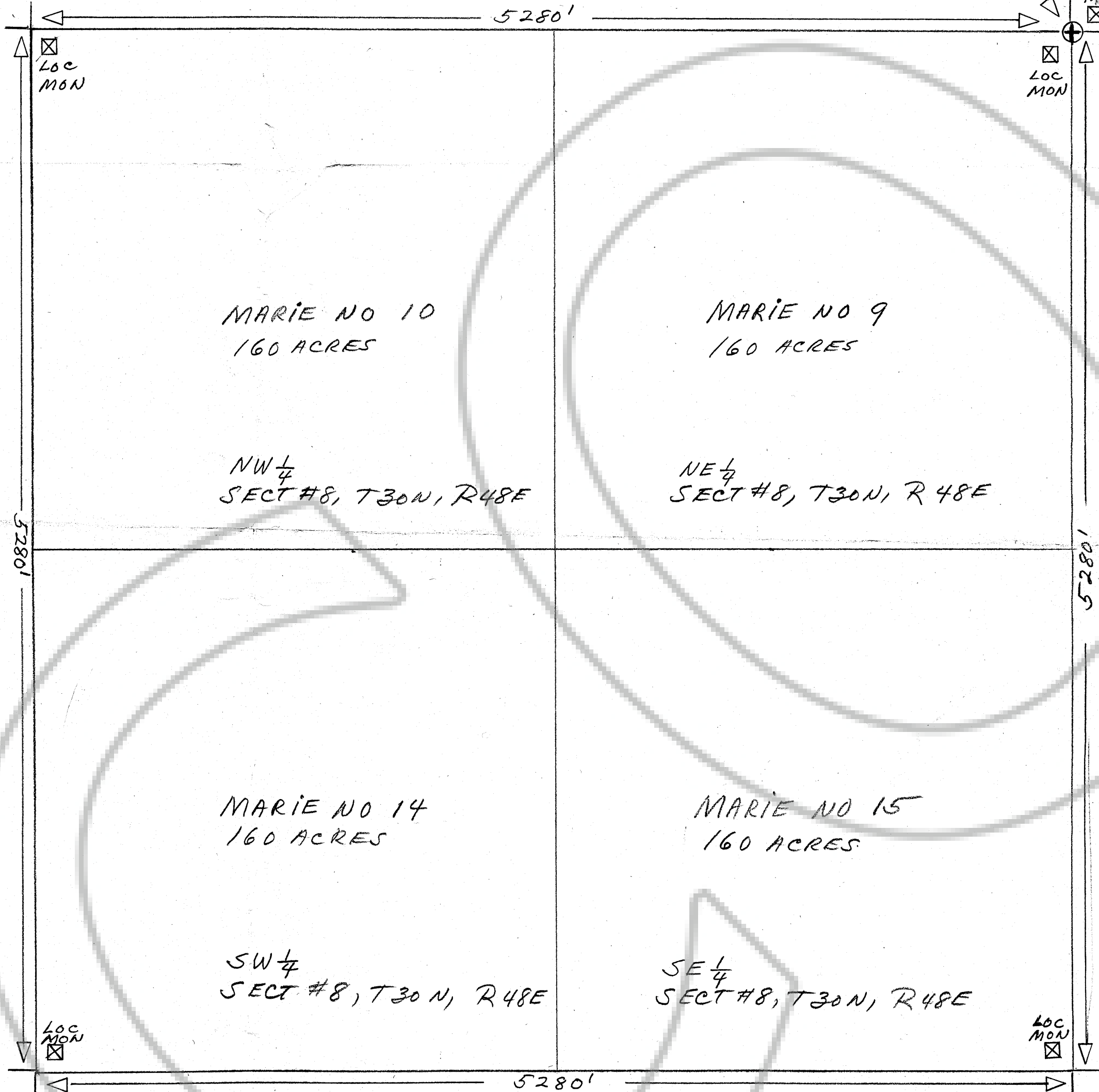

MAP OF THE MARIE PLACER CLAIM GROUP.  
 BULLION MINING DISTRICT, EUREKA  
 COUNTY, NEVADA.  
 LOCATED: MARIE NOS 7 AND 8, SEPT. 25, 1969  
 MARIE NO 12 AND 13, NOV. 30, 1969.  
 BY: DALE F. WYRAUCH  
 MURPHY HOT SPRINGS  
 ROGERSON, IDAHO, 83302 } MARIE NOS 7 AND 8  
 AND  
 FLORENCE JOHNSON  
 BOX 49 BEOWAWE, NEV.  
 MAE JANACEK  
 MURPHY HOT SPRINGS } MARIE NOS 12 AND 13  
 ROGERSON, IDAHO, 83302  
 SECTION: NO 4, T30N, R48E

MAP OF THE MARIE PLACER CLAIM  
 GROUP.  
 BULLION MINING DISTRICT, EUREKA  
 COUNTY, NEVADA.  
 LOCATED: MARIE NO 9 AND 10 SEPT.  
 25, 1969 - NOS 14 AND 15 NOV. 30, 1969.  
 BY: DALE F. WYRAUCH  
 MURPHY HOT SPRINGS  
 ROGERSON, IDAHO, 83302 } MARIE NOS 9 AND 10  
 FLORENCE JOHNSON  
 BOX 49 BEOWAWE, NEV.  
 MAE JANACEK  
 MURPHY HOT SPRINGS } MARIE NOS 14 AND 15  
 ROGERSON, IDAHO, 83302  
 SECTION: NO 8, T30N, R48E

Filed  
 RECORDED AT THE REQUEST OF  
 MAE JANACEK  
 on Aug 22, 1972  
 at 10:00 mins past 11 A. M.  
 in Book of OFFICIAL  
 RECORDS  
 OF EUREKA COUNTY, NEVADA  
 Recorder  
 56212  
 Title No. 13