

SECTION 34, T31N, R49E

TRUE NORTH  
SCALE 1" = 500'

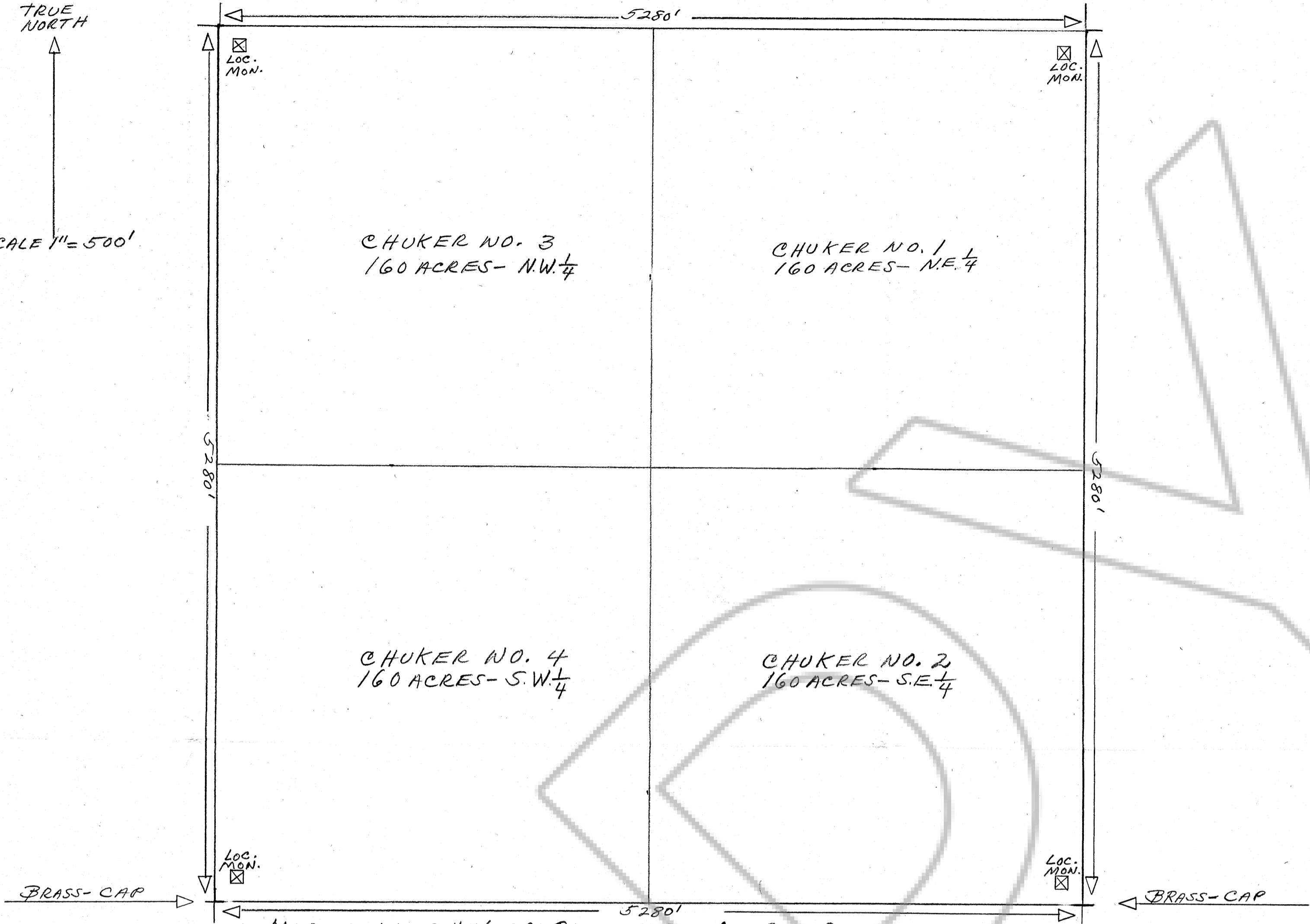

MAP OF THE CHUKER PLACER CLAIM GROUP.  
BULLION MINING DISTRICT, EUREKA COUNTY, NEV.  
LOCATED:- CHUKER NOS 1, 2, 3 AND 4, MAY 22ND, 1970.  
BY:- L.C. CARTER  
P.O. BOX 58  
BEOWAWE, NEVADA  
SECTION:- 34, T31N, R49E.

SECTION 36, T31N, R49E

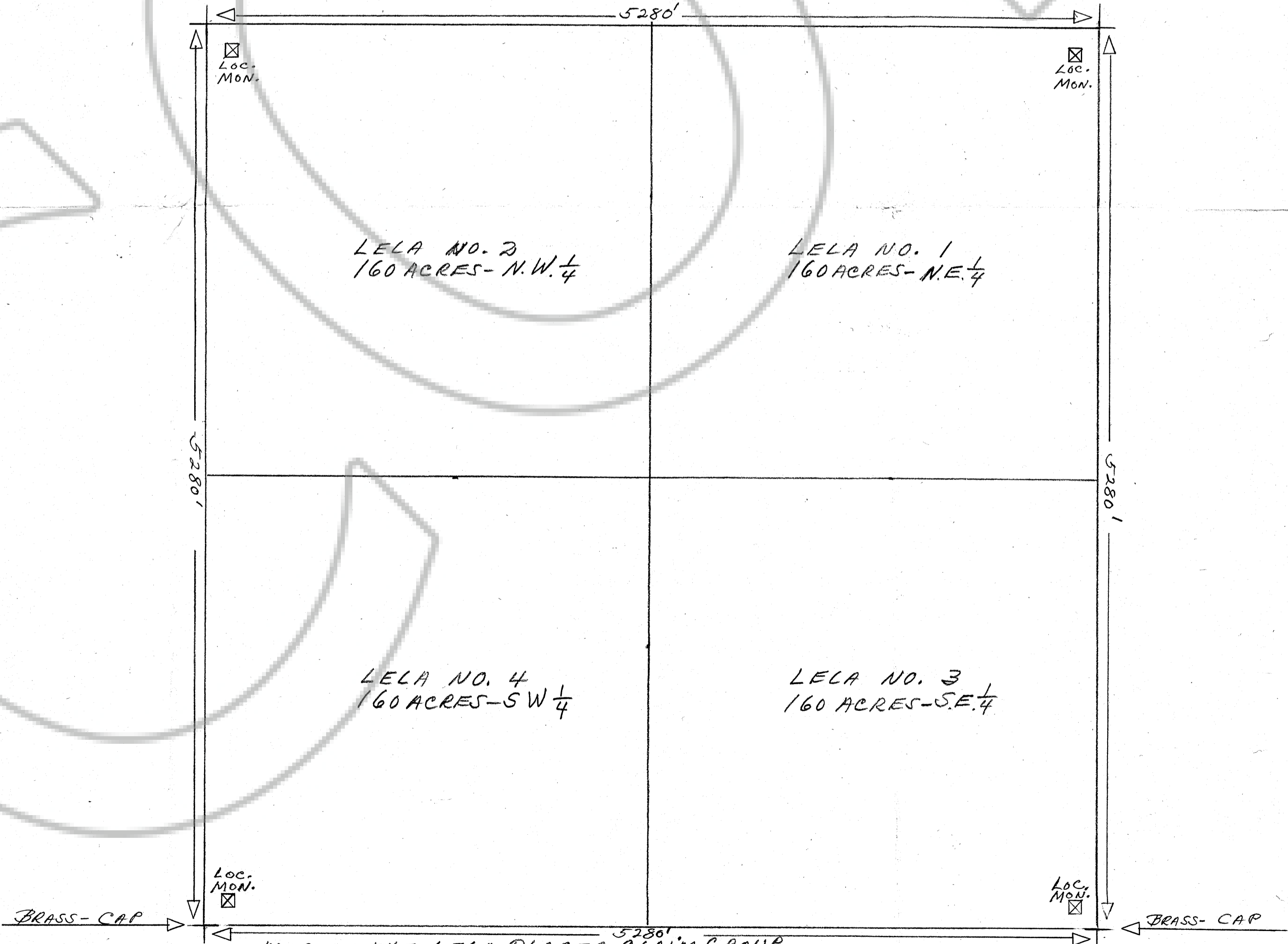

MAP OF THE LELA PLACER CLAIM GROUP.  
BULLION MINING DISTRICT, EUREKA COUNTY, NEV.  
LOCATED:- LELA NOS 1, 2, 3 AND 4, SEPT. 25, 1969.  
BY:- DALE F. WYRAUCH  
MURPHY HOT SPRINGS  
ROGERSON, IDAHO-83302  
AND  
FLORENCE JOHNSON  
P.O. BOX 49  
BEOWAWE, NEVADA  
SECTION:- 36, T31N, R49E.

Filed  
RECORDED AT THE REQUEST OF  
HARRIS  
on AUG 22 1972  
at 10:00 a.m. post 11A  
in Book \_\_\_\_\_ of OFFICIAL  
RECORDS, page \_\_\_\_\_  
OF EUREKA COUNTY, NEVADA  
HARRIS  
File No. 56214 Page 300