

SECTION 24, T31N, R48E

TRUE NORTH
SCALE 1" = 500'

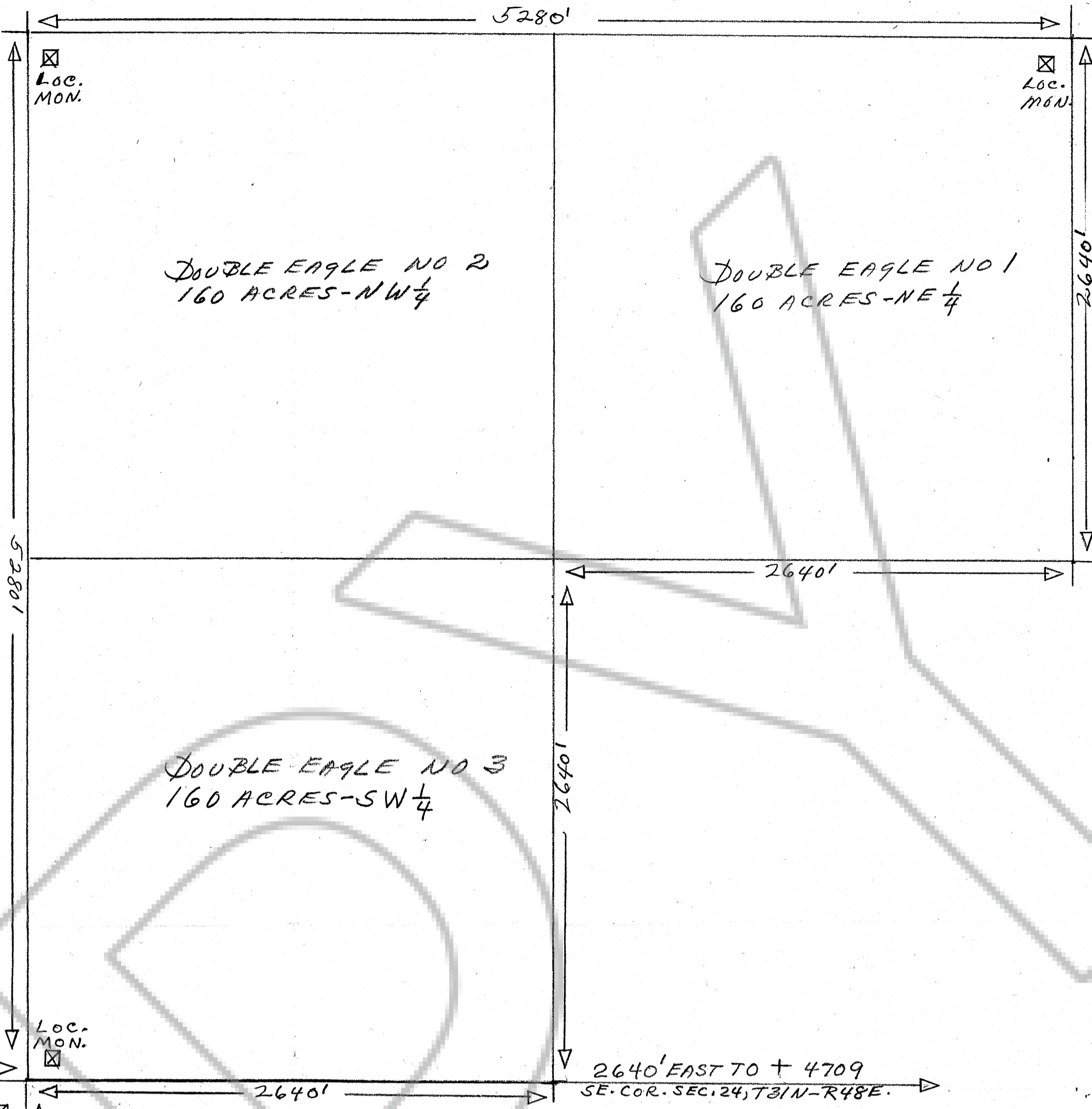

SECTION: -26, T31N, R48E

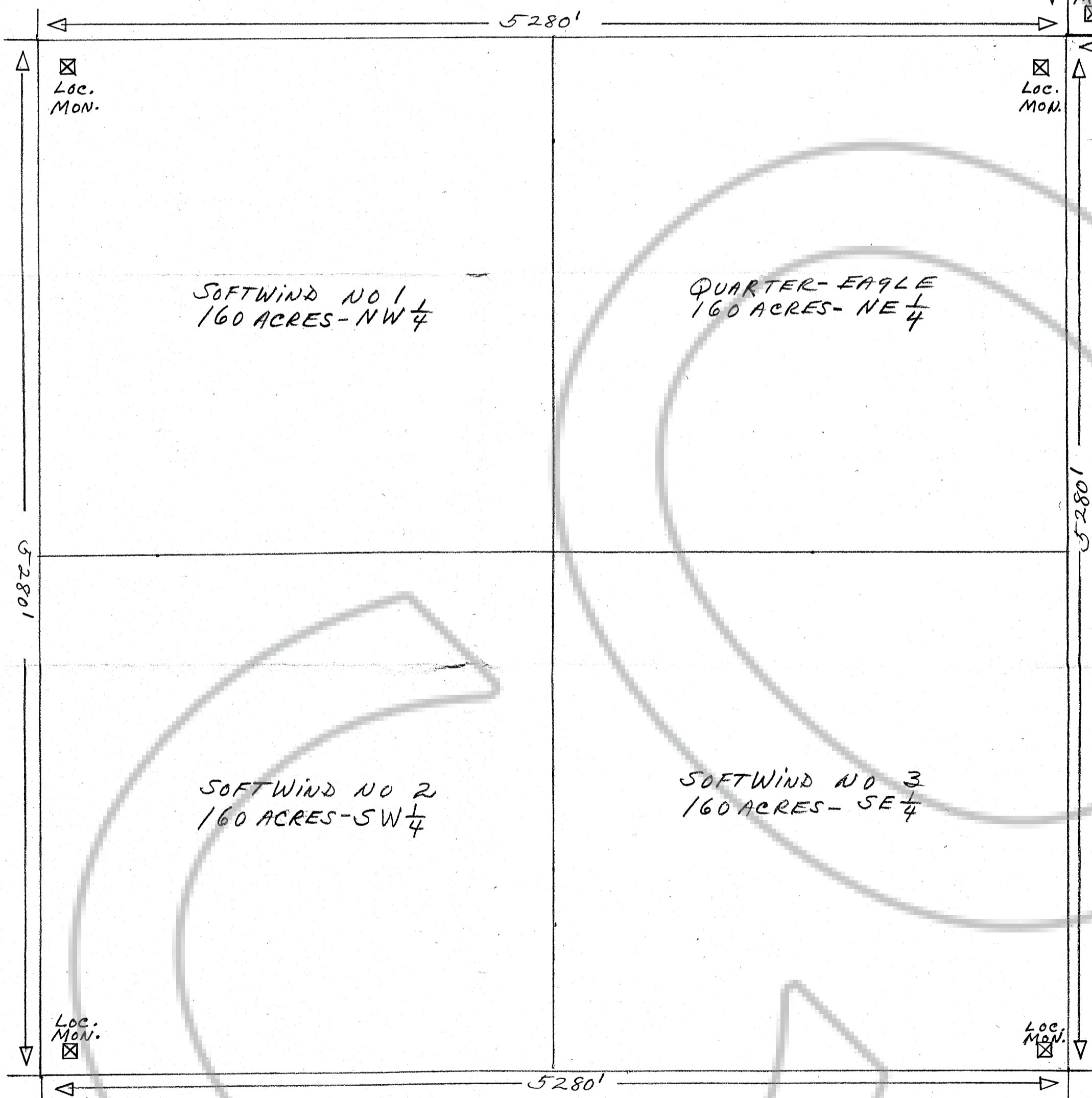

MAP OF THE DOUBLE EAGLE PLACER CLAIM GROUP
 BULLION MINING DISTRICT, EUREKA COUNTY, NEVADA.
 LOCATED: THE DOUBLE EAGLE NO 1, 2 AND 3, FEB. 16, 1970.
 BY: L. C. CARTER
 P.O. Box 58
 BEOWAWE, NEV.
 SECTION: 24, T31N, R48E

MAP OF THE SOFTWIND NO 1, 2 AND 3 ALSO THE QUARTER-EAGLE
 PLACER CLAIM GROUP.
 BULLION MINING DISTRICT, EUREKA COUNTY, NEVADA.
 LOCATED: THE SOFTWIND NO 1, 2, AND 3 MAY 20TH, 1970.
 THE QUARTER-EAGLE, FEB 20, 1970.
 BY: L. C. CARTER
 P.O. Box 58
 BEOWAWE, NEV.
 SECTION: -26, T31N, R48E

Filed
 RECORDED AT THE REQUEST OF
Harlan Carter
 on Apr 22 1973
 at 00 mins. past 11 A. M.
 in Book _____ of OFFICIAL
 RECORDS, FILE
 OF EUREKA COUNTY, NEVADA
Harlan C. Carter
 Recorder
 File No. 56215 Fee 3.00