

SECTION- 20, T30N, R48E.

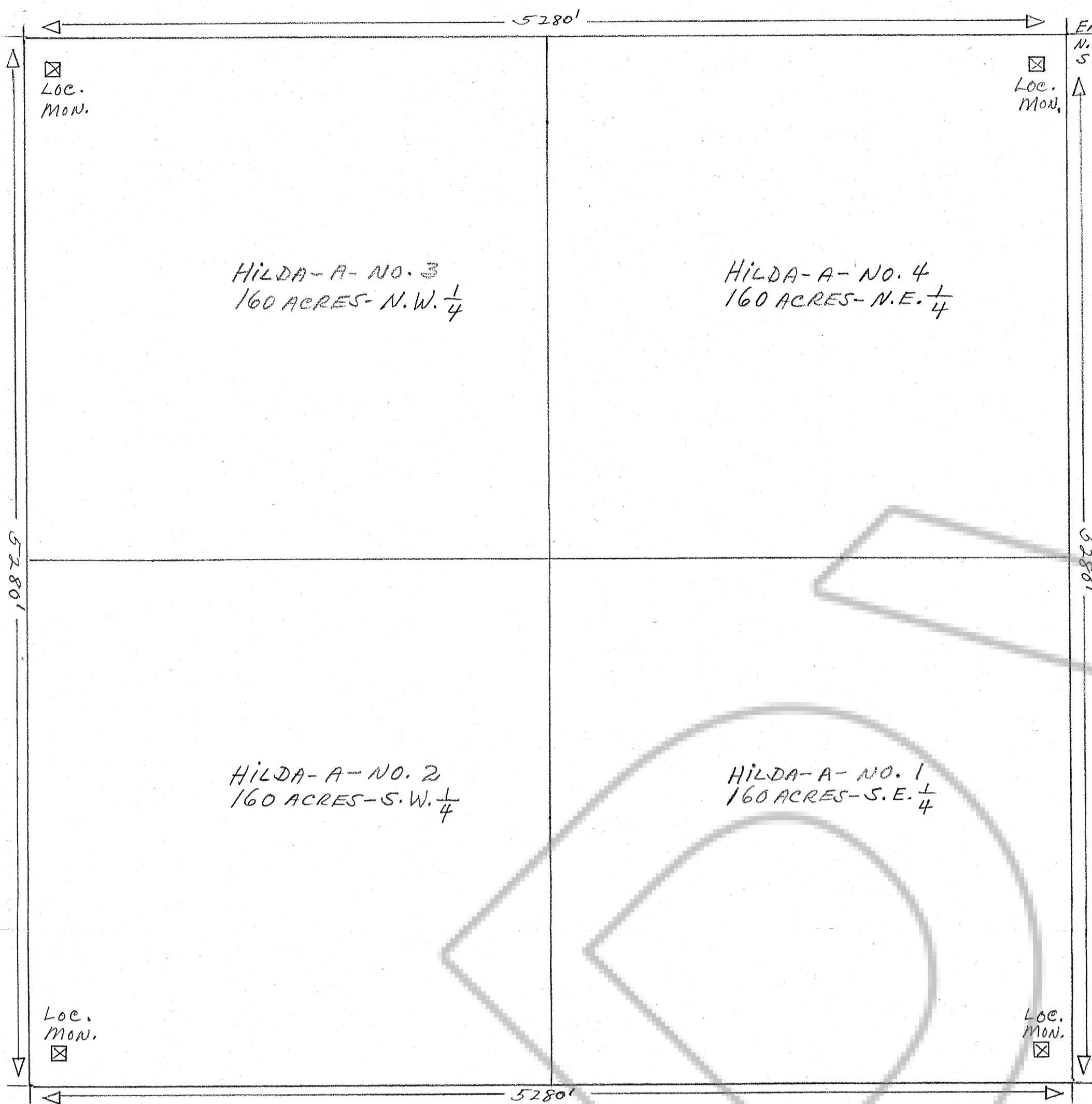

MAP OF THE HILDA-A PLACER CLAIM GROUP.  
 BULLION MINING DISTRICT, EUREKA COUNTY, NEV.  
 LOCATED:- MAY, 15TH, 1969.  
 BY:- MAE B. JANACEK,  
 MURPHY HOT SPRINGS  
 ROGERSON, IDAHO-83302  
 AND  
 FLORENCE JOHNSON  
 BOX 49  
 BEOWAWE, NEVADA.  
 SECTION-20, T30N, R48E.  
 CRESCENT VALLEY, QUADRANGLE, NEV. (1949)

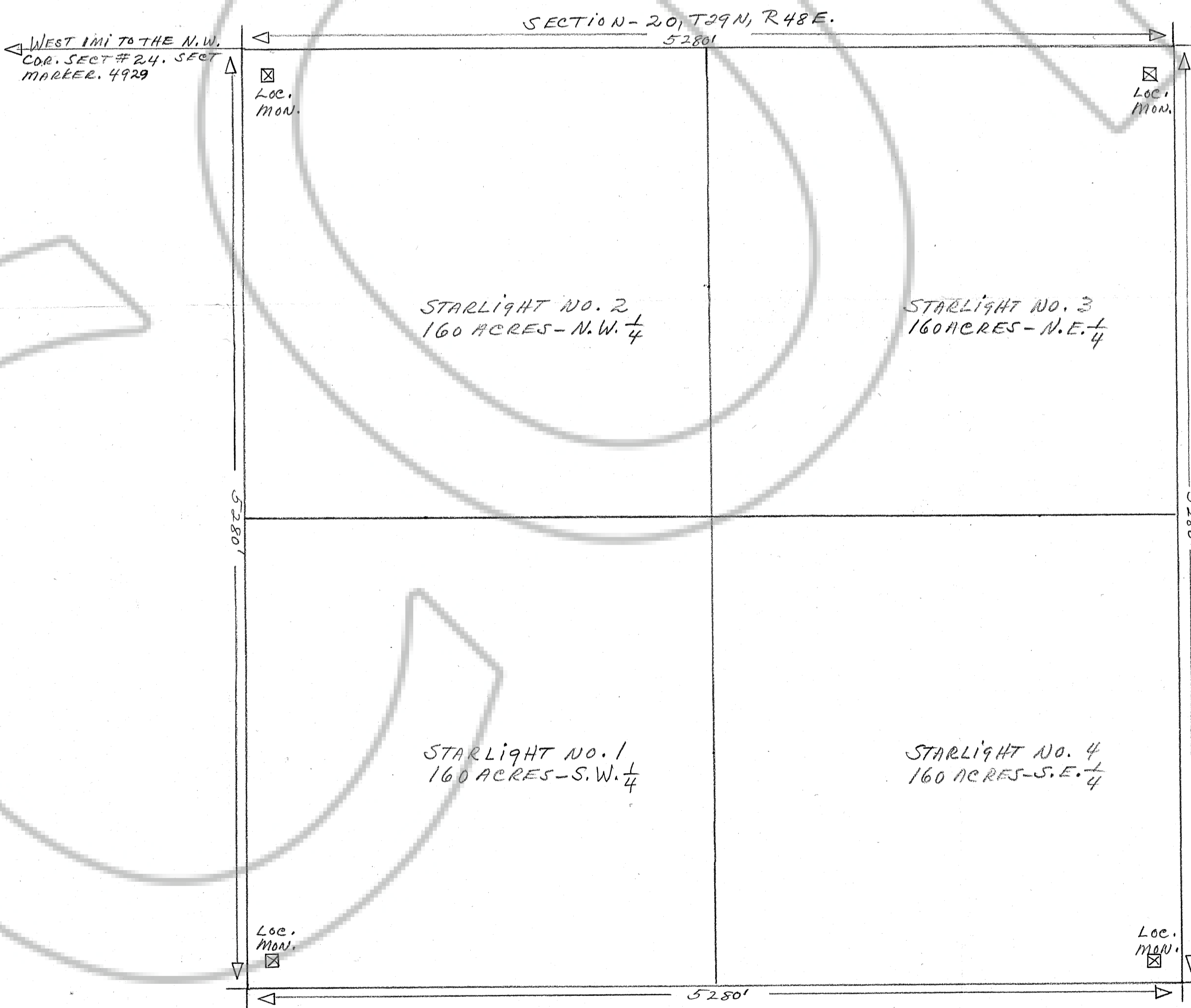

MAP OF THE STARLIGHT PLACER CLAIM GROUP.  
 BULLION MINING DISTRICT, EUREKA COUNTY, NEV.  
 LOCATED:- JAN, 15TH, 1970.  
 BY:- L.C. CARTER  
 P.O. BOX 58  
 BEOWAWE, NEVADA.  
 SECTION-20, T29N, R48E.  
 CRESCENT VALLEY, QUADRANGLE, NEV. (1949)

Filed  
 RECORDED AT THE REQUEST OF  
 Mac Janacek  
 on Aug 22 1972  
 at 10:00 mins. past 11 A. M.  
 in Book \_\_\_\_\_ of RECORDS  
 OF EUREKA COUNTY, NEVADA  
 by \_\_\_\_\_  
 Recorder  
 File No. 56219 Fee \$3.00