

T 18 N R 52 E

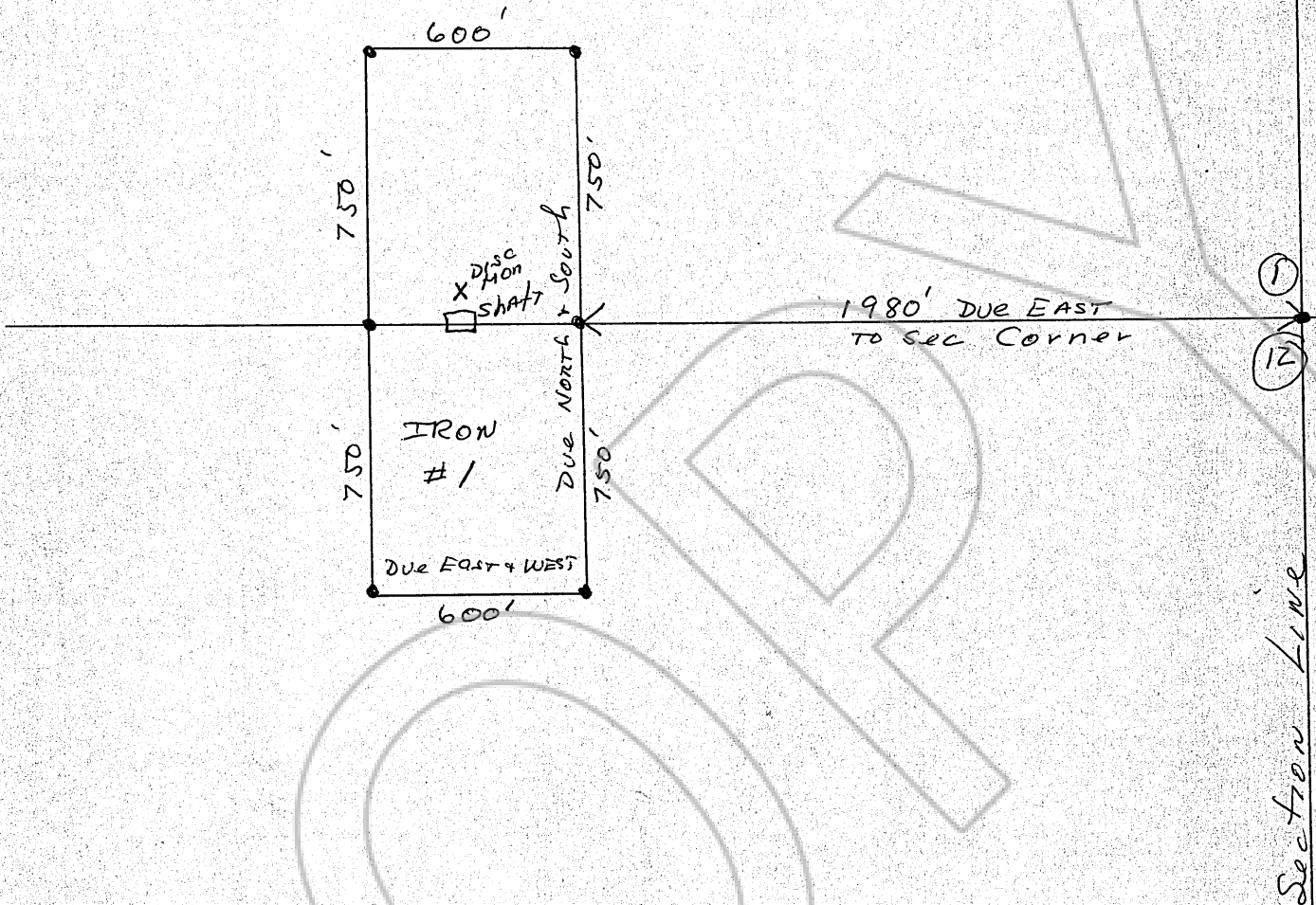

Describe here the position of the Claim Location Monument, if one is used.

Map of the IRON #1 Mining Claim Group,
 in Section 1 & 12 Township, 18 N Range 52 E,
 in the Spring Valley (EUREKA) Mining District,
EUREKA County, Nevada.

Located on the 17 day of Sept, 1972, by
E. N. Drollinger & Owen Rice
 Locator name and address (please print)

E. N. DROLLINGER
EUREKA NEVADA

RECORDER'S STAMP

Filed
~~RECORDED~~ AT THE REQUEST OF
Mrs. Marjory Drollinger
 on August 30, 1972
 at 40 mins. past 2 P. M.
 RECORDS: page ~~XXXXXXXXXX~~ RECORDS
 OF EUREKA COUNTY, NEVADA
Helen Hill
 Recorder
 File No. 56398 Fee \$ 3.00