

Corner No. 1 of WHW No. 34 bears about N60°W, approximately 600 feet from NE Cor S33, T24N, R48E.

These claims are situated in:

Sections 21, 22, 27, 28, 33, 34, T24N, R48E.

All claims measure 600 by 1500 feet.

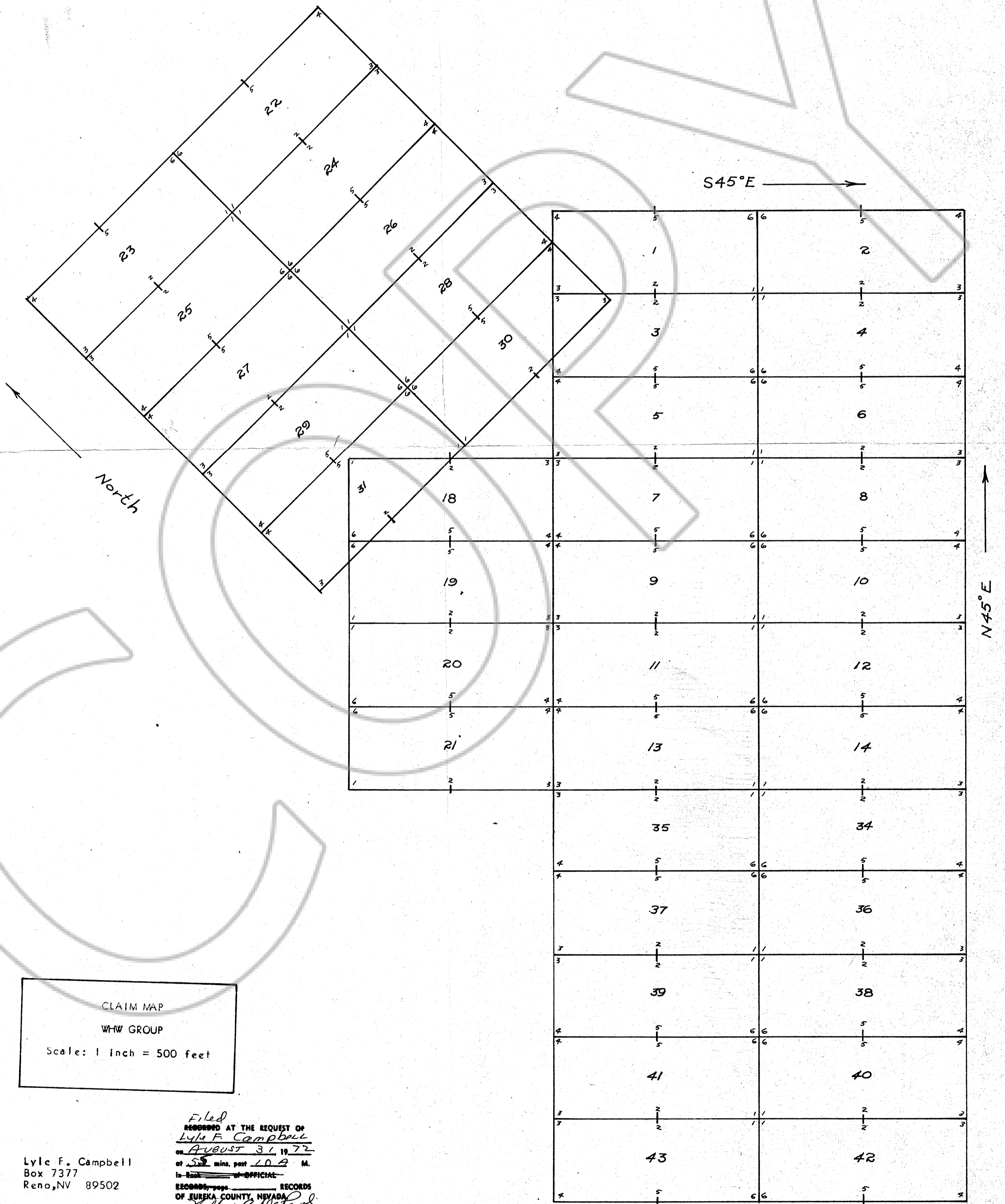

Lyle F. Campbell
 Box 7377
 Reno, NV 89502

Filed
 RECORDED AT THE REQUEST OF
 Lyle F. Campbell
 on August 31, 1972
 at 5:52 mins. past 10 A. M.
 in Book _____ of OFFICIAL
 RECORDS, page _____
 OF EUREKA COUNTY, NEVADA
 Recorder: *William A. McPaul*
 File No. 56426 Page 3