

True  
N  
↑

Section  
28

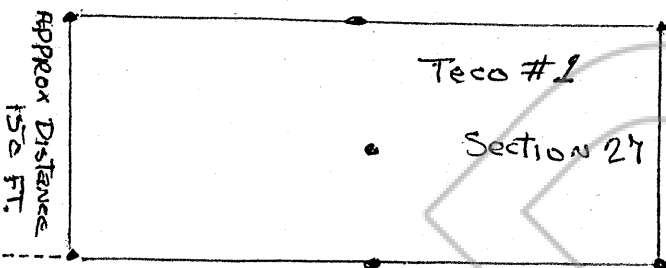

Section 34

Describe here the position of the Claim Location Monument, if one is used.

center of claim 4"x4" x 4 1/2 FT. Post

Map of the TECO # 1 Mining Claim Group,

in Section 27 Township, 30 N Range 49 E,

in the Beowawe Mining District,

Eureka County, Nevada.

Located on the 24<sup>th</sup> day of JUNE, 19 73, by

Locator name and address (please print)

Bill Thompson Box 62

Jack Esposito Box 75

CRESCENT Valley Nevada

89821

RECORDER'S STAMP

Filed  
~~RECORDED~~ AT THE REQUEST OF  
Jack Esposito  
on July 16, 19 73  
at 15 mins. past 11 A. M.  
XXXXXXXXXXXXXXXXXXXX  
XXXXXXXXXXXXXXXXXXXX, RECORDS  
OF EUREKA COUNTY, NEVADA.  
Willis A. DePaoli  
Recorder 57447 Fee \$ 15.00  
File No. 57447

FILE NO. ~~XXXXX~~ 57447