

57490  
TRUE NORTH

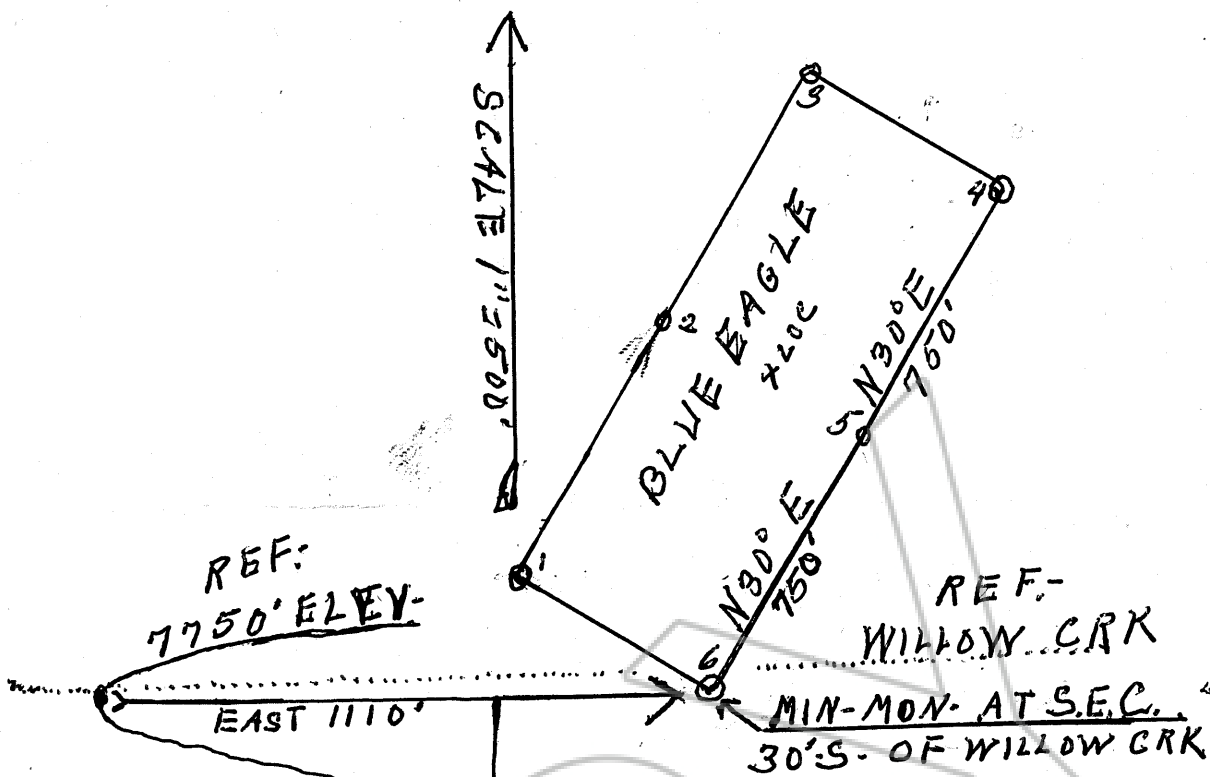

IN REFERENCE TO THE CORTEZ QUAD-N400-W11630/15  
IN SEC-34-T-27-N-R-48E - UNSURVED  
AT THE HEAD OF WILLOW CRK  
AND THE N<sup>1</sup>/<sub>2</sub> OF THE SE<sup>1</sup>/<sub>4</sub> OF SEC-34

MAP OF THE BLUE EAGLE LODE CLAIM  
 CORTEZ MINING DIST EUREKA, CO.  
 LOCATED - JUNE 28 - 1973  
 ELMER F SCHROEDER  
 CRESCENT VALLEY, NEV.  
 BOX - 6 - 89821

Filed  
 RECORDED AT THE REQUEST OF  
 Elmer F. Schroeder  
 on August 3, 1973  
 at 42 mins. past 10 A. M.  
 RECORDS OF EUREKA COUNTY, NEVADA  
 Recorder 57490  
 File No. 57490 Fee \$ 15.00

FILE NO. 57490