

57641

AFFIDAVIT OF STATEMENT OF ANNUAL ASSESSMENT
(PROOF OF LABOR)
WORK ON UN-ADMITTED LODE MINING CLAIMS
FOR ASSESSMENT YEAR ENDING SEPT. 1, 1973

PROOF OF LABOR ON THE GOLDEN BOY NO. 1, GOLDEN BOY NO. 2, GOLDEN BOY NO. 3, GOLDEN BOY NO. 4, GOLDEN BOY NO. 5, GOLDEN BOY NO. 13, GOLDEN BOY NO. 14, GOLDEN BOY NO. 15, GOLDEN BOY NO. 16, GOLDEN BOY NO. 17, AND GOLDEN BOY NO. 18, CONTIGUOUS LODE MINING CLAIMS LOCATED IN SEC. 18, TWP 35 N., R. 51 E., MT. DIABLO MERIDIAN, EUREKA COUNTY, STATE OF NEVADA.

Jack M. Ahearn, a Registered Engineer and Land Surveyor of the State of Utah reports that the assessment work for the assessment year ending Sept. 1, 1973 was performed and made for the foregoing Lode Mining Claims, situated in Sec. 18, Twp. 35 N., R. 51 E., MDM, Eureka County, Nevada.

That during the Assessment year ending Sept. 1, 1973 at least \$1100.00 worth of labor and improvements was performed and made on, or for the benefit of, the contiguous Lode Mining Claims included in this group. That such labor and improvements consisted of a sampling traverse located and described as follows: beginning at the East 1/4 corner of Sec. 18, Twp. 35 N., R. 51 E., MDM, Eureka Co., Nevada; thence N. 53° W. a distance of 300' m or l; thence W. a distance of 1650' m or l; thence S. 15° W. a distance of 750' m or l; thence W. a distance of 1700' m or l; thence S. 45° 30' E. a distance of 1400' m or l; thence S. a distance of 900' m or l; thence E. a distance of 2300' m or l; thence N. a distance of 1000' m or l; thence W. a distance of 1700' m or l; thence N. a distance of 350' m or l; thence E. a distance of 1800' m or l; thence N. a distance of 400' m or l; thence W. a distance of 1200' m or l; thence N. 64° E. a distance of 1400' m or l to the terminus. The aforementioned bearings are true and the accuracy of the bearings and distances is consistent with the usage of the traverse. On this traverse samples were taken at a spacing of approximately 200' and examined by atomic absorption spectrophotometry. A reconnaissance topographic map of the area was constructed to aid in the sampling and a copy of this map has been attached to this affidavit and recorded with it.

All of the above work was done at the request of, and on behalf of, Robert B. Mee a resident of Salt Lake County, State of Utah whose mailing address is Box 11117, Salt Lake City, Utah, 84111.

That said work was performed and expenditures made for the purpose of complying with the laws of the United States and of the State of Nevada pertaining to Annual Assessment Work. All of said claims are contiguous and all work was performed as part of a common over-all program for the mutual and individual benefit of said claims.

Jack M. Ahearn
Jack M. Ahearn, Box 442, Salt Lake City, Utah, 84110

Subscribed and sworn to before me this 30th day of August, 1973.

Mark S. Wilson
Notary Public

SEAL OF THE STATE OF NEVADA
COMMISSIONER OF LANDS
11-15-73

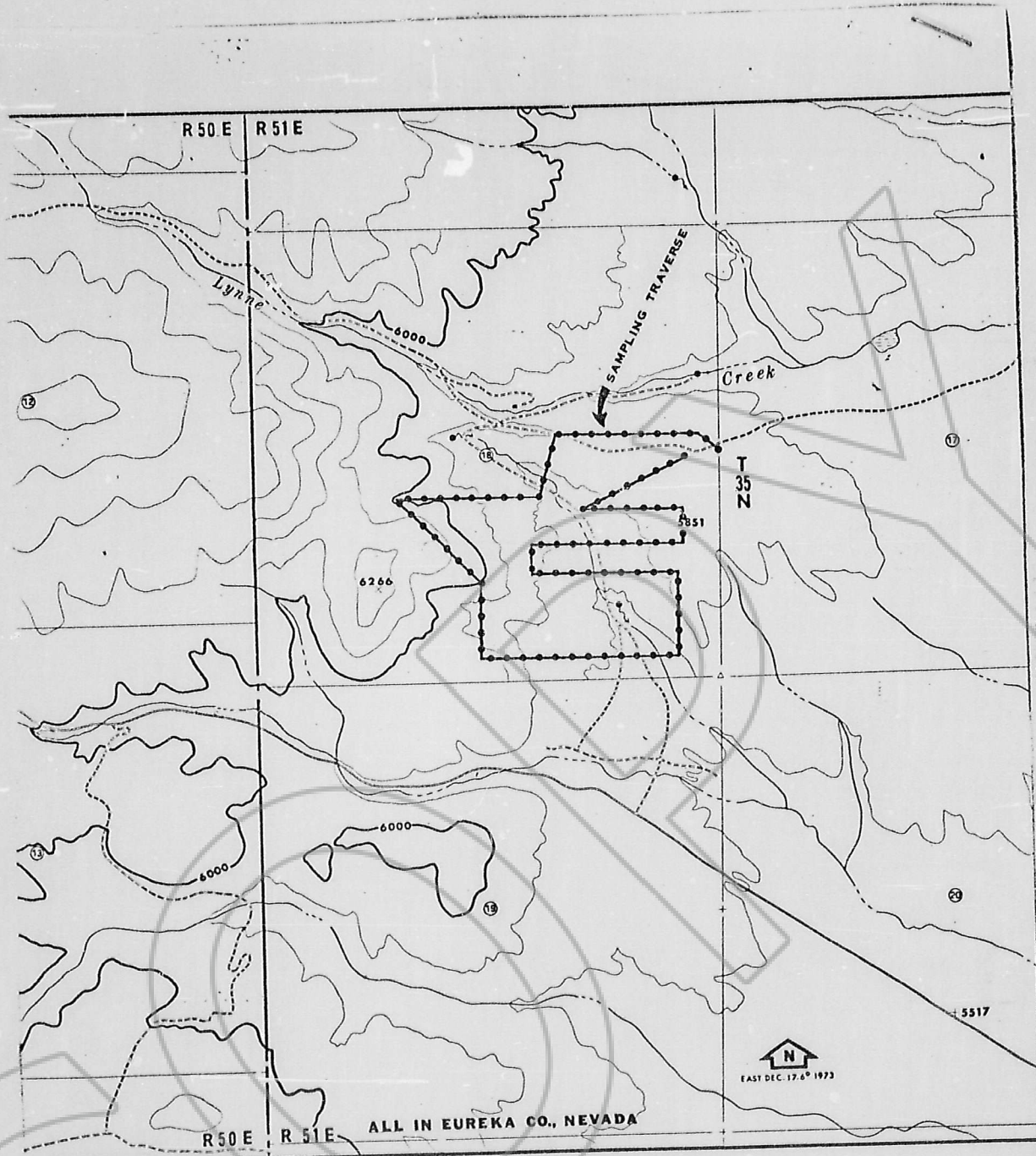

GEO-CHEMICAL SAMPLING DIAGRAM
GOLDEN BOY LOBE MINING CLAIMS NOS. 1 THRU 5 INC. & 13 THRU 18 INC.
This Diagram Prepared in Connection With the Assessment Work for Year 1972-73
OWNER - ROBT. B. MEE

SCALE: 1 in. = 1,000 ft. CONTOUR INT. - 200 ft. & 100 ft. In Sec. 18
Compiled From Aerial Photography & Existing Sources, 1973 AHEARN ENGINEERS - SALT LAKE CITY, UTAH

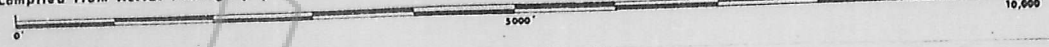

RECORDED AT THE REQUEST OF Jack M. Ahearn
on Aug. 31 1973, at 45 mins. past 10 A. M. In
Book 46 of OFFICIAL RECORDS, page 215-216, RECORDS OF
EUREKA COUNTY, NEVADA William A. Nease Recorder
File No. 57641 Fee 0.60
FILE NO. 57641