

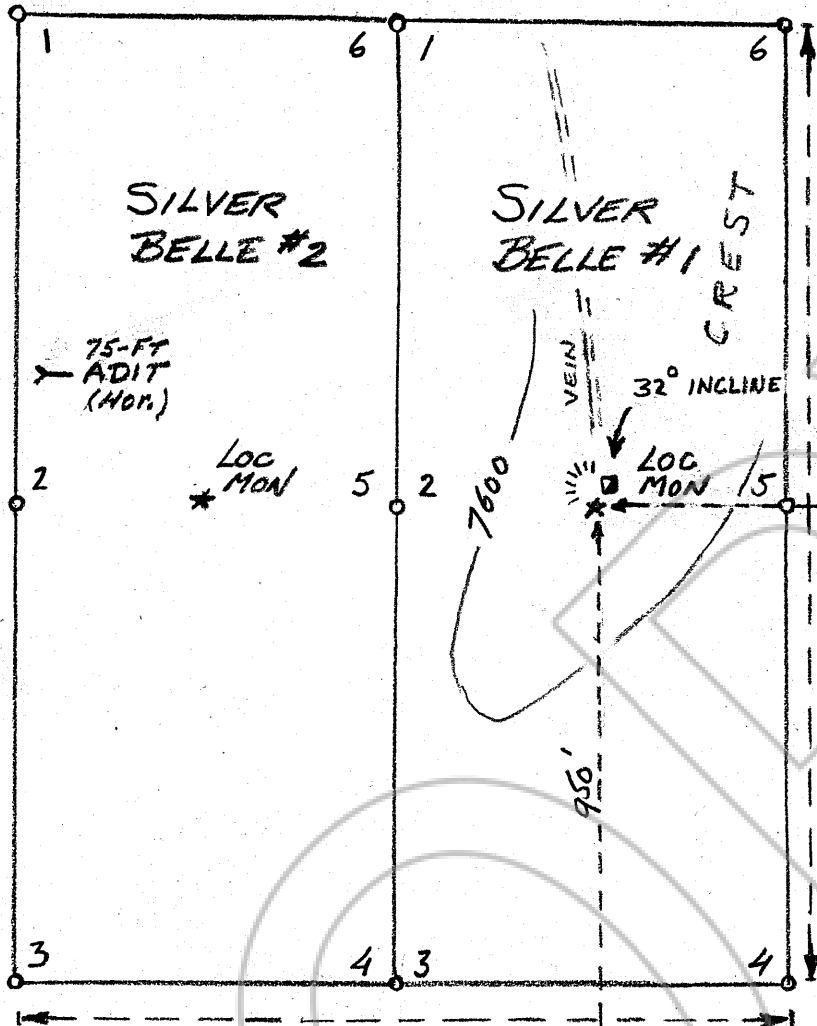

SCALE: 1" = 300'

INFERRED SECTION LINE



NE CORNER of SILVER BELLE #1 OVERLAPS STORMKING CLAIM.

INFERRED SECTION CORNER

SEC. 34	35
SEC. 3	2

INFERRED SECTION LINE

Describe here the position of the Claim Location Monument, if one is used.

Map of the SILVER BELLE Mining Claim Group,  
 in Section 34 Township, 25N Range 52E,  
 in the ALPHA Mining District,  
EUREKA County, Nevada.

Located on the 8th day of AUGUST, 1973, by  
SILVER STATE SHARES, INC  
 Locator name and address (please print)  
by W. Vanderley  
P.O. Box 197  
EUREKA, NEV. 89316

RECORDER'S STAMP

Filed  
~~XXXXXXXX~~ AT THE REQUEST OF  
W. Van der Ley  
 on October 29, 1973  
 at 10 mins. past 2 P. M.  
~~XXXXXXXXXXXXXXXXXXXX~~  
~~XXXXXXXXXXXXXXXXXXXX~~, RECORDS  
 OF EUREKA COUNTY, NEVADA  
J. A. DePaola  
 Recorder  
57996  
 File No. 57996 Fee \$ 30.00