

58453

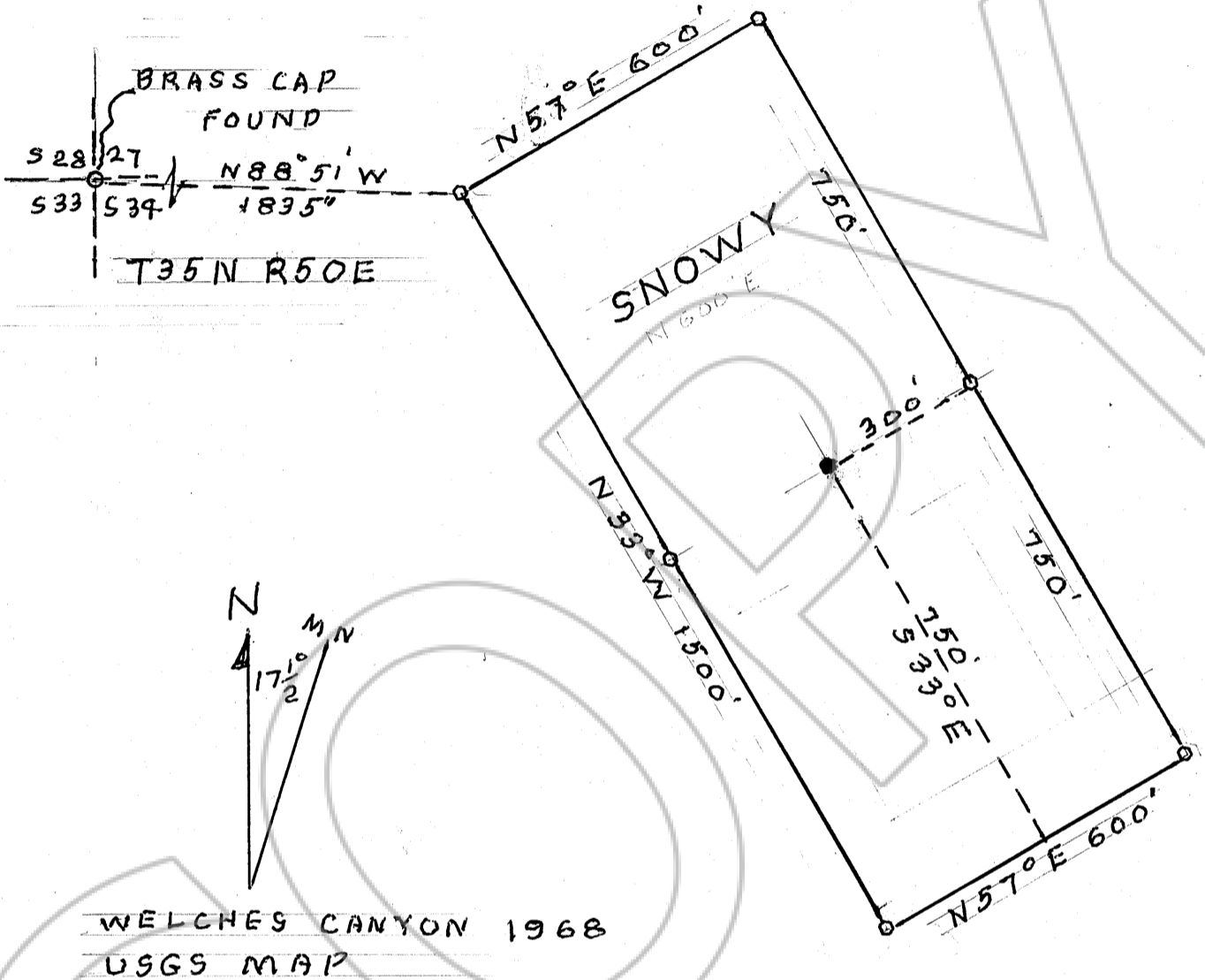

SCALE: 1" = 300'

Describe here the position of the Claim Location Monument, if one is used.

Map of the SNOWY Mining Claim Group
 in Section 34, Township 35N, Range 50E,
 in the Lynn Mining District,
Eureka County, Nevada.

Located on the 22 day of May, 19 74, by

Locator name and address (please print)

E.H. Potter

P.O. Box 183; Battle Mountain Nev. 89820

Recorder's Stamp

Filed
 RECORDED AT THE REQUEST OF
E. H. Potter
 on May 29 19 74
 at 50 mins. past 10 A. M.
 RECORDS OF EUREKA COUNTY, NEVADA.
E.H. Potter
 Recorder
 File No. 58453 Fee \$ 15.00