

SURVEY POINT OF BEGINNING

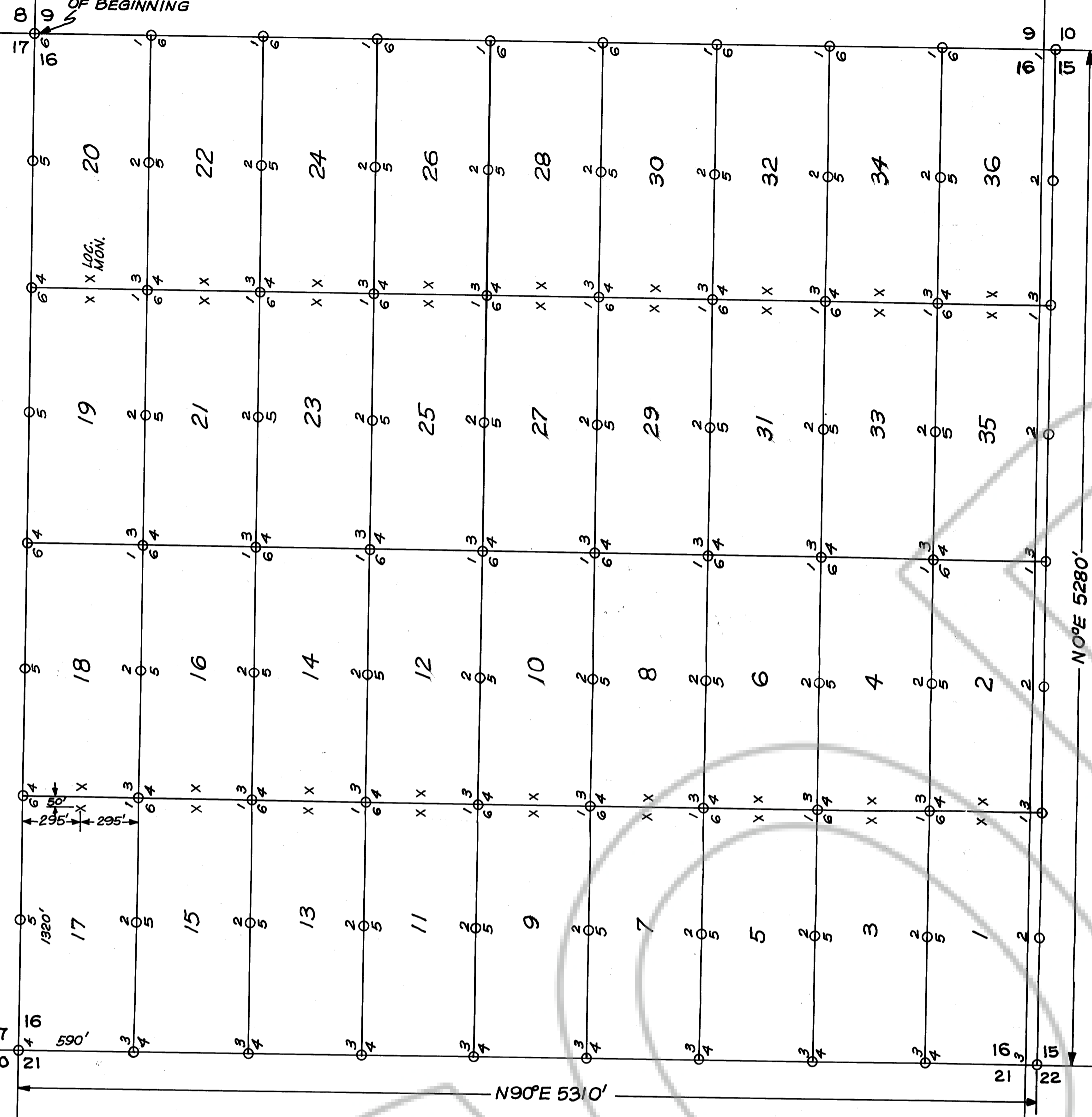

N0°E 5280'

N90°E 531.0'

590'

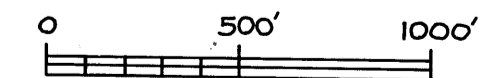

TRUE NORTH

MAP OF THE SUSIE  
 No. 1 Thru 36 Group of Lode Claims.  
 MAGGIE CREEK MINING DISTRICT,  
 T34 N. R51 E. EUREKA COUNTY, NEVADA

LOCATOR: ROBERT L. AKRIGHT  
 6073 W. 44TH. AVE.  
 WHEAT RIDGE, COLO. 80033

LOCATED: SEE BELOW, 1974  
 SCALE: 1 INCH EQUALS 500 FEET  
 NOTE: ALL CORNERS ARE 4x4 WOODEN POST  
SUSIE 1 THRU 18 LOCATED MAY 30, 1974  
SUSIE 19 THRU 36 LOCATED MAY 29, 1974

filed  
 AT THE REQUEST OF  
Robert L. Akright  
 on June 4 1974  
 at PS mine, post 3 P. M.  
 of OFFICIAL  
 RECORDS page \_\_\_\_\_ RECORDS  
 OF EUREKA COUNTY, NEVADA  
Julia A. Miller  
 Recorder  
 No. 58636 Page 540